

FJÖLRIT NÁTTÚRUFRAEÐISTOFNUNAR

17

Erling Ólafsson

Íslenskt skordýratal

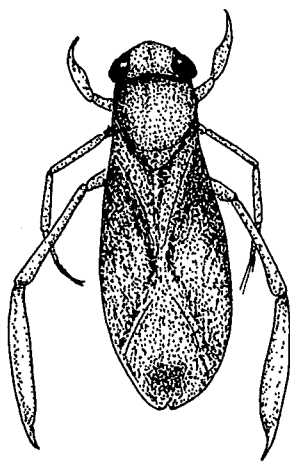

Mars 1991

Útgefandi: Náttúrufræðistofnun Íslands
Laugavegi 105
Pósthólf 5320
125 Reykjavík

Ritnefnd: Erling Ólafsson (ritstjóri)
Bergþór Jóhannsson
Sveinn P. Jakobsson

Kápu mynd: Jón B. Hlíðberg

EFNISYFIRLIT

ÁGRIP	4
INNGANGUR	5
SKÝRINGAR	6
ÞAKKIR	8
HEIMILDIR	8
SUMMARY	10
TEGUNDASKRÁ / SPECIES LIST	11
Archaeognatha	11
Thysanura	11
Protura	11
Collembola	11
Ephemeroptera	14
Odonata	14
Plecoptera	14
Orthoptera	14
Dermaptera	15
Dictyoptera	15
Psocoptera	16
Mallophaga	17
Siphunculata	18
Hemiptera	19
Thysanoptera	22
Neuroptera	23
Trichoptera	23
Lepidoptera	24
Coleoptera	29
Hymenoptera	37
Diptera	46
Siphonaptera	57
VIÐAUKI / APPENDIX	58
REGISTUR / INDEX	59

ÍSLENSKT SKORDÝRATAL

Erling Ólafsson
Náttúrufræðistofnun Íslands
Pósthólf 5320
125 Reykjavík

ÁGRIP

Í þessu tali er getið alls 1245 tegunda skordýra sem fundist hafa á Íslandi. Einnig er gerð grein fyrir öllum nafnabreytingum sem fram koma í rituðum heimildum frá síðustu aldamótum til útgáfudags þessa rits.

INNGANGUR

Ritaðar heimildir um íslensk skordýr er að finna allt aftur til 17. aldar og hefur skrá yfir þær til árslokka 1989 þegar verið birt (Erling Ólafsson 1990). Rannsóknir á íslenskum skordýrum hafa lengst af verið í höndum erlendra fræðimanna. Íslendingar fóru ekki að láta að sér kveða fyrr en á allra síðustu áratugum (Gísli Már Gíslason & Erling Ólafsson 1989).

Þáttaskil urðu í rannsóknnum á íslenskum skordýrum er Svíinn Carl H. Lindroth ferðaðist um landið sumurin 1926 og 1929. Í kjölfarið birtust margar ritgerðir um íslensk skordýr eftir ýmsa höfunda, en hæst ber doktorsritgerð Lindroths sjálfs þar sem getið er 700 skordýrategunda á Íslandi (Lindroth 1931).

Aftur urðu þáttaskil er ritröðin "The Zoology of Iceland" hóf göngu sína árið 1937, en driffjöður þeirrar útgáfu var Daninn Sören L. Tuxen og fylgdi hann því verki eftir allt til dánardægurs 1983. Í þessari ritröð er að finna ómetanlegar upplýsingar um dýralíf Íslands.

Árið 1945 birti Geir Gígja heildarskrá yfir íslensk skordýr (Geir Gígja 1945). Þar er getið alls 750 tegunda og hafði því tegundunum fjölgað um 50 á u.þ.b. 15 árum. Síðan hefur heildarskrá ekki verið gefin út. Fjölmargar nýjar tegundir hafa þó fundist og miklar breytingar orðið á flokkun og nafngiftum.

Í skránni hér á eftir er getið alls 1245 tegunda og er það mikil aukning frá samantekt Geirs Gígju (sjá viðauka bls. 58). Aukningin stafar af því að margar tegundir voru ófundnar árið 1945 og enn aðrar hafa numið land síðan.

Nýjar tegundir slæðinga berast stöðugt til landsins erlendis frá, oftast með varningi en stundum með vindum. Sumum tekst að festa sig í sessi en öðrum ekki. Þeirra síðarnefndu er þó einnig getið í skránni og eru þeir auðkenndir sérstaklega. Allmargir slæðingar til viðbótar eru til í söfnum en hafa ekki verið nafngreindir.

Það er ljóst að skrár sem þessi úreldast fljótt þar sem stöðugt finnast nýjar tegundir og nafngiftir breytast. Þess vegna þarf að endurskoða þær og endurútefna þegar tilefni gefst til. Sífellt er verið að gefa út tegundaskrár, gjarnan með mjög róttækum nafnabreytingum. Skordýrafræðingar sérhæfa sig í sífellt smærri tegundahópum en reyna í staðinn að fá yfirlit yfir stærri svæði á jörðinni. Stundum kemur í ljós að sömu tegund hefur verið lýst og gefið nafn oftast en einu sinni. Þá þarf að komast að því hvaða heiti er elst, en samkvæmt nafngiftareglum er elsta heitið rétt hærra en þau yngri. Oft verða menn að sætta sig við að nöfn sem orðin eru töm víki fyrir ókunnuglegum nöfnum. Í þessari skrá er töluvert um slíkar nafnabreytingar.

Mjög erfitt getur reynst að henda reiður á öllum nafnabreytingum. Hér á landi eru örfáir fræðimenn á þessu sviði og bóka- og tímaritakostur mjög takmarkaður. Það er því nokkuð tilviljunum háð hvaða upplýsingar eru tiltækar.

Það reyndist tímafrekt verk að taka þessa skrá saman. Kanna þurfti fjölmargar ritaðar heimildir, bera saman nafngiftir í þeim og meta hvað átt er við. Varðandi uppröðun og ýmislegt annað sem lýtur að kerfisfræði (*systematik*)

var stuðst við ýmsar heimildir, en einna mikilvægastar reyndust Bangsholt o.fl. (1979), Hackman (1980a, 1980b), Kloet & Hincks (1964-1978) og McAlpine o.fl. (1981).

Í skránni eru flestar tegundir sem getið hefur verið á prenti frá Íslandi. Nokkrum mjög ótrúverðugum tegundum er sleppt. Auk þess er getið margra tegunda sem höfundur og nánir samstarfsmenn hafa fundið en ekki komið á framfæri annars staðar.

Reynt var af fremsta megni að fá sérfræðinga í sem flestum tegundahópum til að lesa skrána yfir og gefa ábendingar. Það tókst vonum framar og án aðstoðar þeirra hefði skráin orðið mun ófullkomnari. Í sumum tilvikum þar sem ég hafði undir höndum nýjar heimildir með öllum nauðsynlegum upplýsingum var ekki leitað slíkra ábendinga. Í örfáum tilvikum tókst ekki að finna sérfræðinga til aðstoðar. Það er bagalegast varðandi naglýs (*Mallophaga*, *Phthiraptera*). Skráin yfir þær er því ófullkomin. Notendur skrárinnar eru beðnir að hafa þetta í huga. Vonandi tekst að bæta úr þessu áður en listinn verður gefinn út á ný.

SKÝRINGAR

Gera þarf grein fyrir uppbyggingu skrárinnar. Notast er við hefðbundið flokkunarkerfi sem að grunni til byggir á skiptingu skordýraflokksins (*Insecta*) í tvo undirflokka, vængleysingja (*Apterygota*) og vængbera (*Pterygota*). Þeim er síðan skipt í ættbálka, ættir, ættkvíslir og tegundir. Ýmsar aðrar flokkunareiningar eru þrúfaldlega notaðar, ekki síst undirættbálkur, yfirætt, undirætt og undirættkvísl, en í þessum efnum ríkja nokkuð mismunandi hefðir meðal sérfræðinga í ýmsum hópum skordýra.

Ættkvísla- og tegundaheitum fylgir ávallt nafn höfundar (eða höfunda) og árið sem ættkvíslunum/tegundunum var lýst. Ef tegundirnar hafa verið færðar úr upprunalegri ættkvísl eru höfundur og ártal innan sviga.

Margar tegundir hafa gengið undir ýmsum heitum og verið færðar milli ættkvísla. Gerð er grein fyrir öllum þeim heitum sem tegundirnar hafa gengið undir allt aftur til síðustu aldamóta. Ekki þykir ástæða til að rekja allar flækjur sem áttu sér stað fyrir þann tíma, en þá var algengt að tegundirnar væru rangt greindar. Þau heiti sem gefin eru upp, auk núgildandi ættkvísla- og tegundaheita, eru ýmist samnefni (*synonym*) eða önnur ógild heiti (ógild af ýmsum orsökum) eða heiti tilkomin vegna rangra greininga. Slíkum röngum heitum er raðað í stafrófsröð, inndregnum, undir viðkomandi ættkvísla- og tegundaheitum. Við samnefni er getið höfundar og ártals. Í öðrum tilvikum er (á eftir tvípunkti) vitnað til heimildar þar sem heitið er birt eða til viðeigandi heftis í "The Zoology of Iceland", þar sem allra eldri heita og heimilda er getið. Í sumum tilvikum kemur heiti fyrir í fleiri en einni heimild eftir að viðkomandi hefti "The Zoology of Iceland" var gefið út. Það er þá táknnað með *auctt.* (þ.e. ýmsir höfundar). Þetta er gert til að stytta upptalninguna í skránni og gera hana liprari.

Mismunandi leturgerðir eru notaðar til að auðkenna flokkunareiningar. Fiðrildistegundin *Chloroclysta citrata* hentar vel sem dæmi, en uppsetning hennar yrði sem hér segir (frekari útskýringar í hægri dálki):

LEPIDOPTERA
DITRYZIA
GEOMETROIDEA

14. GEOMETRIDAE

LARENTIINAE

CHLOROCLYSTA Hübner, 1825

CIDARIA: auctt.

DYSSTROMA Hübner, 1825

LARENTIA: Wolff, 1971

citrata (Linnaeus, 1761)

immanata (Haworth, 1809)

prunata: Wolff, 1971

ÆTTBÁLKUR
UNDIRÆTTBÁLKUR
YFIRÆTT

ÆTT (tölusett)

UNDIRÆTT

ÆTTKVÍSL

ÆTTKVÍSL (röng, ýmsar heimildir)

ÆTTKVÍSL (samnefni)

ÆTTKVÍSL (röng, sbr. "Z.o.I.")

tegund

tegund (samnefni)

tegund (röng greining, sbr. "Z.o.I.")

S. framan við ættkvíslarheiti táknar undirættkvísl, en s. fyrir framan tegundarheiti merkir undirtegund. Eftirfarandi tákn eru notuð framan við ættkvíslar- og tegundarheiti þar sem við á, en merking þeirra er sem hér segir:

+ tegundin lifir eingöngu innanhúss

* erlendur slæðingur, sem að öllu jöfnu lifir ekki í landinu

tegund útdauð á Íslandi

Ýmsar athugasemdir í skránni eru á ensku, þar sem reiknað er með að hún fái allnokkra dreifingu erlendis. Það ætti ekki að valda íslenskum notendum hennar vandkvæðum.

ÞAKKIR

Þessu verki hefði aldrei lokið án aðstoðar. Eftirtaldir sérfræðingar lögðu fram ómetanlega hjálp með gagnrýnum yfirllestri, hver á sínu sérsviði:

Andersson, H., Lundi, Svíþjóð (Diptera)
 Chandler, P., Maidenhead, Englandi (Diptera: Mycetophilidae)
 Dessart, P., Brussel, Belgíu (Hymenoptera: Ceraphronoidea)
 Danielsson, R., Lundi, Svíþjóð (Hemiptera: Aphidoidea, Coccoidea)
 Fergusson, N., London, Englandi (Hymenoptera: Cynipoidea)
 Fitton, M.G., London, Englandi (Hymenoptera: Ichneumonidae)
 Florén, F., Stokkhólmi, Svíþjóð (Diptera: Sphaeroceridae)
 Hansen, M., Kaupmannahöfn, Danmörku (Coleoptera)
 Hansson, Ch., Lundi, Svíþjóð (Hymenoptera: Chalcidoidea)
 Huddleston, T., London, Englandi (Hymenoptera: Braconidae)
 Huggert, L., Lundi, Svíþjóð (Hymenoptera: Proctotrupoidea)
 Högni Böðvarsson, Uppsölum, Svíþjóð (Apterygota)
 Karsholt, O., Kaupmannahöfn, Danmörku (Lepidoptera)
 Michelsen, V., Kaupmannahöfn, Danmörku (Diptera: Anthomyiidae)
 Midtgaard, F., Ási, Noregi (Hymenoptera: Symphyta)
 Pont, A., Reading, Englandi (Diptera: Fanniidae, Muscidae)
 Speight, M., Bray, Írlandi (Diptera: Syrphidae)
 Sæther, O., Björgvin, Noregi (Diptera: Chironomidae)
 Williams, B., Cambridge, Englandi (Siphonaptera)

Einnig ber að þakka K. Mikkola, Helsinki, Finnlandi, og M.F. Christensen, Álaborg, Danmörku, fyrir ábendingar. Bergþór Jóhannsson, Dóra Jakobsdóttir og Ævar Petersen lásu inngangskafila og lagfærðu. Kann ég þeim bestu þakkir fyrir.

HEIMILDIR

- Bangsholt, F., O. Biström, S. Lundberg, J. Muona, H. Silfverberg & A. Strand 1979. *Enumeratio Coleopterorum Fennoscandiae et Daniae*. Helsinki, 79 bls.
- Erling Ólafsson 1978. The development of the land-arthropod fauna on Surtsey, Iceland, during 1971-1976 with notes on terrestrial Oligochaeta. - *Surtsey Res. Progr. Rep.* 8: 41-46.
- Erling Ólafsson 1990. Ritaskrá. Íslensk skordýr og aðrir hópar landliðdýra. *Fjörlit Náttúrufræðistofnunar* 14. 34 bls.
- Fristrup, B. 1942a. Copeognatha. - *Zool. of Icel.* III, 41. 4 bls.
- Fristrup, B. 1942b. Neuroptera and Trichoptera. - *Zool. of Icel.* III, 43-44. 22 bls.
- Fristrup, B. 1945. Hemiptera I. Heteroptera and Homoptera Auchenorrhyncha. - *Zool. of Icel.* III, 51. 21 bls.
- Geir Gígja 1945. Íslenzkt skordýratal (Systematic List of Icelandic Insects). - *Fylgirit skýrslu um Hið ísl. náttúrufræðifélag* 1943, 37 bls. Reykjavík.
- Gísli Már Gíslason & Erling Ólafsson 1989. Entomology in Iceland. - *Fauna norv.* Ser. B 36: 11-16.
- Hackman, W. 1980a. A check list of the Finnish Diptera. I. Nematocera and Brachycera (s.str.) - *Notulae Entomol.* 60: 17-48.
- Hackman, W. 1980b. A check list of the Finnish Diptera. II. Cyclorrhapha. - *Notulae Entomol.* 60: 117-162.
- Heie, O. 1964. Aphids collected in Iceland in August, 1961 (Homopt., Aphididae). - *Ent. Meddr* 32: 220-235.
- Henriksen, K.L. 1939. Siphonaptera. - *Zool. of Icel.* III, 47. 7 bls.

- Hille Ris Lambers, D. 1955. Hemiptera 2. Aphididae. - Zool. of Icel. III, 52 a. 29 bls.
- Högni Böðvarsson 1957. Apterygota. - Zool. of Icel. III, 37. 86 bls.
- Kloet, G.S. & W.D. Hincks 1964. A Check List of British Insects. Part 1: Small orders and Hemiptera. - Handbk Ident. Br. Insects XI(1), 119 bls. Royal Ent. Soc. of London.
- Kloet, G.S. & W.D. Hincks 1972. A Check List of British Insects. Part 2: Lepidoptera. - Handbk Ident. Br. Insects XI(2), 151 bls. Royal Ent. Soc. of London.
- Kloet, G.S. & W.D. Hincks 1976. A Check List of British Insects. Part 5: Diptera and Siphonaptera. - Handbk Ident. Br. Insects XI(5), 139 bls. Royal Ent. Soc. of London.
- Kloet, G.S. & W.D. Hincks 1977. A Check List of British Insects. Part 3: Coleoptera and Strepsiptera. - Handbk Ident. Br. Insects XI(3), 105 bls. Royal Ent. Soc. of London.
- Kloet, G.S. & W.D. Hincks 1978. A Check List of British Insects. Part 4: Hymenoptera. - Handbk Ident. Br. Insects XI(4), 159 bls. Royal Ent. Soc. of London.
- Larsson, S.G. & Geir Gígja 1959. Coleoptera 1. Synopsis. - Zool. of Icel. III, 46a. 218 bls.
- Lindegaard, C. 1979. A survey of the macroinvertebrate fauna, with special reference to Chironomidae (Diptera) in the rivers Laxá and Kráká, northern Iceland. - Oikos 32: 281-288.
- Lindroth, C.H. 1931. Die Insektenfauna Islands und ihre Probleme. - Zool. Bidr. 13: 105-589. Uppsala.
- Lindroth, C.H. 1965. Skaftafell, Iceland, a living glacial refugium. - Oikos Suppl. 6, 142 bls.
- Lindroth, C.H., H. Andersson, Högni Böðvarsson & Sigurður H. Richter 1973. Surtsey, Iceland. The development of a new fauna, 1963-1970. Terrestrial invertebrates. - Ent. scand. Suppl. 5: 1-280.
- Lyneborg, L. 1965. On Muscidae and Anthomyiidae from Iceland. With descriptions of two new species. - Opusc. ent. 30: 211-226.
- Maltbæk, J. 1938. Thysanoptera. - Zool. of Icel. III, 40. 6 bls.
- McAlpine, J.F., B.V. Peterson, G.E. Shewell, H.J. Teskey, J.R. Vockeroth & D.M. Wood 1981. Manual of Nearctic Diptera. Vol. 1. Research Branch, Agriculture Canada. Monograph nr. 27.
- Nielsen, P., O. Ringdal & S.L. Tuxen 1954. Diptera I (exclusive of Ceratopogonidae and Chironomidae). - Zool. of Icel. III, 48 a. 189 bls.
- Ossiannilsson, F. 1955. Hemiptera 3. Coccina, Aleyrodina and Psyllina. - Zool. of Icel. III, 52 b. 12 bls.
- Overgaard, Chr. 1942. Mallophaga and Anoplura. - Zool. of Icel. III, 42. 22 bls.
- Petersen, B. 1956. Hymenoptera. - Zool. of Icel. III, 49-50. 176 bls.
- Timmermann, G. 1949. Beiträge zur Kenntnis der Ektoparasitenfauna isländischer Säugetiere und Vögel. 1. Mitteilung. Das Mallophagengenus *Saemundssonina*.
- Timmermann, 1936. - Visindafélag Íslendinga, Greinar II,3: 1-32.
- Timmermann, G. 1950. Beiträge zur Kenntnis der Ektoparasitenfauna isländischer Säugetiere und Vögel. 3. Mitteilung. Fortgesetzte Untersuchungen an isländischer Kletterfederlingen. - Fauna Islandica, nr. 1: 1-8.
- Tuxen, S.L. 1938. Orthoptera and Dermaptera. - Zool. of Icel. III, 38. 5 bls.
- Wolff, N.L. 1971. Lepidoptera. - Zool. of Icel. III, 45. 193 bls, 15 myndasiður.

SUMMARY

A checklist of Icelandic insects

by Erling Ólafsson
Icelandic Museum of Natural History
P.O.Box 5320
125 Reykjavik
Iceland

A checklist of Icelandic insects has not been published since 1945 when 750 species were listed (Geir Gígja 1945). The present list comprises 1245 species (see appendix p. 58).

Included are all species recorded in the literature (except for a few dubious ones), and a number of unpublished species mostly collected by the author during the past 20 years.

Most species groups in the list were checked by respective specialists (listed above), to whom I express my sincere gratitude. For some groups updated revisions or checklists were available. Unfortunately I was unable to find a person to assist with Mallophaga, which is thus presented in a provisional version. The taxonomy and nomenclature of that group will hopefully be corroborated before a revision of this checklist is published.

The checklist is presented in a traditional form, mostly following Kloet & Hincks (1964-1978). A few details call for explanations:

(1) Lists of synonyms, invalid names and previous generic combinations go back to the year 1900. The names are listed in alphabetical order, not chronological.

(2) References to the older literature follow invalid names (except the synonyms) and incorrect generic combinations. To make the list more convenient, I have chosen a single reference for each order. These references are the appropriate parts of "The Zoology of Iceland", where complete lists of previous generic combinations, synonyms and other invalid names are given. In some cases there are also more recent confusions.

(3) The following symbols are placed in front of species names where appropriate:

- + occurring indoor only
- * immigrant and adventitious species
- # species extinct in Iceland

If readers notice failures in this checklist, the author will be grateful for comments and criticisms.

Class INSECTA
Subclass I: APTERYGOTA
Order I: ARCHAEOGNATHA

ARCHAEOGNATHA

1. MACHILIDAE

- PETROBIUS Leach, 1817
MACHILIS: Bödvarsson, 1957
brevistylis Carpenter, 1913
maritima: Bödvarsson, 1957

Order II: THYSANURA

THYSANURA

1. LEPISMATIDAE

- LEPISMA Linnaeus, 1758
saccharina Linnaeus, 1758

Order III: PROTURA

PROTURA

EOSENTOMOIDEA

1. EOSENTOMIDAE

- EOSENTOMON Berlese, 1908
transitorium Berlese, 1908
armatum Stach, 1927

ACERENTOMOIDEA

2. PROTENTOMIDAE

- PROTENTOMINAE
PROTENTOMON Ewing, 1921
thienemanni Strenzke, 1942

3. ACERENTOMIDAE

- ACERELLA Berlese, 1909
danica Condé, 1947

Order IV: COLLEMBOLA

COLLEMBOLA

ARTHROPLEONA

PODUROIDEA

1. HYPOGASTRURIDAE

- HYPOGASTRURINAE
HYPOGASTRURA Bourlet, 1839
S.CERATOPHYSELLA Börner, 1932
bengtssoni (Ågren, 1904)
denticulata (Bagnall, 1941)
armata: Bödvarsson, 1957

S.HYPOGASTRURA s.str.

- assimilis* Krausbauer, 1898
manubrialis (Tullberg, 1869)
purpurescens (Lubbock, 1867)
ripperi Gisin, 1952
viatica (Tullberg, 1872)

- XENYLLA Tullberg, 1869
humicola (Fabricius, O., 1780)

- WILLEMIA Börner, 1901
anophthalma Börner, 1901
aspinata Stach, 1949

PSEUDACHORUTINAE

FRIESEA Dalla Torre, 1895
claviseta Axelson, 1900
mirabilis (Tullberg, 1871)

XENYLODES Axelson, 1903
armatus Axelson, 1903

ANURIDA Laboulb ne, 1865
germanica Gisin, 1951
granaria (Nicolet, 1847)
immsiana (Bagnall, 1939)
tullbergi Schött, 1891

MICRANURIDA Börner, 1901
hašai Kseneman, 1936
pygmaea Börner, 1901

NEANURINAE

NEANURA MacGillivray, 1893
 ACHORUTES Templeton, 1835
 (nom. reject.)

S.NEANURA s.str.
muscorum (Templeton, 1835)

2. ONYCHIURIDAE**ONYCHIURINAE**

ONYCHIURUS Gervais, 1841
 S.ONYCHIURUS s.str.
fimetarius (Linnaeus, 1766)

S.PROTAPHORURA Absolon, 1901
armatus (Tullberg, 1869)
 f.*armatus* Gisin, 1952
 f.*bicampatus* Gisin, 1956
 f.*campatus* Gisin, 1952
 f.*cancellatus* Gisin, 1956
 f.*duplopunctatus* Strenzke, 1954
 f.*macfadyeni* Gisin, 1953
 f.*procampatus* Gisin, 1956
 f.*pseudovanderdrifti* Gisin, 1957
 f.*subarmatus* Gisin, 1957
 f.*tricampatus* Gisin, 1956

S.OLIGAPHORURA Bagnall, 1949
absoloni (Börner, 1901)
groenlandicus var.*affinis* Ågren, 1903
groenlandicus (Tullberg, 1876)

TULLBERGIINAE

TULLBERGIA Lubbock, 1876
 S.METAPHORURA Bagnall, 1936
affinis Börner, 1902

S.STENAPHORURA Absolon, 1900
quadrispina (Börner, 1901)

S.MESAPHORURA Börner, 1901
krausbaueri (Börner, 1901)

ENTOMOBRYOIDEA**3. ISOTOMIDAE**

TETRACANTHELLA Schött, 1891
arctica Cassagnau, 1959
wahlgréni: Bödvarsson, 1957

PSEUDANUROPHORUS Stach, 1922
binoculatus Kseneman, 1934
inoculatus Bödvarsson, 1957

ANUROPHORUS Nicolet, 1842
laricis Nicolet, 1842

ISOTOMODES Linnaniemi, 1912
productus (Axelson, 1906)

FOLSOMIA Willem, 1902
agrelli Gisin, 1944
bisetosa Gisin, 1953
brevicauda Agrell, 1939
diplophthalma (Axelson, 1902)
fimetaria (Linnaeus, 1758)
litsteri Bagnall, 1939
manolachei Bagnall, 1939
quadrioculata (Tullberg, 1871)
 ab.*anophthalma* Axelson, 1909
 ab.*pallida* Axelson, 1905

PROISOTOMA Börner, 1901
 S.PROISOTOMA s.str.
minuta (Tullberg, 1871)

ISOTOMIELLA Bagnall, 1939
 ISOTOMA: Bödvarsson, 1957
minor (Schäffer, 1896)

ISOTOMINA Börner, 1903
bipunctata (Axelson, 1903)

ISOTOMA Bourlet, 1839
 S.ISOTOMA s.str.
agrelli Delamare Deboutteville, 1950
notabilis f.*pallida* Agrell, 1939
maritima Tullberg, 1871
notabilis Schäffer, 1896
 f.*pallida* Agrell, 1939
olivacea Tullberg, 1871
trispinata: Bödvarsson, 1957
 var.*grisescens* Schäffer, 1896
 var.*neglecta* Schäffer, 1900
violacea Tullberg, 1876
trispinata: Bödvarsson, 1957
viridis Bourlet, 1839
 f.*coerulea* Bourlet, 1839

S.PSEUDISOTOMA Handschin, 1924
sensibilis (Tullberg, 1876)

S. VERTAGOPUS Börner, 1906
arborea (Linnaeus, 1758)
cinerea (Nicolet, 1841)

ARCHISOTOMA Linnaniemi, 1912
besselsi (Packard, 1877)
subbrucei Delamare Deboutteville, 1954

ISOTOMURUS Börner, 1903
palustris (Müller, 1776)

4. ENTOMOBRYIDAE

ENTOMOBRYINAE

ENTOMOBRYA Rondani, 1861
multifasciata (Tullberg, 1871)
nivalis (Linnaeus, 1758)
f. immaculata Schäffer, 1896
f. lateralis Stach, 1922
f. maculata Schäffer, 1896
f. muscorum Tullberg, 1871

LEPIDOCYRTINAE

LEPIDOCYRTUS Bourlet, 1839
cyaneus Tullberg, 1871
lanuginosus (Gmelin, 1788)

WILLOWSIA Shoebottom, 1917
 SIRA: Bödvarsson, 1957
buski (Lubbock, 1869)

ORCHESELLINAE

ORCHESELLA Templeton, 1835
cincta (Linnaeus, 1758)

5. TOMOCERIDAE

TOMOCERUS Nicolet, 1841
 S. TOMOCERUS s.str.
minor (Lubbock, 1862)
vulgaris (Tullberg, 1871)

SYMPHYPLEONA

6. NEELIDAE

NEELUS Folsom, 1896
 S. MEGALOTHORAX Willem, 1900
minimus (Willem, 1900)

7. SMINTHURIDAE

SMINTHURINAE

SMINTHURIDES Börner, 1900
 S. SMINTHURIDES s.str.
aquaticus (Bourlet, 1843)
 var. *levanderi* Reuter, 1890
malmgreni (Tullberg, 1876)
 var. *elegantulus* (Reuter, 1878)
parvulus (Krausbauer, 1898)
schoetti (Axelson, 1903)
 var. *bilineata* Axelson, 1903
 var. *ornata* Axelson, 1903

S. SPHAERIDIA Linnaniemi, 1912
pumilis (Krausbauer, 1898)

ARRHOPALITES Börner, 1906
caecus (Tullberg, 1871)

SMINTHURINUS Börner, 1901
aureus (Lubbock, 1862)
 var. *ochropus* Reuter, 1890
niger: Bödvarsson, 1957

BOURLETIELLA Banks, 1899
 S. BOURLETIELLA s.str.
hortensis (Fitch, 1863)
pruinosa (Tullberg, 1871)

S. HETEROSMINTHURUS Stach, 1955
 DEUTEROSMINTHURUS: auctt.
bilineata (Bourlet, 1842)
clavigera Gisin, 1958

SMINTHURUS Latreille, 1804
 S. SMINTHURUS s.str.
viridis (Linnaeus, 1758)
f. cinereoviridis Tullberg, 1871
f. nigromaculata Tullberg, 1871

DICYRTOMINAE

DICYRTOMINA Börner, 1903
minuta (Fabricius, O., 1783)

DICYRTOMA Bourlet, 1842
fusca (Lucas, 1842)

Subclass II: PTERYGOTA
 Division I: EXOPTERYGOTA
 Order V: EPHEMEROPTERA

EPHEMEROPTERA
 BAETOIDEA

1. BAETIDAE

CLOËON Leach, 1815
simile Eaton, 1870
praetextum Bengtsson, 1914

Order VI: ODONATA

ODONATA
 ANISOPTERA

1. AESHNIDAE

HEMIANAX Sélys, 1883
 AESCHNA: Gígja, 1945
 * *ephippiger* (Burmeister, 1839)

Order VII: PLECOPTERA

PLECOPTERA
 FILIPALPIA

1. CAPNIIDAE

CAPNIA Dictet, 1841
vidua Klapalek, 1904
atra: auctt.

Order VIII: ORTHOPTERA

ORTHOPTERA
 ENSIFERA
 GRYLLOIDEA

1. RHAPHIDOPHORIDAE

RHAPHIDOPHORINAE
 TACHYCINES Adelung, 1902
 + *asynamorus* Adelung, 1902

GRYLLOIDEA

2. GRYLLIDAE

GRYLLINAE
 GRYLLUS Linnaeus, 1758
 * *campestris* Linnaeus, 1758

Order IX: DERMAPTERA

DERMAPTERA
 FORFICULINA
 FORFICULOIDEA

1. FORFICULIDAE

FORFICULINAE
 FORFICULA Linnaeus, 1758
 * *auricularia* Linnaeus, 1758

Order X: DICTYOPTERA

DICTYOPTERA
 BLATTODEA

1. BLATTIDAE

BLATTINAE
 PERIPLANETA Burmeister, 1838
 BLATTA: Tuxen, 1938a
 + *americana* (Linnaeus, 1758)
 * *australasiae* (Fabricius, 1775)

BLATTA Linnaeus, 1758
 PERIPLANETA: auctt.
 * *orientalis* Linnaeus, 1758

2. PSEUDOMOPIDAE

PSEUDOMOPINAE
 BLATTELLA Caudell, 1903
 PHYLLDROMIA: Tuxen, 1938a
 + *germanica* (Linnaeus, 1767)

3. PANCHLORIDAE

PANCHLORA Burmeister, 1838
 * *peruana* Saussure, 1864

Order XI: PSOCOPTERA

PSOCOPTERA
 COPEOGNATHA
 CORRODENTIA
 TROGIOMORPHA
 ATROPOIDEA

1. TROGIIDAE

TROGIINAE

LEPINOTUS Heyden, 1850

+ *patruelis* Pearman, 1931
inquilinus: auctt.

TROGIUM Illiger, 1798

ATROPOS Leach, 1815

+ *pulsatorium* (Linnaeus, 1758)

MYOPSOCNEMA Enderlein, 1905

CEROBASIS: Lindroth et al. 1973

+ *annulata* (Hagen, 1865)

CEROBASIS Kolbe, 1882

guestfalica (Kolbe, 1880)

PSOCATROPOIDEA

2. PSYLLIPSOCIDAE

PSYLLIPSOCINAE

DORYPTERYX Aaron, 1883

+ *domestica* Smithers, 1958

PSYLLIPSOCUS Sélys Longchamps, 1872

+ *ramburii* Sélys Longchamps, 1872

TROCTOMORPHA
 NANOPSOCOIDEA

3. SPHAEROPSOCIDAE

BADONNELIA Pearman, 1953

+ *titei* Pearman, 1953

4. LIPOSCOLIDAE

LIPOSCOLINAE

LIPOSCOLIS Motschulsky, 1852

TROCTES: Fristrup, 1942a

+ *bicolor* (Banks, 1900)

+ *divinatorius* (Müller, 1776)

EUPSOCOMORPHA

PSOCOIDEA

5. MESOPSOCIDAE

MESOPSOCINAE

MESOPSOCUS Kolbe, 1880

unipunctatus (Müller, 1764)

Order XII: MALLOPHAGA

MALLOPHAGA

AMBLYCERA

1. MENOPONIDAE

ACTORNITHOPHILUS Ferris, 1916
ochraceus (Nitzsch, 1818)

AUSTROMENOPON Bedford, 1939
MENOPON: Overgaard, 1942
nigropleurum (Denny, 1842)

CICONIPHILUS Bedford, 1939
pectiniventris (Harrison, 1916)

COLOCEPHALUM Nitzsch, 1818
bicolor Piaget, 1880
grandiceps Piaget, 1880
importunum Nitzsch
spinulosum Piaget, 1880
subaequale Nitzsch

EIDMANNIELLA von Kéler, 1938
pustulosa (Nitzsch, 1866)

MENACANTHUS Neumann, 1912
chrysophaeus (Kellogg, 1896)
stramineus (Nitzsch, 1818)

MENOPON Nitzsch, 1818
gallinae (Linnaeus, 1758)
pallidum (Nitzsch, 1818)

MYRSIDEA Waterston, 1915
anaspila (Nitzsch, 1866)

TRINOTUM Nitzsch, 1818
anserinum (Fabricius, J.C., 1805)
conspurcatum Nitzsch, 1818

Uncertain MENOPONIDAE species
(MENOPON in Overgaard, 1942):
ambiguum Nitzsch
brevithoracicum Piaget, 1880
numerosum Denny, 1842

ISCHNOCERA

2. TRICHODECTIDAE

DAMALINIA Mjöberg, 1910
TRICHODECTES: Overgaard, 1942
BOVICOLA Ewing, 1929
bovis (Linnaeus, 1758)
scalaris (Nitzsch, 1818)
equi (Denny, 1842)
parumpilosa (Piaget, 1880)
ovis (Schränk, 1781)
sphaerocephala (von Olfers, 1816)

3. PHILOPTERIDAE

ANATICOLA Clay, 1936
anseris (Linnaeus, 1758)

BRUEELIA von Kéler, 1936
corydalla Timmermann, 1950
iliaci (Denny, 1842)

CRASPEDONIRMUS Thompson, 1940
colymbinus (Denny, 1842)

DEGEERIELLA Neumann, 1906
KÉLERINIRMUS: Timmermann, 1950
rufa (Nitzsch in Burmeister, 1838)

GONIODES Nitzsch, 1818
lagopi (Linnaeus, 1758)

LAGOPOECUS Waterston, 1922
affinis (Children, 1836)

LUNACEPS Clay & Meinertzhagen, 1939
NIRMUS: Overgaard, 1942
phaeopi (Denny, 1842)

ORNITHOBIUS Denny, 1842
bucephalus (Giebel, 1874)

PECTINOPYGUS Mjöberg, 1910
LIPEURUS: Overgaard, 1942
PHILICHTHYOPHAGA: Overgaard, 1942
bassani (Fabricius, O., 1780)
gyricornis (Denny, 1842)
longicornis (Piaget, 1880)

PENENIRMUS Clay & Meinertzhagen, 1938
albiventris (Scopoli, 1763)

PHILOPTERUS Nitzsch, 1818
DOCOPHORULUS: Timmermann, 1950
corvi (Linnaeus, 1758)
fringillae (Scopoli, 1772)

QUADRACEPS Clay & Meinertzhagen, 1939
KOENIGINIRMUS: Timmermann, 1949
NIRMUS: Overgaard, 1942
alcae (Denny, 1842)
citrinus (Nitzsch in Giebel, 1866)
furvus (Burmeister, 1838)
lineolatus (Nitzsch in Giebel, 1866)
normifer (Grube, 1851)
ornatus (Grube, 1851)
paulschulzei (Timmermann, 1949)
sellatus (Burmeister, 1838)

SAEMUNDSSONIA Timmermann, 1936
 DOCOPHORUS: Overgaard, 1942
calva (Kellogg, 1896)
celidoxa (Nitzsch in Burmeister, 1838)
conica (Denny, 1842)
cordiceps (Giebel, 1874)
fraterculae (Overgaard, 1942)
gryllae (Fabricius, 1780)
haematopi (Linnaeus, 1758)
iari (Fabricius, 1780) (s.lat.)
gonothorax (Giebel, 1874)
breviappendicula (Piaget, 1880)
lariphaga Eichler, 1950
pagophilae Timmermann, 1949
tridactylae Timmermann, 1949
merguli (Denny, 1842)
platygaster (Denny, 1842)
pustulosa (Nitzsch in Giebel, 1866)
scolopacisphaeopodis (Schränk, 1803)
sternae (Linnaeus, 1758)
stresemanni Timmermann, 1949
variabilis (Denny, 1842)

Uncertain PHILOPTERIDAE species
 (DOCOPHORUS in Overgaard, 1942):
acanthus Giebel
alpinus Giebel
ichterodes Nitzsch
melamocephalus Nitzsch
ocellatus Nitzsch
semisignatus Nitzsch
semivittatus Giebel
subflavescens Geoffroy

(NIRMUS in Overgaard, 1942):
ochropygus Nitzsch
triangulatus Nitzsch

(LIPEURUS in Overgaard, 1942):
celer Kellogg, 1896

Order XIII: SIPHUNCULATA

SIPHUNCULATA ANOPLURA

1. ECHINOPHTHIRIIDAE

ECHINOPHTHIRIUS Giebel, 1871
horridus (von Olfers, 1816)

2. PEDICULIDAE

PEDICULUS Linnaeus, 1758
humanus Linnaeus, 1758
corporis DeGeer, 1778

3. PTHIRIDAE

PTHIRUS Leach, 1815
pubis (Linnaeus, 1758)

Order XIV: HEMIPTERA

HEMIPTERA

HETEROPTERA

Series PENTATOMOMORPHA

PENTATOMOIDEA

1. ACANTHOSOMATIDAE

ACANTHOSOMATINAE

CYPHOSTETHUS Fieber, 1860

* *tristriatus* (Fabricius, 1787)

COREOIDEA

2. LYGAEIDAE

ORSILLINAE

NYSIUS Dallas, 1852

groenlandicus (Zetterstedt, 1840)*ericae obscuratus*: Fristrup, 1945

Series CIMICOMORPHA

TINGOIDEA

3. TINGIDAE

TINGINAE

TINGINI

ACALYPTA Westwood, 1840

nigrina (Fallén, 1807)

CIMICOIDEA

4. CIMICIDAE

LYCTOCORINAE

LYCTOCORIS Hahn, 1836

campestris (Fabricius, 1794)

CIMICINAE

CIMEX Linnaeus, 1758

+ *lectularius* Linnaeus, 1758

5. MYCROPHYSIDAE

MYRMEDOBIA Bärensprung, 1857

?=*MICROPHYSA*: Fristrup, 1945*exilis* (Fallén, 1807)*tenella* (Zetterstedt, 1838)?=*pselaphiformis*: Fristrup, 1945

6. MIRIDAE

ORTHOTYLINAE

HALTICOCORINI

PACHYTOMELLA Reuter, 1890

parallela (Meyer-Dür, 1843)

MIRINAE

STENODEMNI

TERATOCORIS Fieber, 1858

saundersi Douglas & Scott, 1869

SALDOIDEA

7. SALDIDAE

SALDINAE

SALDINI

SALDA Fabricius, 1803

ACANTHIA: Fristrup, 1945

littoralis (Linnaeus, 1758)

Series HYDROCORISAE

CORIXOIDEA

8. CORIXIDAE

CORIXINAE

CORIXINI

ARCTOCORISA Wallengren, 1894

CORIXA: Fristrup 1945

carinata (Sahlberg, 1819)

HOMOPTERA

Series AUCHENORRHYNCHA

CICADOMORPHA

9. CERCOPIIDAE

APHORPHORINAE

PHILAENUS Stål, 1864

spumarius (Linnaeus, 1758)

10. CICADELLIDAE

DELTOCEPHALINAE

DELTOCEPHALINI

JASSARGUS Zakhvatkin, 1933

S.JASSARGUS s.str.

ATHYSANUS: Fristrup, 1945

DELTOCEPHALUS: Fristrup, 1945

distinguendus (Flor, 1861)*pallens*: Fristrup, 1945*pseudocellaris* (Flor, 1861)

ATHYSANINI

CICADULA Zetterstedt, 1838

S.CICADULA s.str.

THAMNOTETTIX: Fristrup, 1945

quadrinotata (Fabricius, 1794)

MACROSTELINI

MACROSTELES Fieber, 1866

S.MACROSTELES s.str.

CICADULA: auctt.

laevis Ribaut, 1927*sexnotatus*: Fristrup, 1945**TYPHLOCYBINAE****TYPHLOCIBINI**

RIBAUTIANA Zakhvatkin, 1947

ulmi (Linnaeus, 1758)

FULGOROMORPHA

11. DELPHACIDAE

DELPHACINAE

JAVESELLA Fennah, 1963

S.JAVESELLA s.str.

LIBURNIA: Fristrup, 1945

pellucida (Fabricius, 1794)

Series STERNORHYNCHA

PSYLLOIDEA

12. PSYLLIDAE

GEN.

+ sp.

ALEYRODOIDEA

13. ALEYRODIDAE

PTRIALEURODES Cockereil, 1856

+ *?vaporariorum* (Westwood, 1856)

APHIDOIDEA

14. LACHNIDAE

CINARINAE

CINARA Curtis, 1835

pilicornis (Hartig, 1841)

15. DREPANOSIPHIDAE

PHYLLAPHIDINAE**PHYLLAPHIDINI**

BETULAPHIS Glendenning, 1926

SUBCALLIPTERUS: Hille Ris Lambers,
1955*brevipilosa* Börner, 1940*quadrituberculata* (Kaltenbach, 1843)*minima* (van der Goot, 1912)

EUCERAPHIS Walker, 1870

punctipennis (Zetterstedt, 1828)*betulae*: Hille Ris Lambers, 1955**SALTUSAPHIDINI**

THRIPSAPHIS Gillette, 1917

S.TRICHOCALLIS Börner, 1930

ALLAPHIS: Lindroth et al. 1973

thripsoides (Hille Ris Lambers, 1939)*vibeii* Hille Ris Lambers, 1952*s.arctica* Hille Ris Lambers, 1955*cyperi*: auctt.

16. APHIDIDAE

PTEROCOMMATINAE

PTEROCOMMA Buckton, 1879

rufipes (Hartig, 1841)*steinheili* (Mordvilko, 1901)**APHIDINAE**

ROPHALOSIPHUM Koch, 1854

padi (Linnaeus, 1758)

SCHIZAPHIS Börner, 1931

graminum (Rondani, 1852)*s.gigjai* Stroyan, 1960*priori* Stroyan, 1960*rufula* (Walker, 1849)*geijskeri* Hille Ris Lambers, 1939

APHIS Linnaeus, 1758

atuberculata Hille Ris Lambers, 1955**MYZINAE**

DYSAPHIS Börner, 1951

S.POMAPHIS Börner, 1939

maritima (Hille Ris Lambers, 1955)

BRACHYCAUDUS van der Goot, 1913

helichrysi (Kaltenbach, 1843)

THULEAPHIS Hill Ris Lambers, 1960

?acaudatus Hill Ris Lambers, 1960

BREVICORYNE van der Goot, 1915

brassicae (Linnaeus, 1758)

COLORADOA Wilson, 1910

+ *rufomaculata* (Wilson, 1908)

ERICAPHIS Börner, 1939

latifrons (Börner, 1942)

ELATOBIMUM Mordvilko, 1914

LIOSOMAPHIS: Heie, 1964

abietinum (Walker, 1849)

CAVARIELLA Del Guercio, 1911

aegopodii (Scopoli, 1763)*archangelicae* (Scopoli, 1763)*konoii* Takahashi, 1939

JACKSONIA Theobald, 1923

papillata Theobald, 1923

MYZODIUM Börner, 1950

MYZUS: Hille Ris Lambers, 1955
modestum (Hottes, 1926)
cerasi: Hille Ris Lambers, 1955

MYZUS Passerini, 1860

S.NECTAROSIPHON Schoutenden, 1901
ascalonicus Doncaster, 1946
?persicae (Sulzer, 1776)
polaris Hille Ris Lambers, 1952

CRYPTOMYZUS Östlund, 1923

CAPITOPHORUS: Hille Ris Lambers,
1955
galeopsidis (Kaltenbach, 1843)
ribis: Hille Ris Lambers, 1955

NASONOVIA Mordvilko, 1914

S.NASONOVIA s.str.

MYZUS: Hille Ris Lambers, 1955
compositellae (Theobald, 1924)

KAKIMIA Hottes & Frison, 1931

saxifragae (Doncaster & Stroyan, 1952)

HYPEROMYZUS Börner, 1933

S.HYPEROMYZELLA Hille Ris Lambers,
1949
rhinanthi (Schoutenden, 1903)

S.NEONASONOVIA Hille Ris Lambers,
1949

boernerii Prevost, 1959
s.thorsteinni Stroyan, 1960

RHOPALOSIPHONINUS Baker, 1920

S.MYZOSIPHON Hille Ris Lambers, 1946
staphyleae (Koch, 1854)

MACROSIPHINAE

AULACORTHUM Mordvilko, 1914
solani (Kaltenbach, 1843)

ACYRTHOSIPHON Mordvilko, 1914

S.ACYRTHOSIPHON s.str.

auctum (Walker, 1849)
silenicola Hille Ris Lambers, 1955
boreale Hille Ris Lambers, 1952
brachysiphon Hille Ris Lambers, 1952
malvae (Mosley, 1841)
pelargonii (Kaltenbach, 1843)
pisum (Harris, 1776)

METOPOLOPHIUM Mordvilko, 1914

MYZUS: Hille Ris Lambers, 1955
dirhodum (Walker, 1849)
festucae (Theobald, 1917)

MACROSIPHUM Passerini, 1860

S.MACROSIPHUM s.str.
cholodkovskyi Mordvilko, 1909
?gei: Hille Ris Lambers, 1955
euphorbiae (Thomas, 1878)

S.SITOBION Mordvilko, 1914

avenae (Fabricius, 1775)

17. PEMPHIGIDAE

ERIOSOMATINAE

SCHIZONEURA Hartig, 1839
ulmi (Linnaeus, 1758)

COLOPHA Moneil, 1877

compressa (Koch, 1856)

PEMPHIGINAE

THECABIUS Koch, 1857
affinis (Kaltenbach, 1843)

PEMPHIGUS Hartig, 1839

S.PEMPHIGUS s.str.
groenlandicus (Rübsaamen, 1898)
bursarius: Hille Ris Lambers, 1955
s.crassicornis Hille Ris Lambers, 1953
saliciradicis (Börner, 1950)
salicicola Hille Ris Lambers, 1952

FORDINAE

APLONEURA Passerini, 1863
?lentisci (Passerini, 1856)

18. ADELGIDAE

PINEINAE

PINEUS Shimer, 1869
pini (Gmelin in Linnaeus, 1789)

COCCOIDEA

19. DIAPSIDIDAE

DIAPSIDINAE

DIAPSIDINI

CHIONASPIS Signoret, 1869
salicis (Linnaeus, 1758)

PINNASPIS Cockerell, 1892

HEMICHIONASPIS Cockerell, 1897
+ *aspidistrae* (Signoret, 1869)

20. ERIOCOCCIDAE

RHIZOCOCCUS Signoret, 1875

ERIOCOCCUS: Ossiannilsson, 1955
ACANTHOCOCCUS: Ossiannilsson, 1955
granulatus (Green, 1931)

21. PSEUDOCOCCIDAE

PELIOCOCCLUS Borchsenius, 1948
 PHENACOCCLUS: Ossiannilsson, 1955
venustus (Green, 1931)

TRIONYMUS Berg, 1899
 PSEUDOCOCCUS: auctt.
incertus (Green, 1931)
thulensis (Green, 1931)

22. ORTHEZIIDAE

ARCTORTHEZIA Cockerell, 1902
 ORTHEZIA: Ossiannilsson, 1955
cataphracta (Olafsen, 1772)

Order XV: THYSANOPTERA

THYSANOPTERA

TEREBRANTIA

THRIPOIDEA

1. THIRIPIDAE

HELIOTHRIPINAE
 PARTHENOTHRIPS Uzel, 1895
 + *dracaenae* (Heeger, 1852)

THRIPINAE

THRIPINI

ANAPHOTHRIPINA
 APTEROTHRIPS Bagnall, 1908
 ANAPHOTHRIPS: auctt.
secticornis (Trybom, 1896)

APTINOTHRIPS Haliday, 1836
rufus (Gmelin, 1788)
stylifer Trybom, 1894

THRIPINA

TAENIOTHRIPS Amyot & Serville, 1843
atratus (Haliday, 1836)
pini: Maltbæk, 1938
vulgatissimus: auctt.

THRIPS Linnaeus, 1758
 + *tabaci* Lindeman, 1888

TUBULIFERA

PHLAEOTHRIPOIDEA

2. PHLAEOTHRIPIDAE

HAPLOTHRIPS Amyot & Serville, 1843
aculeatus (Fabricius, 1803)

Order XVI: NEUROPTERA

NEUROPTERA
MEGALOPTERA
RAPHIDIOIDEA

1. RAPHEIDIIDAE

RAPHIDIA Linnaeus, 1758
* *xanthostigma* Schummel, 1832
?=*notata*: Gígja, 1945

PLANIPENNIA

2. HEMEROBIDAE

KIMMINSIA Killington, 1937
BORIOMYIA: auctt.
betulina (Ström, 1788)
nervosa (Fabricius, 1793)

3. CHRYSOPIDAE

CHRYSOPA Leach, 1815
* *carnea* Stephens, 1836

Order XVII: TRICHOPTERA

TRICHOPTERA
LIMNEPHILOIDEA

1. PHRYGANEIDAE

AGRYPNIA Curtis, 1835
picta Kolenati, 1848
islandica Hagen, 1873

2. LIMNEPHILIDAE

APATANIINAE
APATANIA Kolenati, 1848
APATIDEA McLachlan, 1874
zonella (Zetterstedt, 1840)
arctica (Boheman, 1865)
stigmatella: Frisrup, 1942b

LIMNEPHILINAE

LIMNEPHILINI

GRAMMOTAULIUS Kolenati, 1848
nigropunctatus (Retzius, 1783)
atomarius (Fabricius, 1793)

LIMNEPHILUS Leach, 1815

LIMNOPHILUS Burmeister, 1839
affinis Curtis, 1834
decipiens (Kolenati, 1848)
elegans Curtis, 1934
fenestratus (Zetterstedt, 1840)
miser McLachlan, 1875
griseus (Linnaeus, 1758)
bipunctatus: Frisrup, 1942b
picturatus McLachlan, 1875
sparsus Curtis, 1834

STENOPHYLACINI

POTAMOPHYLAX Wallengren, 1891
cingulatus (Stephens, 1837)

Order XVII: LEPIDOPTERA

LEPIDOPTERA

DITRYZIA

TINEOIDEA

1. TINEIDAE

NEMAPOGONINAE

NEMAPOGON Schrank, 1802

variatella (Clemens, 1859)*personella* (Pierce & Metcalfe, 1934)

TINEINAE

MONOPIS Hübner, 1825

S.MONOPIS s.str.

TINEA: Wolff, 1971

laevigella (Denis & Schiffermüller, 1775)*rusticella* (Hübner, 1813)

TINEOLA Herrich-Schäffer, 1853

+ *bisselliella* (Hummel, 1823)

TINEA Linnaeus, 1758

* *translucens* Meyrick, 1917

YPONOMEUTOIDEA

2. PLUTELLIDAE

PLUTELLINAE

PLUTELLA Schrank, 1802

S.PLUTELLA s.str.

* *xylostella* (Linnaeus, 1758)*cruciferarum* Zeller, 1843*maculipennis* (Curtis, 1832)

RHIGOGNOSTIS Staudinger, 1857

PLUTELLA: auctt.

SUBEIDOPHASIA Weber, 1938

seniella (Zetterstedt, 1839)*dalella* (Stainton, 1849)*septentrionum* Staudinger, 1857

3. GLYPHIPTERIGIDAE

GLYPHIPTERIGINAE

GLYPHIPTERIX Hübner, 1825

GLYPHIPTERYX: Wolff, 1971

simpliciella (Stephens, 1834)*fischeriella* (Zeller, 1839)

GELECHIOIDEA

4. OECOPHORIDAE

OECOPHORINAE

ENDROSIS Hübner, 1825

+ *sarcitrella* (Linnaeus, 1758)*lactella* (Denis & Schiffermüller, 1775)

HOFMANNOPHILA Spuler, 1910

+ *pseudospretella* (Stainton, 1849)

5. COLEOPHORIDAE

COLEOPHORA Hübner, 1822

algidella Zeller in Staudinger, 1857*alticolella* Zeller, 1849*caespititiella*: Wolff, 1971

6. MOMPHIDAE

MOMPHINAE

MOMPHA Hübner, 1825

S.MOMPHA s.str.

conturbatella (Hübner, 1819)

7. GELECHIIDAE

GELECHIINAE

BRYOTROPHA Heinemann, 1870

S.MNIOPHAGA Pierce & Daltry, 1938

GELECHIA: Wolff, 1971

similis (Stainton, 1854)*thuleella* (Staudinger, 1857)*umbrosella*: Wolff, 1971

GNORIMOSCHEMA Busck, 1900

LITA: Wolff, 1971

PHTHORIMAEA: Wolff, 1971

valesiella (Staudinger, 1877)*strelciella*: Wolff, 1971

SCROBIPALPA Janse, 1951

S.EUSCROBIPALPA Povolný, 1967

atriplicella (Fischer von Röslerstamm, 1841)*samadensis* (Pfaffenzeller, 1870)*s.plantaginella* (Stainton, 1883)

TORTRICOIDEA

8. TORTRICIDAE

TORTRICINAE

EANA Billberg, 1820

S.ABLABIA Hübner, 1825

CNEPHASIA: Wolff, 1971

GRAPHOLITHA: Wolff, 1971

SCIAPHILA: Wolff, 1971

TORTRIX: Wolff, 1971

osseana (Scopoli, 1763)*pratana* (Hübner, 1813)

- ACLERIS Hübner, 1825
 ACALLA: Wolff, 1971
 TERAS Treitschke, 1829
maccana (Treitschke, 1835)
notana (Donovan, 1806)
ferrugana: auctt.
- COCHYLIS Treitschke, 1829
 S.COCHYLIS s.str.
 PHALONIA: Wolff, 1971
dubitana (Hübner, 1799)
s.islandicana Björnsson, 1968
- OLETHREUTINAE**
 CYDIA Hübner, 1825
 * *deshaisiana* (Lucas, 1858)
- APOTOMIS Hübner, 1825
 ARGYROPOLOE: Wolff, 1971
 OLETHREUTES: Wolff, 1971
 PENTHINA: Wolff, 1971
sororculana (Zetterstedt, 1840)
betuletana: Wolff, 1971
- LOBESIA Guenée, 1845
 POLYCHROSIS Ragonot, 1894
 S.LOBESIA s.str.
littoralis (Humphreys & Westwood,
 1845)
- EPINOTIA Hübner, 1825
 S.EPINOTIA s.str.
 EPIBLEMA: Wolff, 1971
 EUCOSMA: Wolff, 1971
caprana (Fabricius, 1798)
semifusca (Stephens, 1834)
solandriana (Linnaeus, 1758)
- PYRALOIDEA**
- 9. PYRALIDAE**
- PHYCITINAE**
 PYLA Grote, 1882
 LAODAMIA: Wolff, 1971
 PEMPELIA: Wolff, 1971
 PHYCIS: Wolff, 1971
 SALEBRIA: Wolff, 1971
fusca (Haworth, 1811)
carbonariella: Wolff, 1971
 (missp. *carbomiaceella*)
- ECTOMYELOIS Heinrich, 1956
 * *ceratoniae* (Zeller, 1839)
- PLODIA Guenée, 1845
 + *interpunctella* (Hübner, 1813)
- EPHESTIA Guenée, 1845
 S.ANAGASTA Heinrich, 1956
 + *kuehniella* Zeller, 1879
- S.EPHESTIA s.str.
 + *elutella* (Hübner, 1796)
- CRAMBINAE**
 CRAMBUS Fabricius, 1798
pascuella (Linnaeus, 1758)
extinctellus: Wolff, 1971
- SCOPARIINAE**
 GESNERIA Hübner, 1825
centuriella (Denis & Schiffermüller,
 1775)
- PYRAUSTINAE**
 UDEA Guenée, 1845
 * *ferrugalis* (Hübner, 1796)
- NOMOPHILA Hübner, 1825
 * *noctuella* (Denis & Schiffermüller, 1775)
- PTEROPHOROIDEA**
- 10. PTEROPHORIDAE**
- PLATYPTILINAE**
 STENOPTILIA Hübner, 1825
 MIMAEOPTILUS Wallengren, 1862
 PTEROPHORUS: Wolff, 1971
islandica Staudinger, 1857
pelidnodactyla: Wolff, 1971
- PTEROPHORINAE**
 EMMELINA Tutt, 1905
 * *monodactyla* (Linnaeus, 1758)
- PAPILIONOIDEA**
- 11. PIERIDAE**
- PIERINAE**
 PIERIS Schrank, 1801
 * *brassicae* (Linnaeus, 1758)
 * *napi* (Linnaeus, 1758)
 * *rapae* (Linnaeus, 1758)
- 12. NYMPHALIDAE**
- NYMPHALIS Kluk, 1802
 * *antiopa* (Linnaeus, 1758)
- INACHIS Hübner, 1819
 VANESSA: Wolff, 1971
 * *io* (Linnaeus, 1758)
- VANESSA Fabricius, 1807
 PYRAMEIS Hübner, 1819
 * *atalanta* (Linnaeus, 1758)

CYNTHIA Fabricius, 1807
 PYRAMEIS: Wolff, 1971
 VANESSA: auctt.

- * *cardui* (Linnaeus, 1758)
- * *virginiensis* (Drury, 1770)

AGLAIS Dalman, 1816
 VANESSA: Wolff, 1971
 * *urticae* (Linnaeus, 1758)

BOMBYCOIDEA

13. LASIOCAMPIDAE

LASIOCAMPA Schrank, 1802
 * *quercus* (Linnaeus, 1758)

GEOMETROIDEA

14. GEOMETRIDAE

LARENTIINAE

ORTHONAMA Hübner, 1825
 XANTHORHOE: Wolff, 1971
 * *obstipata* (Fabricius, 1794)

XANTHORHOE Hübner, 1825
 CIDARIA: auctt.
 COREMIA Gueneé, 1845
 LARENTIA: Wolff, 1971
designata (Hufnagel, 1767)
s.islandicaria (Gueneé, 1857)
propugnata: Wolff, 1971
munitata (Hübner, 1809)
fluctuaria: Wolff, 1971
fluctuata: Wolff, 1971

EPIRRHOE Hübner, 1825
 CIDARIA: auctt.
 LARENTIA: Wolff, 1971
 XANTHORHOE: Wolff, 1971
alternata (Müller, 1764)
sociata (Borkhausen, 1794)

ENTEPIHRIA Hübner, 1825
 CIDARIA: auctt.
 EUCOSMIA: Wolff, 1971
 LARENTIA: Wolff, 1971
flavicinctata (Hübner, 1813)
caesiata (Denis & Schiffermüller, 1775)
undulata: Wolff, 1971

CHLOROCLYSTA Hübner, 1825
 CIDARIA: auctt.
 DYSTROMA Hübner, 1825
 LARENTIA: Wolff, 1971
 LYGRIS: Wolff, 1971
citrata (Linnaeus, 1761)
immanata (Haworth, 1809)
prunata: Wolff, 1971
truncata: Wolff, 1971

HYDRIOMENA Hübner, 1825
 CIDARIA: auctt.
 LARENTIA: Wolff, 1971
furcata (Thunberg, 1784)
sordidata (Fabricius, 1794)

RHEUMAPTERA Hübner, 1822
 CIDARIA: auctt.
 EULYPE Hübner, 1825
 LARENTIA: Wolff, 1971
 MELANIPPE Duponchel, 1829
hastata (Linnaeus, 1758)
s.thulearia (Herrich-Schäffer, 1848)
subhastata: Wolff, 1971

OPEROPHTERA Hübner, 1825
brumata (Linnaeus, 1758)
boreata: Wolff, 1971

PERIZOMA Hübner, 1825
 CIDARIA: Wolff, 1971
alchemillata (Linnaeus, 1758)
blandiata (Denis & Schiffermüller, 1775)

EUPITHECIA Curtis, 1825
 TEPHROCLYSTIA Hübner, 1825
nanata (Hübner, 1813)
plumbeolata (Haworth, 1809)
immundata: Wolff, 1971
valerianata: Wolff, 1971
pusillata (Denis & Schiffermüller, 1775)
scoriata Staudinger, 1857
sobrinata (Hübner, 1817)
variata: Wolff, 1971
satyrata (Hübner, 1813)

ENNOMINAE

ERANNIS Hübner, 1825
 HYBERNIA Berthold, 1827
defoliaria (Clerck, 1759)

SPHINGOIDEA

15. SPHINGIDAE

SPHINGINAE

AGRIUS Hübner, 1819
 HERSE Agassiz, 1846
 SPHINX: Wolff, 1971
 * *convolvuli* (Linnaeus, 1758)
atrophos: Wolff, 1971

ACHERONTIA Laspeyres, 1809
 * *atropos* (Linnaeus, 1758)

MACROGLOSSINAE

MACROGLOSSUM Scopoli, 1777
 * *stellatarum* (Linnaeus, 1758)

HYLES Hübner, 1819
 * *gallii* (Rottemburg, 1775)

NOCTUOIDEA

16. LYMANTRIIDAE

- ORGYIA Ochsenheimer, 1810
 DASYCHIRA: Wolff, 1971
 LYMANTRIA: Wolff, 1971
antiqua (Linnaeus, 1758)

17. ARCTIIDAE

ARCTIINAE

- PHRAGMATHOBIA Stephens, 1828
 * *fuliginosa* (Linnaeus, 1758)
- TYRIA Hübner, 1819
 * *jacobaeae* (Linnaeus, 1758)

CTENUCHINAE

- ANTICHLORIS Hübner, 1818
 * *viridis* Druce, 1884

18. NOCTUIDAE

CATOCALINAE

- CATOCALA Schrank, 1802
 * *fraxini* (Linnaeus, 1758)

PLUSIINAE

- AUTOGRAPHA Hübner, 1821
 PHYTOMETRA: Wolff, 1971
 PLUSIA: Wolff, 1971
 * *gamma* (Linnaeus, 1758)

SYNGRAPHA Hübner, 1821

- PLUSIA: Wolff, 1971
interrogationis (Linnaeus, 1758)

AMPHIPYRINAE

- PHLOGOPHORA Treitschke, 1825
 TRIGONOPHORA: Wolff, 1971
 * *meticulosa* (Linnaeus, 1758)

PARASTICTIS Hübner, 1821

- * *suspecta* (Hübner, 1817)

APAMEA Ochsenheimer, 1816

- CRYMODES Guenée, 1841
 EREMOBIA: Wolff, 1971
 HADENA: Wolff, 1971
 XYLOPHASIA Stephens, 1829
zeta Treitschke, 1825
s.exulis (Dupouchel, 1836)
difflua: Wolff, 1971
maillardi: auctt.

PHOTEDES Lederer, 1857

- stigmatica* (Eversmann, 1855)
dispersa (Wolff, 1970)

LUPERINA Boisduval, 1828

- * *zollikoferi* (Freyer, 1836)

RHIZEDRA Warren, 1911

- * *lutosa* (Hübner, 1803)

CARADRINA Ochsenheimer, 1816

- S.PARADRINA Boursin, 1937
 + *clavipalpis* (Scopoli, 1763)
cubicularis (Denis & Schiffermüller,
 1775)

CUCULLIINAE

- XYLENA Ochsenheimer, 1816
exsolata (Linnaeus, 1758)
vetusta (Hübner, 1813)

MNIOTYPE Franclemont, 1941

- BLEPHARITA: auctt.
 CRINO: Wolff, 1971
 EUMICHTIS: Wolff, 1971
 HADENA: Wolff, 1971
 ?MONIMA: Wolff, 1971
 POLIA: Wolff, 1971
adusta (Esper, 1790)
akureyensis (Pagenstecher, 1909)
 ?*gothica*: Wolff, 1971
sommeri (Lefebvre, 1836)

EUPSILIA Hübner, 1821

- transversa* (Hufnagel, 1766)

AGROCHOLA Hübner, 1821

- cellaris* (Hufnagel, 1766)

HADENINAE

- MELANCHRA Hübner, 1820
 CERAMICA Guenée, 1852
 MAMESTRA: Wolff, 1971
 POLIA: Wolff, 1971
psi (Linnaeus, 1758)

CERAPTERYX Curtis, 1833

- CHARAEAS: Wolff, 1971
 EPISEMA: Wolff, 1971
graminis (Linnaeus, 1758)

MYTHIMNA Ochsenheimer, 1816

- S.PSEUDALETIA Franclemont, 1951
 LEUCANIA: Wolff, 1971
 * *unipuncta* (Haworth, 1809)

NOCTUINAE

- EUXOA Hübner, 1821
 AGROTIS: Wolff, 1971
 PARAGROTIS: Wolff, 1971
islandica (Staudinger, 1857)

AGROTIS Ochsenheimer, 1816

- * *ipilon* (Hufnagel, 1766)
ypilon: misspelling

- STANDFUSSIANA Boursin, 1946
lucerna (Linnaeus, 1758)
- RHYACIA Hübner, 1821
AGROTIS: Wolff, 1971
CARADRINA: Wolff, 1971
EPSILIA: Wolff, 1971
MONIMA: Wolff, 1971
quadrangula (Zetterstedt, 1839)
gothica: Wolff, 1971
rava: Wolff, 1971
- NOCTUA Linnaeus, 1758
AGROTIS: Wolff, 1971
RHYACIA: Wolff, 1971
TRIPHAENA Ochsenheimer, 1816
pronuba (Linnaeus, 1758)
- PERIDROMA Hübner, 1821
RHYACIA: Wolff, 1971
* *saucia* (Hübner, 1808)
margaritosa (Haworth, 1809)
- DIARSIA Hübner, 1821
AGROTIS: Wolff, 1971
GRAPHIPHORA: Wolff, 1971
NOCTUA: Wolff, 1971
RHYACIA: auctt.
mendica (Fabricius, 1775)
f.borealis (Zetterstedt, 1840)
conflua (Treitschke, 1827)
confluens: misspelling
festiva (Denis & Schiffermüller, 1775)
primulae (Esper, 1788)
- EUROIS Hübner, 1821
RHYACIA: Wolff, 1971
occulta (Linnaeus, 1758)

Order XIX: COLEOPTERA

COLEOPTERA

ADEPHAGA

CARABOIDEA

1. CARABIDAE

CARABINAE

CARABINI

CARABUS Linnaeus, 1758

* *auratus* Linnaeus, 1761* *coriaceus* Linnaeus, 1758*problematicus* Herbst, 1786*s.islandicus* Lindroth, 1968*faeroensis*: Larson & Gígja, 1959

NEBRINI

LEISTUS Frölich, 1799

terminatus (Hellwig, 1793)

NEBRIA Latreille, 1802

gyllenhalii (Schönherr, 1806)

NOTIOPHILINI

NOTIOPHILUS Duméril, 1806

aquaticus (Linnaeus, 1758)*biguttatus* (Fabricius, 1779)

PATROBINI

PATROBUS Dejean, 1821

atrorufus (Ström, 1768)*septentrionis* (Dejean, 1828)

TRECHINI

TRECHUS Clairville, 1806

S.TRECHUS s.str.

fulvus Dejean, 1831*obtusus* Erichson, 1837*rubens* (Fabricius, 1792)*secalis* (Paykull, 1790)

BEMBIDIINI

BEMBIDION Latreille, 1802

S.TESTEDIUM Motschulsky, 1864

bipunctatum (Linnaeus, 1761)

S.PERYPHUS Dejean, 1821

bruxellense Wesma 1, 1835*rupestre*: Larsson & Gígja, 1959*grapei* Gyllenhal, 1827*islandicum* Sharp, 1900*tetracolum* Say, 1823

PTEROSTICHINI

PTEROSTICHINA

PTEROSTICHUS Bonelli, 1810

adstrictus Eschscholtz, 1823*oblongopunctatus*: Larsson & Gígja, 1959*diligens* (Sturm, 1824)*nigrita* (Paykull, 1790)

SPHODRINA

CALATHUS Bonelli, 1810

melanocephalus (Linnaeus, 1758)

LAEMOSTENUS Bonelli, 1810

PRISTONYCHUS Dejean, 1828

+ *terricola* (Herbst, 1784)

AMARINI

AMARINA

AMARA Bonelli, 1810

quenseli (Schönherr, 1806)

HARPALINI

HARPALINA

HARPALUS Latreille, 1802

S.PSEUDOPHONUS Motschulsky, 1844

* *rufipes* (DeGeer, 1774)*pubescens* (Müller, O.F., 1776)

S.HARPALUS s.str.

latus (Linnaeus, 1758)

ANISODACTYLINA

ANISODACTYLUS Dejean, 1829

binotatus (Fabricius, 1787)

STENOLOPHINA

TRICHOCELLUS Ganglbauer, 1892

DICHEIROTTRICHUS: Larsson & Gígja,
1959*cognatus* (Gyllenhal, 1827)

2. HALIPLIDAE

HALIPLUS Latreille, 1802

fulvus (Fabricius, 1801)*laponum* Thomson, 1856

3. DYTISCIDAE

HYDROPORINAE

HYDROPORINI

HYDROPORUS Clairville, 1806

nigrita (Fabricius, 1792)

OREODYTES Seidlitz, 1887

sanmarki (Sahlberg, 1826)

COLYMBETINAE

AGABINI

AGABUS Leach, 1817

solieri Aubé, 1837*alpestris*: Larsson & Gígja, 1959*bipustulatus*: auctt.*uliginosus* (Linnaeus, 1761)

COLYMBETINI

COLYMBETES Clairville, 1806
dolabratus (Paykull, 1798)
s.thomsoni Sharp, 1882
groenlandicus: Larsson & Gígja, 1959

POLYPHAGA

STAPHYLINIFORMIA
 HYDROPHILOIDEA

4. HYDROPHILIDAE**SPHAERIDIINAE****CERCYONINI**

CERCYON Leach, 1817
analís (Paykull, 1798)
littoralis (Gyllenhal, 1808)
melanocephalus (Linnaeus, 1758)
unipunctatus (Linnaeus, 1758)

STAPHYLINOIDEA**5. HYDRAENIDAE****HYDRAENINAE**

HYDRAENA Kugelann, 1794
 # *britteni* Joy, 1907

6. PTILIIDAE

ACROTRICHIS Motschulsky, 1848
atomaria (DeGeer, 1774)

7. CATOPIDAE**CATOPINAE****CATOPINI**

CATOPS Paykull, 1798
borealis Krogerus, 1931
fuliginosus: auctt.

8. SCYDMAENIDAE**STENICHNINI**

STENICHNUS Thomson, 1859
collaris (Müller, P.W.J., & Kunze, 1822)

9. STAPHYLINIDAE**STAPHYLININAE****PHILONTHINI**

CAFIUS Stephens, 1829
xantholoma (Gravenhorst, 1806)

PHILONTHUS Curtis, 1829
cephalotes (Gravenhorst, 1802)
pachycephalus Nordmann, 1937
sordidus: auctt.

politus (Linnaeus, 1758)
aeneus: Larsson & Gígja, 1959

GABRIUS Stephens, 1833

PHILONTHUS: auctt.
nigritulus (Gravenhorst, 1802)
trossulus (Nordmann, 1837)

XANTHOPYGINI

CREOPHILUS Samouelle, 1819
maxillosus (Linnaeus, 1758)

QUEDIINI

QUEDIUS Stephens, 1829
boops (Gravenhorst, 1802)
picipennis: Larsson & Gígja, 1959
fulvicollis (Stephens, 1833)
mesomelinus (Marsham, 1802)
umbrinus Erichson, 1839

XANTHOLININAE**XANTHILININI**

GYROHYPNUS Samouelle, 1819
 XANTHOLINUS: Larsson & Gígja, 1959
angustatus Stephens, 1833

OTHIINI

OTHIUS Stephens, 1832
angustus Stephens, 1833
melanocephalus: auctt.

PAEDERINAE

LATHROBIUM Gravenhorst, 1802
brunnipes (Fabricius, 1792)
fulvipenne (Gravenhorst, 1806)

OMALIINAE**OMALIINI**

HAPALAREA Thomson, 1858
 PHYLLODREPA Thomson, 1859
floralis (Paykull, 1789)

OMALIUM Gravenhorst, 1802
excavatum Stephens, 1834
laeviusculum Gyllenhal, 1827
riparium Thomson, 1856
rivulare (Paykull, 1789)
septentrionis Thomson, 1856

ANTHOPHAGINI

XYLODROMUS Heer, 1839
concinus (Marsham, 1802)
depressus (Gravenhorst, 1802)

MICRALYMMA Westwood, 1837
marinum (Ström, 1783)

ACIDOTA Stephens, 1829
crenata (Fabricius, 1792)

LESTEVA Latreille, 1796
longoelytrata (Goetze, 1777)
longelytrata: misspelling

- PSEPHIDONUS Gistel, 1856
 GEODROMICUS Redtenbacher, 1857
longipes (Mannerheim, 1830)
globulicollis: Larsson & Gígja, 1959
- OXYTELINAE**
OXYTELINI
 CARPELIMUS Kirby 1819
 TROGOPHLOEUS Mannerheim, 1830
gracilis (Mannerheim, 1830)
pusillus (Gravenhorst, 1802)
- ANOTYLUS Thomson, 1859
 OXYTELUS: auctt.
nitidulus (Gravenhorst, 1802)
perrisi (Fauvel, 1861)
rugosus (Fabricius, 1775)
sculpturatus (Gravenhorst, 1806)
- TACHYPORINAE**
TACHYPORINI
 TACHYPORUS Gravenhorst, 1802
nitidulus (Fabricius, 1781)
- TACHINUS Gravenhorst, 1802
corticinus Gravenhorst, 1802
collaris Gravenhorst, 1802
marginellus (Fabricius, 1781)
- ALEOCHARINAE**
ALEOCHARINI
 ALEOCHARA Gravenhorst, 1802
sparsa Heer, 1839
- OXYPODINI**
OXYPODINA
 OXYPODA Mannerheim, 1830
haemorrhoea Mannerheim, 1830
islandica Kraatz, 1857
opaca (Gravenhorst, 1802)
soror Thomson, 1855
- PAROCYUSA Bernhauer, 1902
rubicunda (Erichson, 1837)
- CRATARAEA Thomson, 1858
suturalis (Mannerheim, 1830)
- OCALEA Erichson, 1837
picata (Stephens, 1832)
- CALLICERINI**
CALLICERINA
 GEOSTIBA Thomson, 1858
 SIPALIA: auctt.
circellaris (Gravenhorst, 1806)
- ATHETINA**
- ATHETA Thomson, 1858
 S.PHILHYGRA Mulsant & Rey, 1873
 HYGROECIA Mulsant & Rey, 1873
luridipennis (Mannerheim, 1830)
melanocera (Thomson, 1856)
lindrothi Bernhauer, 1931
- S.MICRODOTA Mulsant & Rey, 1873
amicula (Stephens, 1832)
- S.DATOMICRA Mulsant & Rey, 1874
celata (Erichson, 1837)
arenicola Thomson, 1868
nigra (Kraatz, 1856)
zosteriae: Larsson & Gígja, 1959
- S.XENOTA Mulsant & Rey, 1873
fungi (Gravenhorst, 1806)
- S.NOTOTHECTA Thomson, 1858
trinotata (Kraatz, 1856)
- S.BOREOPHILIA G.Benick, 1975
islandica (Kraatz, 1856)
- S.ATHETA s.str.
atramentaria (Gyllenhal, 1810)
geysiri Neumann, 1909
graminicola (Gravenhorst, 1806)
- S.BESSOBIA Thomson, 1858
excellens (Kraatz, 1856)
- S.THINOBAENA Thomson, 1861
vestita (Gravenhorst, 1806)
- ACROTONA Thomson, 1859
 ATHETA: Larsson & Gígja, 1959
aterrima (Gravenhorst, 1802)
- AMISCHINA**
 AMISCHA Thomson, 1858
analis (Gravenhorst, 1802)
- OLIGOTINI**
 CYPHA Samouelle, 1819
?longicornis (Paykull, 1800)
- GYMNUSINI**
 GYMNUSA Gravenhorst, 1806
brevicollis (Paykull, 1800)
- STENINAE**
 STENUS Latreille, 1796
canaliculatus Gyllenhal, 1827
carbonarius Gyllenhal, 1827
impressus Germar, 1824
ludyi Fauvel, 1885
coarcticollis: Larsson & Gígja, 1959
nanus Stephens, 1833
umbratilis Casey, 1884

10. PSELAPHIDAE

BYTHININI

BRYAXIS Kugelann, 1794

BYTHINUS: auctt.

puncticollis (Denny, 1825)*?validus*: Larsson & Gígja, 1959

SCARABAEIFORMIA

SCARABAEOIDEA

11. SCARABAEIDAE

GEOTRUPINAE

GEOTRUPES Latreille, 1796

* *stercorarius* (Linnaeus, 1758)

APHODIINAE

APHODIINI

APHODIUS Illiger, 1798

Japponum Gyllenhal, 1806

DYNASTINAE

ORYCTES Illiger, 1798

* *nasicornis* (Linnaeus, 1758)

CETONIINAE

POTOSIA Mulsant & Rey, 1871

CETONIA: Larsson & Gígja, 1959

* *cuprea* (Fabricius, 1775)

DASCILLIFORMIA

CANTHAROIDEA

12. CANTHARIDAE

MALTHININAE

MALTHODINI

MALTHODES Kiesenwetter, 1852

mysticus Kiesenwetter, 1852*pumilus* (Brébisson, 1835)*atomus* Thomson, 1864

ELATEROIDEA

13. ELATERIDAE

ATHOINAE

ATHOINI

HYPNOIDUS Dillwyn, 1829

CRYPTOHYPNUS Eschscholtz, 1830

riparius (Fabricius, 1792)

ELATERINAE

AGRIOTINI

AGRIOTES Eschscholtz, 1829

* *lineatus* (Linnaeus, 1767)

BYRRHOIDEA

14. BYRRHIDAE

BYRRHINAE

CYTILUS Erichson, 1846

sericeus (Forster, 1771)*varius* (Fabricius, 1775)

BYRRHUS Müller, O.F., 1764

fasciatus (Forster, 1771)*pilula*: Larsson & Gígja, 1959

BOSTRICHIFORMIA

DERMESTOIDEA

15. DERMESTIDAE

DERMESTINAE

DERMESTES Linnaeus, 1758

* *lardarius* Linnaeus, 1758* *maculatus* DeGeer, 1774

ATTAGENINAE

ATTAGENUS Latreille, 1802

* *unicolor* (Brahm, 1791)*piceus*: Larsson & Gígja, 1959

MEGATOMINAE

TROGODERMA Dejean, 1821

+ *angustum* (Solier, 1849)

REESA Beal, 1967

+ *vespulae* (Milliron, 1939)

BOSTRICHOIDEA

16. LYCTIDAE

LYCTINI

LYCTUS Fabricius, 1792

+ *brunneus* (Stephens, 1830)+ *linearis* (Goeze, 1777)

17. ANOBIIDAE

ANOBIINAE

ERNOBIINI

ERNOBIUS Thomson, 1859

+ *mollis* (Linnaeus, 1758)

ANOBIINI

STEGOBIUM Motschulsky, 1860

+ *paniceum* (Linnaeus, 1758)

ANOBIUM Fabricius, 1775

+ *punctatum* (DeGeer, 1774)

18. PTINIDAE

PTININAE

PTININI

NIPTUS Boieldieu, 1856

+ *hololeucus* (Faldermann, 1836)

EPAULOECUS Mulsant & Rey, 1869

NIPTUS: Lansson & Gígja, 1959

TIPNUS: auctt.

+ *unicolor* (Piller & Mitterpacher, 1783)

PTINUS Linnaeus, 1767

+ *fur* (Linnaeus, 1758)+ *tectus* Boieldieu, 1856

CUCUJIFORMIA

CLEROIDEA

19. TROGOSSITIDAE

TROGOSSITINAE

TENEBRIOIDES Piller & Mitterpacher,
1783* *mauritanicus* (Linnaeus, 1758)

20. CLERIDAE

KORYNETINAE

NECROBIA Olivier, 1795

* *rufipes* (DeGeer, 1775)

CUCUJOIDEA

"CLAVICORNIA"

21. NITIDULIDAE

CARPOPHILINAE

CARPOPHILUS Stephens, 1830

* *hemipterus* (Linnaeus, 1758)

22. MONOTOMIDAE

MONOTOMA Herbst, 1793

* *testacea* Motschulsky, 1845

23. CUCUJIDAE

SILVANINAE

SILVANINI

ORYZAEPHILUS Ganglbauer, 1899

+ *surinamensis* (Linnaeus, 1758)

PSAMMOECINI

PSAMMOECUS Latreille, 1829

CRYPTAMORPHA Wollaston, 1854

* *desjardinsi* Guérin-Méneville, 1844

24. CRYPTOPHAGIDAE

CRYPTOPHAGINAE

CRYPTOPHAGUS Herbst, 1792

acutangulus Gyllenhal, 1827*affinis* Sturm, 1845*distinguendus* Sturm 1845*umbratus* Erichson, 1846*pilosus* Gyllenhal, 1827*scanicus* (Linnaeus, 1758)*scutellatus* Newman, 1834*subfumatus* Kraatz, 1856

ATOMARIINAE

ATOMARIINI

ATOMARIA Stephens, 1830

S.ANCHICERA Thomson, 1863

analís Erichson, 1846*apicalis* Erichson, 1846*fuscipes* (Gyllenhal, 1808)*lewisi* Reitter, 1877*munda* Erichson, 1846*nigripennis* (Kugelann, 1794)*pusilla* (Paykull, 1798)

25. ENDOMYCHIDAE

MYCETAEINAE

MYCETAEA Stephens, 1830

+ *hirta* (Marsham, 1802)

26. COCCINELLIDAE

COCCINELLINAE

SCYMNINI

SCYMNUS Kugelann, 1794

S.SCYMNUS s.str.

* *frontalis* (Fabricius, 1787)

S.PULLUS Mulsant, 1846

* *subvillosus* Goeze, 1777

NEPHUS Mulsant, 1846

SCYMNUS: auctt.

limonii Donisthorpe, 1903*redtenbacheri*: Larsson & Gígja, 1959

COCCINELLINI

HIPPODAMIA Chevrolat, 1837

* *variegata* (Goeze, 1777)

ERIOPIIS Mulsant, 1850

* *connexa* (Germar, 1824)

ADALIA Mulsant, 1850

* *bipunctata* (Linnaeus, 1758)* *frigida* (Schneider, 1792)

- COCCINELLA Linnaeus, 1758
 * *septempunctata* Linnaeus, 1758
undecimpunctata Linnaeus, 1758
 var. *confluens* Donisthorpe, 1902

- CALVIA Mulsant, 1846
 PROPYLAEA Mulsant, 1846
 * *quattuordecimpunctata* (Linnaeus, 1758)

- PSYLLOBORINI
 THEA Mulsant, 1846
 * *vigintiduopunctata* (Linnaeus, 1758)

27. LATHRIDIIDAE

- LATHRIDIINAE
 LATHRIDINI
 LATHRIDIUS Herbst, 1793
 ENICMUS: auctt.
 + *anthracinus* Mannerheim, 1844
 + *minutus* (Linnaeus, 1767)

- CARTODERE Thomson, 1863
 + *filum* (Aubé, 1850)
 + *ruficollis* (Marsham, 1802)

- THES Semenov-Tian-Shansky, 1910
 LATHRIDIUS: Larsson & Gígja, 1959
 + *bergrothi* (Reitter, 1880)

- CORTICARIINI
 CORTICARIA Marsham, 1802
 + *elongata* (Gyllenhal, 1827)
 + *serrata* (Paykull, 1798)

28. CISIDAE

- OROPHIINAE
 ?XYLOGRAPHUS Mellié, 1847
 * *bostrychoides* (Dufour, 1843)

"HETEROMERA"

29. COLYDIIDAE

- COLYDIINAE
 AGLENINI
 AGLENUS Erichson, 1845
 * *brunneus* (Gyllenhal, 1813)

30. MYCETOPHAGIDAE

- TYPHAEA Stephens, 1829
 + *stercorea* (Linnaeus, 1758)
stercoraria: misspelling

31. ANTHICIDAE

- ANTHICINAE
 ANTHICINI

- ANTHICUS Paykull, 1798
floralis (Linnaeus, 1758)
 * *formicarius* (Goeze, 1777)

32. TENEBRIONIDAE

- TENEBRIONINAE
 BLAPTINI
 BLAPS Fabricius, 1775
 * *gigas* (Linnaeus, 1758)
 * *mortisağa* (Linnaeus, 1758)

- ULOMINI
 GNATOCERUS Thunberg, 1814
 GNATHOCERUS Agassiz, 1847
 (nom. emend.)
 * *cornutus* (Fabricius, 1798)

- TRIBOLIINI
 TRIBOLIUM Macleay, 1825
 + *castaneum* (Herbst, 1797)
 + *confusum* Jacquelin du Val, 1863
 + *destructor* Uyttenboogart, 1934
 * *madens* (Charpentier, 1825)

- TENEBRIONINI
 TENEBRIO Linnaeus, 1758
 * *molitor* Linnaeus, 1758

- AKIDINAE
 AKIS Herbst, 1799
 * *granulifera* Sahlberg, 1823

CHRYSOMELOIDEA

33. CERAMBYCIDAE

- ASEMINAE
 ARHOPALUS Audinet-Serville, 1834
 * *fulminans* (Fabricius, 1775)

- ASEMUM Eschscholtz, 1830
 * *striatum* (Linnaeus, 1758)

- TETROPIUM Kirby, 1837
 * *castaneum* (Linnaeus, 1758)

- LEPTURINAE
 STENOCORINI
 RHAGIUM Fabricius, 1775
 * *inquisitor* (Linnaeus, 1758)

- CERAMBYCINAE
 MOLORCHINI
 MOLORCHUS Fabricius, 1792
 * *minor* (Linnaeus, 1758)

- CALLIDIINI
 HYLOTROPUS Audinet-Serville, 1834
 * *bajulus* (Linnaeus, 1758)

CALLIDIUM Fabricius, 1775
* *violaceum* (Linnaeus, 1758)

PYRRHIDIUM Fairmaire, 1863
* *sanguineum* (Linnaeus, 1758)

PHYMATODES Mulsant, 1839
CALLIDIUM: Larsson & Gígja, 1959
* *testaceus* (Linnaeus, 1758)

CLYTINI
CLYTUS Laicharting, 1784
* *arietis* (Linnaeus, 1758)

PLAGIONOTUS Mulsant, 1839
* *arcuatus* (Linnaeus, 1758)

LAMIINAE
LAMIINI
MONOCHAMUS Dejean, 1821
* *notatus* (Drury, 1773)
* *sartor* (Fabricius, 1787)
* *sutor* (Linnaeus, 1758)
* *titillator* (Fabricius, 1775)

POGONOCHERUS Dejean, 1821
* *fasciculatus* (DeGeer, 1775)

ACANTHOCININI
ACANTHOCINUS Dejean, 1821
* *aedilis* (Linnaeus, 1758)
* *griseus* (Fabricius, 1792)

34. CHRYSOMELIDAE

CHRYSOMELINAE
TIMARCHINI
TIMARCHA Dejean, 1821
* *tenebricosa* (Fabricius, 1775)

CHRYSOMELINI
CHRYSOMELINA
CHRYSOLINA Motschulsky, 1860
CHRYSOMELA: Larsson & Gígja, 1959
staphylaea (Linnaeus, 1758)

PHAEDON Latreille, 1829
concinus (Stephens, 1831)

PHRATORA Chevrolat, 1837
PHYLLOECTA Kirby, 1837
polaris (Sparre Schneider, 1886)
vitellinae: Larsson & Gígja, 1959

35. BRUCHIDAE

BRUCHINAE
BRUCHUS Müller, O.F., 1764
LARIA: Larsson & Gígja, 1959
* *pisorum* (Linnaeus, 1758)

ACANTHOSCELIDES Schilsky, 1905
+ *obtectus* (Say, 1831)

36. BRENTHIDAE

PLATYSYSTROPHUS Kleine, 1917
* *minutus* (Drury, 1773)

CURCULIONOIDEA

37. APIONIDAE

APIONINAE
APIONINI
APION Herbst, 1797
S.APION s.str.
cruentatum Walton, 1844

38. CURCULIONIDAE

OTIORHYNCHINAE
OTIORHYNCHINI
OTIORHYNCHUS Germar, 1824
arcticus (Fabricius, O., 1780)
blandus Gyllenhal, 1834
nodosus (Müller, O.F., 1764)
dubius (Ström, 1783)
* *ovatus* (Linnaeus, 1758)
rugifrons (Gyllenhal, 1813)
* *rugosostriatus* (Goeze, 1777)
singularis (Linnaeus, 1767)
+ *sulcatus* (Fabricius, 1775)

TRACHYPHLOEINI

TRACHYPHLOEUS Germar, 1817
bifoveolatus (Beck, 1817)

BRACHYDERINI

SCIAPHILUS Schönherr, 1823
asperatus (Bonsdorff, 1785)

BARYPEITHES Jacquelin du Val, 1855
pellucidus (Boheman, 1834)

STROPHOSOMINI

STROPHOSOMA Billberg, 1820
STROPHOSOMUS: misspelling
melanoogrammum (Forster, 1771)

BARYNOTINI

BARYNOTUS Germar, 1817
squamosus Germar, 1824
schoenherri (Zetterstedt, 1838)

TROPIPHORINI

TROPIPHORUS Schönherr, 1842
obtusus (Bonsdorff, 1785)

HYPERINAE
HYPERINI

HYPERA Germar, 1817
 PHYTONOMUS Schönherr, 1823
suspiciosa (Herbst, 1795)
pedestris: Larsson & Gijja, 1959

NOTARINI

NOTARIS Germar, 1817
 ERIRHINUS Schönherr, 1825
acridulus (Linnaeus, 1758)

DORYTOMUS Germar, 1817
taeniatus (Fabricius, 1781)

RHYNCHAENINAE

RHYNCHAENUS Clairville & Schellen-
 berg, 1798
foliorum (Müller, O.F., 1764)

PISSODINAE

PISSODES Germar, 1817
 * *castaneus* (DeGeer, 1775)
 * *pini* (Linnaeus, 1758)

CEUTORHYNCHINAE

CEUTORHYNCHINI

RHINONCUS Schönherr, 1826
pericarpus (Linnaeus, 1758)

CEUTORHYNCHUS Germar, 1824
contractus (Marsham, 1802)
insularis Dieckmann, 1971

RHYNCHOPHORINAE

SITOPHILUS Schönherr, 1838
 CALANDRA Schellenberg, 1798
 (nom. reject.)
 + *granarius* (Linnaeus, 1758)
 + *oryzae* (Linnaeus, 1763)

39. SCOLYTIDAE

SCOLYLINAE

DRYOCOETINI

COCCOTRYPES Eichhoff, 1864
 * *dactyliperda* (Fabricius, 1801)

IPINI

PITYOGENES Bedel, 1888
 * *chalcographus* (Linnaeus, 1761)

IPS DeGeer, 1775

* *typographus* (Linnaeus, 1758)

ORTHOTOMICUS Ferrari, 1867

* *suturalis* (Gyllenhal, 1827)

Order XX: HYMENOPTERA

HYMENOPTERA
"SYMPHYTA"
SIRICOIDEA

1. SIRICIDAE

UROCERUS Geoffroy, 1762
SIREX: Petersen, 1956
* *albicornis* (Fabricius, 1781)
* *atgur* (Klug, 1803)
* *gigas* (Linnaeus, 1758)

SIREX Linnaeus, 1761
* *juvencus* (Linnaeus, 1758)

XERIS Costa, 1894
* *spectrum* (Linnaeus, 1767)

TENTHREDINOIDEA

2. TENTHREDINIDAE

ALLANTINAE
ALLANINI
AMETASTEGIA Costa, A., 1882
S.PROTOEMPHYTUS Rohwer, 1909
ALLANTUS: Petersen, 1956
PROTEMPHYTUS: misspelling
pallipes (Spinola, 1808)

NEMATINAE
PRISTIPHORINI
PRISTIPHORA Latreille, 1810
LYGAEONEMATUS Konow, 1890
coactula (Ruthe, 1859)
staudingeri (Ruthe, 1859)

NEMATINI
PACHYNEMATUS Konow, 1890
PTERONIDEA: Petersen, 1956
obductus (Hartig, 1837)
conductus (Ruthe, 1859)
rumicis (Linnaeus, 1758)
vagus (Fabricius, 1781)

NEMATUS Panzer, 1801
PTERONIDEA Rohwer, 1911
pavidus Lepeletier, 1823

AMAURONEMATUS Konow, 1890
NEMATUS: Petersen, 1956
variator (Ruthe, 1859)

PONTOPRISTIA Malaise, 1921
AMAURONEMATUS: auctt.
amentorum (Förster, 1854)
suavis (Ruthe, 1859)

APOCRITA
PARASITICA
ICHNEUMONOIDEA

3. ICHNEUMONIDAE

PIMPLINAE
EPHIALTINI
SCAMBUS Hartig, 1838
S.SCAMBUS s.str.
EPIURUS Förster, 1869
EPHIALTES: Petersen, 1956
atrocoxalis (Ashmead, 1902)
pictipes: Petersen, 1956
brevicornis (Gravenhorst, 1829)
eucosmidarum (Perkins, 1957)

ISEROPUS Förster, 1869
stercorator (Fabricius, 1793)

PIMPLINI
PIMPLA Fabricius, 1804
flavicoxis Thomson, 1877
?aquilonia Cresson, 1870
arctica Zetterstedt, 1838
coxator Ruthe, 1859
instigator: Olafsson, 1978
sodalis Ruthe, 1859

RHYSSINI
RHYSSA Gravenhorst, 1829
* *persuasoria* (Linnaeus, 1758)

TRYPHONINAE
TRYPHON Fallén, 1813
haematopus Ruthe, 1859 (nom. dubium)

PHYGADEUONTINAE
PHYGADEUONTINI
ACROLYTINA
ACROLYTA Förster, 1869
HEMITELES: Lindroth, 1965
submarginata (Bridgman, 1886)

HEMITELINA
HEMITELES Gravenhorst, 1829
spp.

ACLASTUS Förster, 1869
GNYPETOMORPHA: auctt.
gracilis (Thomson, 1884)
minuta: Lindroth, 1965

POLYAULON Förster, 1869
THAUMATOTYPUS: auctt.
paradoxus (Zetterstedt, 1838)

GELINA

XENOLYTUS Förster, 1869
 STERNOCRYPTUS Roman, 1925
bitinctus (Gmelin, 1790)

GELIS Thunberg, 1827
 PEZOMACHUS Gravenhorst, 1829
agilis (Fabricius, 1775)
instabilis: Petersen, 1956
micrurus (Förster, 1850)
nigritus (Förster, 1850)
 ?*pumilus* (Förster, 1850)
ruficornis Thunberg, 1827
terebrator (Ratzeburg, 1848)
rufipes: Petersen, 1956

ETHELURGINA

ETHELURGUS Förster, 1869
 PHYGADEUON: Petersen, 1956
infernalis (Ruthe, 1859)

ENDASEINA

ENDASYS Förster, 1869
 STYLOCRYPTUS Thomson, 1873
 GLYPHICNEMIS: Petersen, 1956
varipes (Gravenhorst, 1829)
brevis: Petersen, 1956

PHYGADEUONTINA

THEROSOPUS Förster, 1850
esenbeckii (Gravenhorst, 1815)

PHYGADEUON Gravenhorst, 1829
brachyurus Thomson, 1884
cylindraceus Ruthe, 1859
detestator (Thunberg, 1822)
dubius Ruthe, 1859 nomen dubium
trichops Thomson, 1884
fumator: Petersen, 1956

STILPNINA

STILPNUS Gravenhorst, 1829
tenebricosus (Gravenhorst, 1829)

MESOLEPTUS Gravenhorst, 1829
 sp.

ATRACTODES Gravenhorst, 1829
ambiguus Ruthe, 1859
truncator Roman, 1909
bicolor Gravenhorst, 1829

CREMNODINA

CREMNODES Förster, 1850
atricapillus (Gravenhorst, 1815)

HEMIGASTERINI

POLYTRIBAX Förster, 1869
 GIRAUDIA: Petersen, 1956
 MICROCRYPTUS: Petersen, 1956
 PLECTOCRYPTUS: Petersen, 1956
picticornis (Ruthe, 1859)
gyratoria: Petersen, 1956

PLEOLOPHUS Townes in Townes &
 Gupta, 1962

APTESIS: auctt.
 MICROCRYPTUS: Petersen, 1956
brachypterus (Gravenhorst, 1815)
micropterus (Gravenhorst, 1815)

APTESIS Förster, 1850
concolor Ruthe, 1859

BANCHINAE

GLYPTINI
 GLYPTA Gravenhorst, 1829
consimilis Holmgren, 1860
mandibulator: Petersen, 1956

BANCHINI

BANCHUS Fabricius, 1798
palpalis Ruthe, 1859
monileatus: auctt.

CTENOPELMATINAE

MESOLEIINI
 MESOLEIUS Holmgren, 1855
geniculatus Holmgren, 1855
juvenilis Holmgren, 1855
nivalis Holmgren, 1855
aemulus (Ruthe, 1859)

HYPERBATUS Förster, 1869
 MESOLEIUS: auctt.
segmentator (Holmgren, 1855)

SAOTIS Förster, 1869
 sp.

EURYPROCTINI

HYPAMBLYS Förster, 1869
 TRYPHON: Petersen, 1956
albopictus (Gravenhorst, 1829)
instabilis (Ruthe, 1859)
transfuga: Petersen, 1956

CAMPOPLEGINAE

CAMPOPLEGINI
 SINOPHORUS Förster, 1869
 EULIMNERIA Schmiedeknecht, 1907
 LIMNERIUM: Petersen, 1956
turionum (Ratzeburg, 1844)
rufifemur (Thomson, 1887)
geniculatum: Petersen, 1956

- CAMPOLETIS Förster, 1869
 SAGARITIS Holmgren, 1859 preocc.
 ECPHOROPSIS Ashmead, 1900
 SAGARITOPSIS Hincks, 1944
varians (Thomson, 1887)
crassicornis: Petersen, 1956
vexans (Holmgren, 1860)
- NEPIERA Förster, 1869
 MELOBORIS: Lindroth et al. 1973
collector (Thunberg, 1822)
islandicus (Hinz, 1969)
fenestralis: Petersen, 1956
- DIADAGMA Förster, 1869
 ANGITIA Holmgren, 1859 preocc.
boreale Horstmann, 1980
- TERSILOCHINAE
 BARYCNEMIS Förster, 1869
 PORIZON: Petersen, 1956
bellator (Müller, 1776)
claviventris: auctt.
- OPHIONINAE
 OPHION Fabricius, 1798
nigricans Ruthe, 1859
?luteus (Linnaeus, 1758)
- MESOCHORINAE
 MESOCHORUS Gravenhorst, 1829
pectoralis Ratzeburg, 1844
picticus Thomson, 1886
punctipleuris Thomson, 1886
- ANOMALONINAE
 GRAVENHORSTIINI
 AGRYPON Förster, 1860
flaveolatum (Gravenhorst, 1807)
- OXYTORINAE
 DIALIPSIS Förster, 1869
 PLECTISCIDEA: auctt.
exilis Förster, 1871
communis (Förster, 1871)
- PLECTISCIDEA Viereck, 1914
 PLECTISCUS: Petersen, 1956
collaris (Gravenhorst, 1829)
hyperborea (Holmgren, 1869)
peregrinus (Ruthe, 1859)
- HELICTES Haliday in Curtis, 1837
borealis (Holmgren, 1855)
- ORTHOCENTRINAE
 ORTHOCENTRUS Gravenhorst, 1829
fulvipes Gravenhorst, 1829
spurius Gravenhorst, 1829
protuberans Holmgren, 1856
- STENOMACRUS Förster, 1869
affinator Aubert, 1981
affinis: auctt.
- DIPLAZONTINAE
 SYRPHOCTONUS Förster, 1869
 HOMOTROPUS Förster, 1869
 DIPLAZON: auctt.
dimidiatus (Schrank, 1802)
incisus (Thomson, 1890)
collinus: Petersen, 1956
pictus (Gravenhorst, 1829)
signatus (Gravenhorst, 1829)
simulans (Stelfox, 1941)
- ENIZEMUM Förster, 1869
 HOMOTROPUS: Petersen, 1956
 DIPLAZON: auctt.
ornatum (Gravenhorst, 1829)
carinulatus (Ruthe, 1859)
deplanatus (Gravenhorst, 1829)
- WOLDSTEDTIUS Carlson, 1979
 DIPLAZON: Petersen, 1956
flavolineatus (Gravenhorst, 1829)
- DIPLAZON Nees, 1818
laetatorius (Fabricius, 1781)
- SUSSABA Cameron, 1909
 PROMENTHES: auctt.
pulchella (Holmgren, 1856)
aciculatus (Ruthe, 1859)
laticarpus (Thomson, 1890)
monticola (Vollenhoven, 1875)
- ICHNEUMONINAE
 PROTICHNEUMONINI
 COELICHNEUMON Thomson, 1893
impressor (Zetterstedt, 1838)
?occidentalis: Petersen, 1956
- ICHNEUMONINI
 AOPLUS Tischbein, 1874
 STENICHNEUMON: Petersen, 1956
castaneus (Gravenhorst, 1820)
- CRATICHNEUMON Thomson, 1893
rufifrons (Gravenhorst, 1829)
- HOMOTHERUS Förster, 1869
 BARICHNEUMON: auctt.
 CRATICHNEUMON: auctt.
locutor (Thunberg, 1822)
magus (Wesmael, 1855)

ICHNEUMON Linnaeus, 1758
extensorius Linnaeus, 1758
albiger: auctt.
litrator Fabricius, 1781
peregrinator: Petersen, 1956
ligatorius Thunberg, 1822
thulensis Ruthe, 1859
gradarius: Petersen, 1956

PLATYLABINI

PLATYLABUS Wesmael, 1844
pedatorius (Fabricius, 1793)

PHAEAGENINI

DICAELOTUS Wesmael, 1844
pumilus (Gravenhorst, 1829)

4. BRACONIDAE

ROGADINAE

ALEIODES Wesmael, 1838
 ROGAS: auctt.
?borealis (Thomson, 1891)
circumscriptus (Nees, 1834)

OPIINAE

OPIINI

OPIUS Wesmael, 1835
caesus Haliday, 1837
punctiventris Thomson, 1895

BIOSTERES Förster, 1862
 OPIUS: Lindroth et al., 1973
carbonarius (Nees, 1834)

ALYSIINAE

ALYSIINI

ALYSIA Latreille, 1804
atra Haliday, 1838
manducator (Panzer, 1799)

PENTAPLEURA Förster, 1862
 ASPILOTA: Petersen, 1956
 SYNALDIS: Petersen, 1956
angustula (Haliday, 1838)
concolor: Petersen, 1956
jaculans: Petersen, 1956
pumilio (Nees, 1812)

DAPSILARTHRA Förster, 1862
dictynna (Marshall, 1895)
sylvia (Haliday, 1839)

APSPILOTA Förster, 1862
 DIPIESTA Förster, 1862
 PANEREMA Förster, 1862
 COLOBOMA: Petersen, 1956
 ORTHOSTIGMA: Petersen, 1956
concinna (Haliday, 1838)
?hirticornis Thomson, 1895

fuscicornis (Haliday, 1838)
exile Ruthe, 1859
compressa: Petersen, 1956
inops Förster, 1862
latinervis Petersen, 1956

APHAERETA Förster, 1862
minuta (Nees, 1811)
tenuicornis Nixon, 1939
minuta: Petersen, 1956

SYNALDIS Förster, 1862
 ASPILOTA: Petersen, 1956
 ORTHOSTIGMA: auctt.
distracta (Nees, 1834)

PHAENOCARPA Förster, 1862
conspurcator (Haliday, 1838)
ruficeps: Petersen, 1956

ALLOEA Haliday, 1833
contracta Haliday, 1833

CHASMODON Haliday, 1838
apterus (Nees, 1812)

DACNUSINI

CHOREBUS Haliday, 1833
 GYROCAMPA Förster, 1862
 DACNUSA: Petersen, 1956
affinis (Nees, 1812)
aphantus (Marshall, 1895)
armida (Nixon, 1945)
?cytherea (Nixon, 1937)
tesmia (Nixon, 1944)
eros (Nixon, 1937)
siniffa (Nixon, 1937)

DACNUSA Haliday, 1833
 RHIZARCHA Förster, 1862
 GYROCAMPA: Petersen, 1956
angelicina Griffiths, 1966
areolaris (Nees, 1811)
confinis Ruthe, 1859
affinis: Petersen, 1956
faeroeensis (Roman, 1917)
lestes Nixon, 1937
laevipectus Thomson, 1895

MICROGASTERINAE

MICROGASTERINI

APANTELES Förster, 1862
brevicornis (Wesmael, 1837)
fulvipes (Haliday, 1834)
immunis (Haliday, 1834)
?incertus (Ruthe, 1859)

MICROPLITIS Förster, 1862
aduncus (Ruthe, 1860)
coacta (Lundbeck, 1897)

EUPHORINAE

METEORUS Haliday, 1833
cespicator (Thunberg, 1822)
atrator (Curtis, 1832)
rubens (Nees, 1811)
islandicus (Ruthe, 1859)
leviventris (Wesmael, 1835)

MICROCTONUS Wesmael, 1835
PERILITUS: Petersen, 1956
intricatus (Ruthe, 1859)
secalis: Petersen, 1956

5. APHIDIIDAE**EPHEDRINAE**

EPHEDRUS Haliday, 1833
lacertosus (Haliday, 1833)
plagiator (Nees, 1811)

PRAINAE

PRAON Haliday, 1833
abjectum (Haliday, 1833)
 ?*peregrinus* Ruthe, 1859
volucre (Haliday, 1833)
volucris: misspelling

APHIDIINAE**APHIDIINI****APHIDIINA**

APHIDIUS Nees, 1818
cingulatus Ruthe, 1859
picipes (Nees, 1811)
ribis Haliday, 1834
rosae Haliday, 1834
salicis Haliday, 1834
restrictus Nees, 1834

TRIOXINI**MONOCTONINA**

MONOCTONUS Haliday, 1833
S.MONOCTONUS s.str.
caricis (Haliday, 1833)

TRIOXINA

TRIOXYS Haliday, 1833
S.BETULOXYS Mackauer, 1960
compressicornis Ruthe, 1859

CYNIPOIDEA**6. CYNIPIDAE****ALLOXYSTINAE**

PHAENOGLYPHIS Förster, 1869
villosa (Hartig, 1841)
picipes (Thomson, 1862)

ALLOXYSTA Förster, 1869
NEPHYCTA Förster, 1869
PEZOPHYCTA Förster, 1869
brachyptera (Hartig, 1840)
halterata: Petersen, 1956
marshalliana: Petersen, 1956
 ?*erythrothorax* (Hartig, 1840)
fuscipes Thomson, 1862
Ruthei: Petersen, 1956
islandica Hellén, 1931
macrophadna (Hartig, 1841)
filicornis (Cameron, 1889)
 ?*ullerichi* (Giraud, 1860)
ullrichi: misspelling

7. EUCOILIDAE**EUCOILINAE**

KLEIDOTOMA Westwood, 1833
AGROSCOPA Förster, 1869
S.TETRHOPTERA Förster, 1869
 nr.*affinis* Cameron, 1889
 ?*tetratoma* Thomson, 1861

S.KLEIDOTOMA s.str.

filicornis Cameron, 1889
marshalli Cameron, 1889

S.PENTAKLEIDOTA Weld, 1951

longipennis Cameron, 1889
pentatoma Thomson, 1861
tetratoma: Petersen, 1956

S.KLEIDOTOMIDEA Rohwer & Fagan, 1917

?*hexatoma* Thomson, 1862

TRYBLOGRAPHA Förster, 1869

EUCOILA: Petersen, 1956
PSEUDEUCOILA Ashmead, 1903
cubitalis (Hartig, 1841)
diaphana (Hartig, 1841)
ciliaris: Petersen, 1956
rapae (Westwood, 1835)
rufipes (Thomson, 1862)
simulatrix (Ruthe, 1859)

8. FIGITIDAE**ANACHARITINAE**

XYALASPIS Hartig, 1843
armata (Giraud, 1860)
rugicollis: Petersen, 1956
subulifera Thomson, 1862

FIGITINAE

LONCHIDIA Thomson, 1861
clavicornis Thomson, 1861

CHALCIDOIDEA

9. PTEROMALIDAE

ASAPHINAE

ASAPHES Walker, 1834
suspensus (Nees, 1834)
vulgaris Walker, 1834

MISCOGASTRINAE

SPHEGIGASTRINI

CRYPTOCRYMNA Förster, 1856
 DICYCLUS: auctt.
atra (Walker, 1833)

CYRTOGASTER Walker, 1833
 POLYCYSTUS: Petersen, 1956
vulgaris Walker, 1833
scapularis: Petersen, 1956

MISCOGASTRINI

HALTICOPTERA Spinola, 1811
polita (Walker, 1834)
festiva Thomson, 1876

NODISOPLATA Graham, 1969
 TELEPSOGOS: Lindroth, 1965
diffinis (Walker, 1874)
curvus (Thomson, 1876)

SELADERMA Walker, 1834
 ISOPLATA Förster, 1856
 LAMPROTATUS: auctt.
 TELEPSOGOS Delucchi, 1955
palpestre (Ruschka, 1912)
allestris: Lindroth, 1965 misspelling
convexum Walker, 1834
parviclava Thomson, 1876
sabbas (Walker, 1848)
tarsale (Walker, 1833)

ORMOCERUS Walker, 1834
vernalis Walker, 1834

PTEROMALINAE

CALLITULA Spinola, 1811
 MICROMELUS Walker, 1833
bicolor Spinola, 1811
rufomaculatus (Walker, 1833)

PSYCHOPHAGUS Mayr, 1904
omnivorus (Walker, 1835)

MERAPORUS Walker, 1834
graminicola Walker, 1834

EUPTEROMALUS Kurdjumov, 1913
fucicola (Walker, 1835)

TOMICOBIA Ashmead, 1899
 DIRHICNUS: auctt.
promulus (Walker, 1840)
sublaevis (Thomson, 1878)

PACHYNEURON Walker, 1833
 sp.

EURYDINOTA Förster, 1878
leptomera Förster, 1878

10. ENCYRTIDAE

DOLIPHOCERAS Mercet, 1921
 sp.

RHOPUS Förster, 1856
 XANTHOENCYRTUS Ashmead, 1902
?piso (Walker, 1838)
semiapterus (Mercet, 1921)

11. APHELINIDAE

MESIDIA Förster, 1856
 sp.

APHELINUS Dalman, 1820
 S.APHELINUS s.str.
abdominalis Dalman, 1820

12. EULOPHIDAE

EULOPHINAE

ELACHERTINI
 ELACHERTUS Spinola, 1811
 S.ELACHERTUS s.str.
inunctus (Nees, 1834)
florianus (Walker, 1839)

CIRROSPILUS Westwood, 1832
vittatus Walker, 1838

EULOPHINI

DIGLYPHUS Walker, 1848
chabrias (Walker, 1838)
isaea (Walker, 1838)

TETRASTICHINAE

APROSTOCETUS Westwood, 1833
 CERANISUS: Petersen, 1956
 GENIOCERUS Ratzeburg, 1848
 TETRASTICHUS: auctt.
brachycerus (Thomson, 1878)
zosimus (Walker, 1839)
charoba (Walker, 1839)
clavicornis: Petersen, 1956
?=thysanotus: Petersen, 1956
crino (Walker, 1838)
dubius Bakkendorf, 1955
pacuvius: Petersen, 1956

ENTEDONTINAE

CHRYSOCHARIS Förster, 1856

S.CHRYSOCHARIS s.str.

chilo (Walker, 1839)*pubens*: Lindroth et al., 1973

NEOCHRYSOCHARIS Kurdjumov, 1912

sp.

OMPHALE Haliday, 1833

SECODES Förster, 1856

sp.

13. MYMARIDAE**ALAPTINAE**

ANAGRUS Haliday, 1833

ensifer Debauche, 1948*incarnatus* Haliday, 1833**MYMARINAE**

ANAPHES Haliday, 1833

MYMAR: Petersen, 1956

autumnalis Förster, 1847

CLERUCHUS Enock, 1909

sp.

POLYNEMA Haliday, 1833

atratum Haliday, 1833**PROCTOTRUPOIDEA****14. PROCTOTRUPIDAE****PROCTOTRUPINAE****PROCTOTRUPINI**

CODRUS Panzer, 1805

EXALLONYX Kieffer, 1904*ligatus* Nees, 1834**CRYPTOSERPHERINI**

CRYPTOSERPHERUS Kieffer, 1907

aculeator (Haliday, 1839)**15. DIAPRIIDAE****BELYTINAE****BELYTINI**

CINETUS Jurine, 1807

excavatus Kieffer, 1910*?fuscicornis* Kieffer, 1910

PANTOCLIS Förster, 1856

trisulcata Kieffer, 1907

ZYGOTA Förster, 1856

norvegica (Kieffer, 1912)**PANTOLYTINI**

POLYPEZA Förster, 1856

ATELOPSILUS Kieffer, 1908*borealis* (Petersen, 1956)

SYNACRA Förster, 1856

holconota Kieffer, 1910**DIAPRIINAE****SPILOMICRINI**

SPILOMICRUS Westwood, 1832

LOXOTROPA Förster, 1856

suecica (Kieffer, 1916)**PSILINI**

PSILUS Panzer, 1801

GALESUS Haliday in Curtis, 1829*frontalis* (Thomson, 1858)*bispinosus*: Petersen, 1956**DIAPRIINI**

BASALYS Westwood, 1833

parva Thomson, 1858

PLATYMISCHUS Westwood, 1832

dilatatus Westwood, 1832

TRICHOPRIA Ashmead, 1893

LOXOTROPA: Petersen, 1956

PHAENOPRIA Ashmead, 1893

aptera (Ruthe, 1859)**16. SCELIONIDAE****SCELIONINAE****BAEINI**

BAEUS Haliday, 1833

seminulum Haliday, 1833**TELEASINAE****TELEASINI**

TRIMORUS Förster, 1856

HOPLOGRYON Ashmead, 1893

PROSACANTHA: Petersen, 1956

TRIMORIS: misspelling

flavipes (Walker, 1836)*cursor* (Kieffer, 1908)*ovata* (Thomson, 1859)*rotundiventris* (Thomson, 1859)*pedestris* (Nees, 1834)*punctulator* (Ruthe, 1859)*therycides* (Walker, 1836)*brachypterus* (Thomson, 1859)**TELENOMINAE****TELENOMINI**

TELENOMUS Haliday, 1833

nitidulus (Thomson, 1860)*?phalaenarum*: Petersen, 1956

17. PLATYGASTRIDAE

INOSTEMMATINAE

ALLOTROPINI

ALLOTROPA Förster, 1856
conventus Maneval, 1936

PLATYGASTRINAE

PLATYGASTRINI

PLATYGASTER Latreille, 1809
 POLYGNOTUS Förster, 1856
opacus Ruthe, 1859
longestriolatus: Petersen, 1956
splendidulus Ruthe, 1859

SYNOPEADINI

SYNOPEAS Förster, 1856
 sp.

CERAPHRONOIDEA

18. CERAPHRONIDAE

APHANOGMUS Thomson, 1858
 CALLICERAS: Petersen, 1956
 CERAPHRON: Petersen, 1956
abdominalis (Thomson, 1858)
gracilicornis Förster, 1861
nanus (Nees, 1834)
nigriceps (Thomson, 1858)
nigriclavis (Förster, 1861)
pallida (Thomson, 1858)
xanthosoma: Petersen, 1956
polymorphus Hellén & Dessart, 1965

19. MEGASPILIDAE

LAGYNODINAE

LAGYNODES Förster, 1840
pallidus (Boheman, 1832)

MEGASPILINAE

DENDROCERUS Ratzeburg, 1852
 LYGOCERUS Förster, 1856
aphidum (Rondani, 1877)
rufipes (Thomson, 1858)
bifoveatus (Kieffer, 1907)
basalis: Petersen, 1956
rectangularis (Kieffer, 1907)
bicolor (Kieffer, 1907)
longicornis (Thomson, 1858)

CONOSTIGMUS Dahlbom, 1858

LYGOCERUS: Lindroth, 1965
frontalis (Thomson, 1858)

ACULEATA

CHRYSIDOIDEA

20. BETHYLIDAE

BETHYLINAE

BETHYLUS Latreille, 1802
fuscicornis (Jurine, 1807)

FORMICOIDEA

21. FORMICIDAE

PONERINAE

PONERINI

HYPOPONERA Santschi, 1938
 PONERA: Petersen, 1956
 + *punctatissima* (Roger, 1859)

MYRMICINAE

SOLENOPSISINI

MONOMORIUM Mayr, 1855
 + *pharaonis* (Linnaeus, 1758)

LEPTOTHORACINI

LEPTOTHORAX Mayr, 1855
 * *acervorum* (Fabricius, 1793)

FORMICINAE

CAMPONOTINI

CAMPONOTUS Mayr, 1861
 * *herculeanus* (Linnaeus, 1758)
 * *truncatus* (Spinola, 1808)
 * *vagus* (Scopoli, 1763)

VESPOIDEA

22. VESPIDAE

POLISTINAE

POLISTES Latreille, 1802
 * *gallicus* (Linnaeus, 1767)

VESPINAE

VESPA Linnaeus, 1758
 * *crabro* Linnaeus, 1758

DOLICHOVESPULA Rohwer, 1914
 S.PSEUDOVESPULA Bischoff, 1941
norwegica (Fabricius, 1781)

VESPULA Thomson, 1869

S.VESPULA s.str.
 * *rufa* (Linnaeus, 1758)

S.PARAVESPULA Bluthgen, 1938
germanica (Fabricius, 1793)
vulgaris (Linnaeus, 1758)

APOIDEA

23. APIDAE

BOMBINAE

BOMBUS Latreille, 1809

S.BOMBUS s.str.

lucorum (Linnaeus, 1761)S.PYROBOMBUS Dalla Torre, 1880
jonellus (Kirby, 1802)S.MEGABOMBUS Dalla Torre, 1880
hortorum (Linnaeus, 1761)

APINAE

APIS Linnaeus, 1758

* *mellifera* Linnaeus, 1758

Order XXI: DIPTERA

DIPTERA
NEMATOCERA
TIPULOIDEA

1. TIPULIDAE

TIPULINAE

PRIONOCERA Loew, 1844
turcica (Fabricius, 1794)

TIPULA Linnaeus, 1758
S.SAVTSHENKIA Mannheims, 1962
marmorata Meigen, 1818
rufina Meigen, 1818

2. LIMONIIDAE

LIMONIINAE

LIMONIINI

LIMONIA Meigen, 1803
S.LIMONIA s.str.
LIMNOBIA Meigen, 1818
macrostigma (Schummel, 1829)
trivittata (Schummel, 1829)

S.DICRANOMYIA Stephens, 1829
autumnalis (Staeger, 1840)
didyma (Meigen, 1818)

PEDICIINI

DICRANOTA Zetterstedt, 1838
S.PARADICRANOTA Alexander, 1934
RHAPHIDOLABIS Osten-Sacken, 1869
exclusa (Walker, 1848)
? *subtilis*: Nielsen et al., 1954

HEXATOMINI

LIMNOPHILA Macquart, 1834
S.EUPHYLIDOREA Alexander, 1972
meigeni Verrall, 1887
phaeostigma: Nielsen et al., 1954

ERIOPTERINI

RHABDOMASTIX Skuse, 1890
S.SACANDAGA Alexander, 1911
parva (Siebke, 1873)

ERIOPTERA Meigen, 1803
S.SYMPLECTA Meigen, 1830
HELOBIA Lepeletier & Serville, 1828
hybrida (Meigen, 1804)

S.ERIOPTERA s.str.
trivialis Meigen, 1818

ORMOSIA Rondani, 1856
S.ORMOSIA s.str.
RHYPHOLOPHUS: Nielsen et al., 1954
fascipennis (Zetterstedt, 1838)

hederae (Curtis, 1835)
uncinata (de Meijere, 1918)

SCIAROIDEA

3. MYCETOPHILIDAE

SCIOPHILINAE

MYCOMYINI

MYCOMYA Rondani, 1856
brunnea (Dziedzicki, 1885)

GNORISTINI

BOLETINA Staeger, 1840
spp.

LEIINI

LEIA Meigen, 1818
bimaculata (Meigen, 1804)

MYCETOPHILINAE

EXECHIINI

RYMOSIA Winnertz, 1863
RHYMOSIA: misspelling
fasciata (Meigen, 1804)

SYNPLASTA Skure, 1890
S.ALLODIOPSIS Tuomikoski, 1966
RHYMOSIA: Lindroth, 1965
domestica (Meigen 1830)

EXECHIA Winnertz, 1863
frigida (Boheman, 1865)
fusca (Meigen, 1804)
nitidicollis Lundström, 1913
spinigera Winnertz, 1863
spinuligera: Nielsen, et al., 1954

ALLODIA Winnertz, 1863
S.ALLODIA s.str.
embla Hackman, 1971

BREVICORNU Marshall, 1869
ALLODIA: Nielsen et al., 1954
S.BREVICORNU s.str.
boreale (Lundström, 1914)
griseicollis (Staeger, 1840)
kingi (Edwards, 1925)
proximum (Staeger, 1840)
sericoma (Meigen, 1830)

CORDYLA Meigen, 1803
brevicornis (Staeger, 1840)
pusilla Edwards, 1925

MYCETOPHILINI

TRICHONTA Winnertz, 1863
sp.

PHRONIA Winnertz, 1863
exigua (Zetterstedt, 1852)
biarcuata (Becker, 1908)

SCEPTONIA Winnertz, 1863
fumipes Edwards, 1925

4. KEROPLATIDAE

MACROCERINAE

MACROCERA Meigen, 1803
Iutea Meigen, 1804
nigropicea Lundström, 1907
parva Lundström, 1914
vittata Meigen, 1830

5. SCIARIDAE

PLASTOSCIARA Berg, 1899
S.SPATHOBELLA Frey, 1948
NEOSCIARA: Nielsen et al., 1954
detrita Frey, 1953
nobilis (Winnertz, 1867)
cunctans Winnertz, 1871
muscolola: Nielsen et al., 1954

CORYNOPTERA Winnertz, 1867
BRADYSIA: Nielsen et al., 1954
NEOSCIARA: Nielsen et al., 1954
SCIARA: Nielsen et al., 1954
forcipata (Winnertz, 1867)
fulvicollis Tuomikoski, 1960
ofencaulis: Nielsen et al., 1954
pullula: Nielsen et al., 1954
montana (Winnertz, 1869)
nigripes: Nielsen et al., 1954

LYCORIELLA Frey, 1942
BRADYSIA: Nielsen et al., 1954
NEOSCIARA: Nielsen et al., 1954
S.HEMINEURINA Frey, 1942
conspicua (Winnertz, 1867)
modesta (Staeger, 1840)
conspicua: Nielsen et al., 1954
venosa (Staeger, 1840)
conspicua: Nielsen et al., 1954

S.LYCORIELLA s.str.
brevipila Tuomikoski, 1960
auripila: Nielsen et al., 1954

BRADYSIA Winnertz, 1867
NEOSCIARA: Nielsen et al., 1954
brunnipes (Meigen, 1804)
confinis (Winnertz, 1867)
picipes: Nielsen et al., 1954
dégenerans Frey, 1948
fungicola (Winnertz, 1867)
cf. *nitidicollis* (Meigen, 1818)
rufescens (Zetterstedt, 1852)
pullula: Nielsen et al., 1954

SCAPTOSCIARA Edwards, 1927
NEOSCIARA: Nielsen et al., 1954
vivida (Winnertz, 1867)

6. CECIDOMYIIDAE

LESTREMIINAE

LESTREMIINI
LESTREMIYA Macquart, 1826
sp.

MICROMYINI

CAMPYLOMYZA Meigen, 1818
sp.

CECIDOMYIINAE

OLIGOTROPHIDI
?RHABDOPHAGA Westwood, 1847
sp.
CECIDOMYIIDI
?PARALLELODIPLOSIIS Rübsaamen, 1910
sp.

PSYCHODOIDEA

7. PSYCHODIDAE

PSYCHODINAE

PSYCHODA Latreille, 1796
THRETIUS: Nielsen et al., 1954
albipennis Zetterstedt, 1850
phalaenoides: Nielsen et al., 1954
satchelli Quate, 1955
severini Tonnoir, 1922
cinerea Banks, 1894

TRICHOCEROIDEA

8. TRICHOCERIDAE

TRICHOCERA Meigen, 1803
S.METATRICHOCERA Dahl, 1966
Iutea Becker, 1886

S.TRICHOCERA s.str.
hiemalis (DeGeer, 1776)
maculipennis Meigen, 1818
saltator (Harris, 1776)

ANISOPODOIDEA

9. ANISOPODIDAE

ANISOPODINAE

SYLVICOLA Harris, 1780
ANISOPUS Meigen, 1803
fenestralis (Scopoli, 1763)

BIBIONOIDEA

10. BIBIONIDAE

BIBIO Geoffroy, 1762
nigriventris Haliday, 1833
pomona (Fabricius, 1775)

DILOPHUS Meigen, 1803
femoratus Meigen, 1804

SCATOPSOIDEA

11. SCATOPSIDAE

SCATOPSINAE
 SCATOPSE Geoffroy, 1762
notata (Linnaeus, 1758)

CHIRONOMOIDEA

12. THAUMALEIDAE

THAUMALEA Ruthe, 1831
verralli Edwards, 1929

13. SIMULIIDAE

CNEPHIA Enderlein, 1921
 PSOSIMULIUM: auctt.
ursinum (Edwards, 1935)
hirtipes: Nielsen et al., 1954

SIMULIUM Latreille, 1802
 S.EUSIMULIUM Roubaud, 1906
aureum (Fries, 1824)
latizonum: auctt.
vernum Macquart, 1826
latipes: auctt.

S.PSILOZIA Enderlein, 1936
vittatum Zetterstedt, 1838
?reptans: Nielsen et al., 1954

14. CERATOPOGONIDAE

FORCIPOMYIINAE
 FORCIPOMYIA Meigen, 1818
 sp.

DASYHELEINAE
 DASYHELEA Kieffer, 1911
flavoscuteolata (Zetterstedt, 1850)
notata Goetghebuer, 1920
sericata (Winnertz, 1852)

CERATOPOGONINAE
 CERATOPOGONINI
 CERATOPOGON Meigen, 1803
 sp.

ISOHELEA Kieffer, 1917
 spp.
sociabilis: Lindroth, 1931

STILOBEZZIINI
 MONOHELEA Kieffer, 1917
 S.SCHIZOHELEA Kieffer, 1917
leucopeza (Meigen, 1804)

15. CHIRONOMIDAE

TANYPODINAE
 MACROPELOPIINI
 MACROPELOPIA Thienemann, 1916
goetghebueri (Kieffer, 1918)
nebulosa (Meigen, 1804)

PROCLADIUS Skuse, 1889
 S.HOLOTANYPUS Roback, 1982
islandicus (Goetghebuer in Lindroth,
 1931)

PENTANEURINI
 ABLABESMYIA Johannsen, 1905
monilis (Linnaeus, 1758)

ARCTOPELOPIA Fittkau, 1962
barbitarsis (Zetterstedt, 1850)
griseipennis (van der Wulp, 1858)

PODONOMINAE
 PAROCHLUS Enderlein, 1912
kiefferi (Garrett, 1925)

DIAMESINAE
 DIAMESINI
 DIAMESA Meigen, 1835
aberrata Lundbeck, 1898
bertrami Edwards, 1935
bohemani Goetghebuer, 1932
incallida (Walker, 1856)
latitarsis (Goetghebuer, 1921)
lindrothi Goetghebuer in Lindroth, 1931
zernyi Edwards, 1933
arctica: Lindroth, 1931
ursus: Oliver, 1965

PSEUDODIAMESA Goetghebuer, 1939
nivosa (Goetghebuer, 1928)

ORTHOCLADIINAE
 CRICOTOPUS van der Wulp, 1874
 S.CRICOTOPUS s.str.
cylindraceus (Kieffer in Kieffer &
 Thienemann, 1908)
pilosellus Brundin, 1956
tibialis (Meigen, 1804)
basalis (Staecker, 1845)

- S.ISOCLADIUS Kieffer, 1909
?glacialis Edwards, 1922
sylvestris (Fabricius, 1794)
saxicola Kieffer in Kieffer &
Thienemann, 1916
intersectus (Staeger, 1839)
- EUKIEFFERIELLA Thienemann, 1926
claripennis (Lundbeck, 1898)
minor (Edwards, 1929)
- HALOCLADIUS Hirvenoja, 1973
S.HALOCLADIUS s.str.
CRICOTOPUS: auctt.
variabilis (Staeger, 1839)
vitripennis: Lindroth, 1931
- HETEROTRISSOCLADIUS Sparck, 1922
METRIOCNEMUS: auctt.
grimshawi (Edwards, 1929)
marcidus (Walker, 1856)
- ORTHOCLADIUS van der Wulp, 1874
S.EUDACTYLOCLADIUS Thienemann, 1935
fuscimanus (Kieffer in Kieffer &
Thienemann, 1908)
obtexens Brundin, 1956
- S.POGONOCLADIUS Brundin, 1956
consobrinus (Holmgren, 1869)
- S.EUORTHOCLADIUS Thienemann, 1935
frigidus (Zetterstedt, 1838)
- S.ORTHOCLADIUS s.str.
?islandicus (Kieffer, 1913)
oblidens (Walker, 1856)
- PARACLADIUS Hirvenoja, 1973
CRICOTOPUS: Lindroth, 1931
conversus (Walker, 1856)]
inserpens (Walker, 1856)
- PSECTROCLADIUS Kieffer, 1905
S.ALLOPSECTROCLADIUS Wülker, 1956
obvius (Walker, 1856)
- S.PSECTROCLADIUS s.str.
barbimanus (Edwards, 1929)
limbatellus (Holmgren, 1869)
edwardsi Brundin, 1949
psilopterus Kieffer, 1906
- RHEOCRICOTOPUS Thienemann, 1932
effusus (Walker, 1856)
- OLIVERIDIA Sæther, 1980
TRISSOCLADIUS: Lindroth et al., 1973
tricornis (Oliver, 1976)
- BRYOPHAENOCLADIUS Thienemann, 1934
ORTHOCLADIUS: Lindroth, 1931
ictericus (Meigen, 1830)
bipunctellus: Lindroth, 1931
- CAMPTOCLADIUS van der Wulp, 1874
stercorarius (DeGeer, 1776)
- CHAETOCCLADIUS Kieffer, 1911
ORTHOCLADIUS: Lindroth, 1931
laminatus Brundin, 1947
melaleucus (Meigen, 1818)
metaleucus: Lindroth, 1931 misspell.
perennis (Meigen, 1830)
?suecicus (Kieffer, 1916)
- CORYNONEURA Winnertz, 1846
sp.
- HYDROBAENUS Fries, 1830
CHAETOCCLADIUS: Lindegaard, 1979
fusistylus (Goetghebuer, 1933)
- GYMNOMETRIOCNEMUS Goetghebuer, 1932
S.GYMNOMETRIOCNEMUS s.str.
METRIOCNEMUS: auctt.
subnudus (Edwards, 1929)
- LIMNOPHYES Eaton, 1875
difficilis Brundin, 1947
scalpellatus Brundin, 1947
- METRIOCNEMUS van der Wulp, 1874
fuscipes (Meigen, 1818)
obscuripes (Holmgren, 1869)
hygropetricus (Kieffer, 1911)
longitarsis Goetghebuer, 1921
- PARALIMNOPHYES Brundin, 1956
?hydrophilus (Goetghebuer, 1921)
- PARAPHAENOCLADIUS Spärck &
Thienemann, 1924
impensus (Walker, 1856)
irritus (Walker, 1856)
- SMITTIA Holmgren, 1869
aterrima (Meigen, 1818)
- THIENEMANNIELLA Kieffer, 1911
sp.
clavicornis: auctt.
gracilis: Lindroth, 1931
- CHIRONOMINAE**
CHIRONOMINI
CHIRONOMUS Meigen, 1803
anthracinus Zetterstedt, 1860
aprilinus Meigen, 1830
dorsalis Meigen, 1818

islandicus Kieffer, 1913
hyperboreus: auctt.
jonmartini Lindeberg, 1979
neglectus Lindeberg, 1960 praecoc.
lugubris Zetterstedt, 1850
pilicornis (Fabricius, 1787)

DICROTENDIPES Kieffer, 1913
 LIMNOCHIRONOMUS Kieffer, 1920
pulsus (Walker, 1856)

PARACLADOPELMA Harnisch, 1923
camptolabis (Kieffer, 1913)
laminata (Kieffer, 1921)

TANYTARSINI

MICROPSECTRA Kieffer, 1909
atrofasciata Kieffer, 1911
lindrothi Goetghebuer in Lindroth, 1931
notescens (Walker, 1856)
praecox (Wiedemann in Meigen, 1818)
recurvata (Goetghebuer, 1928)

TANYTARSUS van der Wulp, 1874
gracilentus (Holmgren, 1883)
islandicus Goetghebuer in Lindroth,
 1931

NOMINA DUBIA

?*clavaticornis* Kieffer (*Orthocladius*)
 ?*galatinus* Kieffer (*Orthocladius*)

BRACHYCERA
 ORTHORAPHA
 HOMEODACTYLA
 TABANOIDEA

16. RHAGIONIDAE

RHAGIONINAE
 RHAGIO Fabricius, 1775
scolopacea (Linnaeus, 1758)

HETERODACTYLA
 EMPIDOIDEA

17. EMPIDIDAE

TACHYDROMIINAE
 DRAPETINI
 CHERSODROMIA Walker, 1849
arenaria (Haliday, 1833)

TACHYDROMIINI

PLATYPALPUS Macquart, 1827
 CORYNETA Meigen, 1800, suppressed
ecalceatus (Zetterstedt, 1838)
bicolor: Nielsen et al., 1954

EMPIDINAE

EMPIDINI
 RHAMPHOMYIA Meigen, 1822
 S.PARARHAMPHOMYIA Frey, 1922
simplex Zetterstedt, 1849

S.RHAMPHOMYIA s.str.
hirtula Zetterstedt, 1842

EMPIS Linnaeus, 1758
 S.ANACROSTICHUS Bezzi, 1909
lucida Zetterstedt, 1838

HEMERODROMIINAE

CHELIFERA Macquart, 1823
precatória (Fallén, 1815)

CLINOCERINAE

CLINOCERA Meigen, 1803
 S.HYDRODROMIA Macquart, 1835
 ATALANTA: Nielsen et al., 1954
stagnalis (Haliday, 1833)

18. DOLICHOPODIDAE

DOLICHOPODINAE

DOLICHOPUS Latreille, 1796
 S.DOLICHOPUS s.str.
plumipes (Scopoli, 1763)

HYDROPHORINAE

HYDROPHORUS Fallén, 1823
viridis (Meigen, 1824)

MEDETERINAE

MEDETERA Fischer von Waldheim, 1819
diadema (Linnaeus, 1767)

RHAPHIINAE

SYNTORMON Loew, 1857
 S.SYNTORMON s.str.
pallipes (Fabricius, 1794)

CAMPSICNEMINAE

CAMPSICNEMUS Haliday, 1851
 S.CAMPSICNEMUS s.str.
armatus (Zetterstedt, 1849)

CYCLORHAPHA

ASCHIZA
 LONCHOPTEROIDEA

19. LONCHOPTERIDAE

LONCHOPTERA Meigen, 1803
 MUSIDORA Meigen, 1800, suppressed
furcata (Fallén, 1823)

PLATYPEZOIDEA

20. PHORIDAE

METOPININAE

- MEGASELIA Rondani, 1856
 S.APHIOCHAETA Brues, 1903
clara (Schmitz, 1921)
pleuralis (Wood, 1909)
pumila (Meigen, 1830)
sordida (Zetterstedt, 1838)
carbonaria (Zetterstedt, 1848)

- S.MEGASELIA s.str.
giraudii (Egger, 1862)

PHORINAE

- TRIPHLEBA Rondani, 1856
renidens Schmitz, 1927

SYRPHOIDEA

21. SYRPHIDAE

SYRPHINAE

SYRPHINI

- SYRPHUS Fabricius, 1775
ribesii (Linnaeus, 1758)
torvus Osten-Sacken, 1875

EUPEODES Osten-Sacken, 1877

- METASYRPHUS Matsumura, 1917
 SYRPHUS: Nielsen et al., 1954
borealis (Dusek & Láska, 1973)
 ?=*curtus*: Nielsen et al., 1954

- * *corollae* (Fabricius, 1794)
latifasciatus (Macquart, 1829)
lundbecki (Soot-Ryen, 1946)
nigroventris Fluke, 1933
luniger: Nielsen et al., 1954
punctifer (Frey, 1934)
 ?=*arcuatus*: Nielsen et al., 1954
luniger: Nielsen et al., 1954

DASYSYRPHUS Enderlein, 1938

- SYRPHUS: Nielsen et al., 1954
lunulatus (Meigen, 1822)
tricinctus (Fallén, 1817)

MELANGYNA Verrall, 1901

- S.MELANGYNA s.str.
lasiophthalma (Zetterstedt, 1843)

PARASYRPHUS Matsumura, 1917

- EPISTROPHE: Nielsen et al., 1954
 PHALACRODIRA Enderlein, 1938
 SYRPHUS: Nielsen et al., 1954
tarsatus (Zetterstedt, 1838)

EPISYRPHUS Matsumura & Adachi, 1917

- * *balteatus* (DeGeer, 1776)

SPHAEROPHORIA Lapeletier & Serville, 1828

- fatarum* Goeldlin, 1989
scripta (Linnaeus, 1758)

MELANOSTOMATINI

- MELANOSTOMA Schiner, 1860
mellinum (Linnaeus, 1758)

PLATYCHEIRUS Lapeletier & Serville, 1828

S.PLATYCHEIRUS s.str.

- PLATYCHIRUS: misspelling
albimanus (Fabricius, 1781)
amplus Curran, 1927
clypeatus (Meigen, 1822)
manicatus (Meigen, 1822)
peltatus (Meigen, 1822)
islandicus Fristrup, 1943
scutatus (Meigen, 1822)

PYROPHAENA Schiner, 1860

- granditarsa* (Förster, 1771)

MILESIINAE

CHRYSOGASTERINI

- NEOASCIA Williston, 1886
tenur (Harris, 1780)
dispar (Meigen, 1822)
floralis: Nielsen et al., 1954
 ?=*geniculata*: Nielsen et al., 1954

SERICOMYIINI

- SERICOMYIA Meigen, 1803
 CIXIA: Nielsen et al., 1954
lappona (Linnaeus, 1758)

ERISTALINI

- HELOPHILUS Meigen, 1822
 DILOPHUS: Nielsen et al., 1954
pendulus (Linnaeus, 1758)

ERISTALIS Latreille, 1804

- S.EOSERISTALIS Kanervo, 1938
intricaria (Linnaeus, 1758)

SCHIZOPHORA

ACALYPTRATAE

DIOPSOIDEA

22. PSILIDAE

LOXOCERINAE

- PSILA Meigen, 1803
 S.CHAMAEPSILA Hendel, 1917
himbarella (Zetterstedt, 1847)

TEPHRIDOIDEA

23. PALLOPTERIDAE

PALLOPTERA Fallén, 1820
S.ALASIA Enderlein, 1936
trimacula (Meigen, 1826)

24. PIOPHILIDAE

PIOPHILA Fallén, 1810
S.LIOPIOPHILA Duda, 1924
lundbecki Duda, 1924
varipes Meigen, 1830

S.ALLOPIOPHILA Hendel, 1917
vulgaris Fallén, 1820
affinis: Nielsen et al., 1954

OPOMYZOIDEA

25. AGROMYZIDAE

PHYTOMYZINAE
LIRIOMYZA Mik, 1894
richteri Hering, 1927

PHYTOLIRIOMYZA Hendel, 1931
islandica Olafsson, 1989

NAPOMYZA Westwood, 1840
PHYTOMYZA: auctt.
evanescens (Hendel, 1920)
nigritula (Zetterstedt, 1838)
cineracea (Hendel, 1920)

PHYTOMYZA Fallén, 1810
affinis Fallén, 1823
tenella: auctt.
angelicae Kaltenbach, 1874
?=continua: Nielsen et al., 1954
fallaciosa Brischke, 1881
farfarella Hendel, 1935
atricornis Meigen, 1830
hedingi Rydén, 1953
milii Kaltenbach, 1864
nigra Meigen, 1830
opacella Hendel, 1935
lindrothi Rydén, 1953
milii: Nielsen et al., 1954
ranunculi (Schrank, 1803)
rufipes Meigen, 1830
varipes Macquart, 1835

CERODONTHA Rondani, 1861
S.POEMYZA Hendel, 1931
incisa (Meigen, 1830)

S.DYZIGOMYZA Hendel, 1920
islandica Griffiths, 1968
lindrothi Griffiths, 1964
luctuosa: Nielsen et al., 1954

26. OPOMYZIDAE

GEMYZA Fallén, 1810
tripunctata Fallén, 1823

27. ANTHOMYZIDAE

ANTHOMYZA Fallén, 1810
socculata (Zetterstedt, 1847)

28. CARNIDAE

MEONEURA Rondani, 1856
lamellata Collin, 1930
obscura (Fallén, 1823)

SCIOMYZOIDEA

29. COELOPIDAE

COELOPA Meigen, 1830
FUCOMYIA Haliday, 1838
frigida (Fabricius, 1805)
parvula (Haliday, 1833)
pilipes: Nielsen et al., 1954

30. HELCOMYZIDAE

HETEROCHEILA Rondani, 1857
HETEROCHILA: misspelling
HETEROMYZA: Nielsen et al., 1954
buccata (Fallén, 1820)

31. SCIOMYZIDAE

SCIOMYZINAE
SCIOMYZINI
PHERBELLIA Robineau-Desvoidy, 1830
DITAENIA Hendel, 1902
DITAENIELLA Sack, 1939
MELINA Robineau-Desvoidy, 1830
SCIOMYZA: Nielsen et al., 1954
grisescens (Meigen, 1830)
ventralis (Fallén, 1820)

PTEROMICRA Liroy, 1864
DICHROCHIRA Hendel, 1902
glabricula (Fallén, 1820)
nigrimana (Meigen, 1830)

TETANOCERINI
DICTYA Meigen, 1803
umbrarum (Linnaeus, 1761)

TETANOCERA Duméril, 1800
robusta Loew, 1847

32. SEPSIDAE

ORYGMA Meigen, 1830
luctuosum Meigen, 1830

THEMIRA Robineau-Desvoidy, 1830
dampfi Becker, 1915
leachi (Meigen, 1826)
pusilla (Zetterstedt, 1847)

SPHAEROCEROIDEA

33. HELEOMYZIDAE

HETEROMYZINAE
TEPHROCHLAENA Czerny, 1924
oraria Collin, 1943

HELEOMYZINAE
NEOLERIA Malloch, 1919
HELOMYZA: Nielsen et al., 1954
prominens (Becker, 1897)
septentrionalis Collin, 1943

OECOTHEA Haliday, 1838
fenestralis (Fallén, 1820)

HELEOMYZA Fallén, 1810
BLEPHAROPTERA Macquart, 1835
HELOMYZA: misspelling
LERIA Robineau-Desvoidy, 1830
borealis (Boheman, 1866)
modesta: Nielsen et al., 1954
serrata (Linnaeus, 1758)

34. SPHAEROCERIDAE

SPHAEROCERINAE
SPHAEROCERA Latreille, 1804
curvipes Latreille, 1805

ISCHIOLEPTA Lioy, 1864
SPHAEROCERA: auctt.
pusilla (Fallén, 1820)

COPROMYZINAE
COPROMYZA Fallén, 1810
BORBORUS: Nielsen et al., 1954
CYPSELA: Nielsen et al., 1954
borealis Zetterstedt, 1847
equina Fallén, 1820
similis (Collin, 1930)
equinus: Nielsen et al., 1954
niger: Nielsen et al., 1954

BORBORILLUS Duda, 1923
fumipennis (Stenhammar, 1855)
costalis: Nielsen et al., 1954

CRUMOMYIA Macquart, 1835
BORBORUS: Nielsen et al., 1954
CYPSELA: Nielsen et al., 1954
COPROMYZA: auctt.
STRATIOBORBORUS Duda, 1923
nigra (Meigen, 1830)
niger: misspelling
tuxeni Collin, 1954
nitida (Meigen, 1830)
nigriceps (Rondani, 1880)

LIMOSININAE

COPROICA Rondani, 1861
COPROPHILA Duda, 1918
vagans (Haliday, 1833)

TRACHYOPELLA Duda, 1920
S.TRACHYOPELLA s.str.
bovilla Collin, 1954
melania: Nielsen et al., 1954

THORACOCOAETA Duda, 1918
zosteriae (Haliday, 1833)

OPACIFRONS Duda, 1918
LEPTOCERA: Lindroth, 1965
humida (Haliday, 1836)

LEPTOCERA Olivier, 1813
S.LEPTOCERA s.str.
caenosa (Rondani, 1880)
fontinalis (Fallén, 1826)

S.RACHISPODA Lioy, 1864
NEAEREA: Nielsen et al., 1954
lutosa (Stenhammar, 1855)

APTEROMYIA Vimmer, 1929
LIMOSINA: Lindroth et al., 1973
claviventris Strobl, 1909

HERNIOSINA Roháček, 1983
LIMOSINA: auctt.
SCOTOPHILELLA: Nielsen et al., 1954
bequaerti (Villeneuve, 1917)
Becquaerti: misspelling

MINILIMOSINA Roháček, 1983
S.SVARCIELLA Roháček, 1983
LIMOSINA: auctt.
SCOTOPHILELLA: Nielsen et al., 1954
vitripennis (Zetterstedt, 1847)

S.MINILIMOSINA s.str.
LIMOSINA: auctt.
fungicola (Haliday, 1836)

SPELOBIA Spuler, 1924
 S.SPELOBIA s.str.
 LIMOSINA: auctt.
 SCOTOPHILELLA: Nielsen et al., 1954
clunipes (Meigen, 1830)
crassimana (Haliday, 1836)
luteilabris (Rondani, 1880)
pseudosetaria (Duda, 1918)
penetralis (Collin, 1925)
rufilabris (Stenhammar, 1855)

PULLIMOSINA Roháček, 1983
 S.PULLIMOSINA s.str.
 SCOTOPHILELLA: Nielsen et al., 1954
heteroneura (Haliday, 1836)

KIMOSINA Roháček, 1983
 S.ALIMOSINA Roháček, 1983
 LIMOSINA: auctt.
 SCOTOPHILELLA: Nielsen et al., 1954
empirica (Hutton, 1901)
pectinifera (Villeneuve, 1918)

S.KIMOSINA s.str.
 LIMOSINA: Lindroth et al., 1973
plumosula (Rondani, 1880)

TELOMERINA Roháček, 1983
 LIMOSINA: auctt.
 SCOTOPHILELLA: Nielsen et al., 1954
flavipes (Meigen, 1830)
minutissima (Zetterstedt, 1847)
retracta (Rondani, 1880)

HALIDAYINA Duda, 1918
spinipennis (Haliday, 1836)

LAUXANIOIDEA

35. CHAMAEMYIIDAE

CHAMAEMYIINAE
 CHAMAEMYIA Meigen, 1803
geniculata (Zetterstedt, 1838)

EPHYDROIDEA

36. DROSOPHILIDAE

DROSOPHILINAE
 SCAPTOMYZA Hardy, 1850
 S.SCAPTOMYZA s.str.
 SCAPTOMYZELLA: Nielsen et al., 1954
graminum (Fallén, 1823)
incana (Meigen, 1830)

S.PARASCAPTOMYZA Duda, 1924
pallida (Zetterstedt, 1847)
graminum: Nielsen et al., 1954

DROSOPHILA Fallén, 1823
 S.DROSOPHILA s.str.
 + *funebri* (Fabricius, 1787)

37. EPHYDRIDAE

PSILOPINAE
 DISCOCERINI
 DISCOCERINA Macquart, 1835
bohemani (Becker, 1896)

DITRICHOPHORA Cresson, 1924
lambi Collin, 1943

NOTIPHILINAE
 HYDRELLIINI
 HYDRELLIA Robineau-Desvoidy, 1830
griseola (Fallén, 1823)

PHILYGRIINI
 PHILYGRIA Stenhammar, 1844
 HYDRINA: Nielsen et al., 1954
vittipennis (Zetterstedt, 1838)

PARYDRINAE
 PARYDRINI
 PARYDRA Stenhammar, 1844
 NAPAEA Robineau-Desvoidy, 1830
 preocc.
pusilla (Meigen, 1830)

EPHYDRINAE
 SCATELLINI
 LIMNELLIA Malloch, 1925
 SCATELLA: Nielsen et al., 1954
 STICTOSCATELLA Collin, 1930
quadrata (Fallén, 1813)
surturi Andersson, 1971
stenhammari: auctt.

LAMPROSCATELLA Hendel, 1917
 SCATELLA: Nielsen et al., 1954
sibilans (Haliday, 1833)

SCATELLA Robineau-Desvoidy, 1830
 EPHYDRA: Nielsen et al., 1954
paludum (Meigen, 1830)
stagnalis (Fallén, 1823)
tenuicosta Collin, 1930
thermarum Collin, 1930

SCATOPHILA Becker, 1896
unicornis Czerny, 1900

38. CHLOROPIDAE

OSCINELLINAE
 OSCINELLA Becker, 1909
hortensis Collin, 1946
frit: Nielsen et al., 1954

CALYPTRATAE
MUSCOIDEA

39. SCATHOPHAGIDAE

SCATHOPHAGINAE

CHAETOSA Coquillett, 1898
punctipes (Meigen, 1826)

SCATHOPHAGA Meigen, 1803
SCATOPHAGA: misspelling
SCOPEUMA Meigen, 1800, suppressed
calida Curtis, 1832
villipes (Zetterstedt, 1838)
furcata (Say, 1823)
squalida Meigen, 1826
litorea Fallén, 1819
islandica Becker, 1894
stercoraria (Linnaeus, 1758)

CERATINOSTOMA Meade, 1885
ostiorum (Curtis, 1832)

40. ANTHOMYIIDAE

PEGOPLATA Schnabl & Dziedzicki, 1911
CHORTOPHILA: Nielsen et al., 1954
HYLEMYIA: Nielsen et al., 1954
NUPEDIA Karl, 1930
infirma (Meigen, 1826)
dissecta: auctt.

PEGOMYA Robineau-Desvoidy, 1830
PEGOMYIA: misspelling
bicolor (Wiedemann, 1817)
cinereorufa Ringdahl, 1930
fulgens (Meigen, 1826)
furva Ringdahl, 1938
icterica (Holmgren, 1873)
bjoernssoni Ringdahl, 1957
haemorrhoea: auctt.
notabilis (Zetterstedt, 1846)
ruficauda Ringdahl, 1953
rufipes (Fallén, 1825) preocc.
zonata: auctt.
transgressa (Zetterstedt, 1846)

ALLIOPSIS Schnabl & Dziedzicki, 1911
PARAPROSALPIA Villeneuve, 1922
PROSALPIA: Nielsen et al., 1954
sepiella (Zetterstedt, 1845)

FUCCELLIA Robineau-Desvoidy, 1842
fucorum (Fallén, 1819)
maritima (Haliday, 1838)

BOTANOPHILA Liroy, 1864
HYLEMYIA: Nielsen et al., 1954
PEGOHYLEMYIA Schnabl, 1911
betarum (Lintner, 1883)
fugax (Meigen, 1826)

profuga (Stein, 1916)
rubrigena (Schnabl, 1915)
nuoljensis (Ringdahl, 1926)
silvatica (Robineau-Desvoidy, 1830)
tuxeni (Ringdahl, 1953)

LASIOMMA Stein, 1916
HYLEMYIA: Nielsen et al., 1954
OPSOLASIA: Nielsen et al., 1954
picipes (Meigen, 1826)
octoguttata (Zetterstedt, 1845)
seminitidum (Zetterstedt, 1845)
meadei (Kowarz, 1880)

EGLE Robineau-Desvoidy, 1830
minuta (Meigen, 1826)
?atomaria: Ringdahl, 1957
pilitibia (Ringdahl, 1918)
podulparia Suh & Kwon, 1985
minuta: Lyneborg, 1965

HYDROPHORIA Robineau-Desvoidy, 1830
aliena (Lyneborg, 1965)

ZAPHNE Robineau-Desvoidy, 1830
ACROPTENA Pokorný, 1893
HYDROPHORIA: auctt.
ambigua (Fallén, 1823)
divisa (Meigen, 1826)
brunneifrons (Zetterstedt, 1838)
teate: Lindroth et al., 1973
frontata (Zetterstedt, 1838)
subarctica (Ringdahl, 1918)

DELIA Robineau-Desvoidy, 1830
CHORTOPHILA: Nielsen et al., 1954
HYLEMYIA: Nielsen et al., 1954
angustifrons (Meigen, 1826)
echinata (Séguy, 1923)
scanica (Ringdahl, 1926)
fabricii (Holmgren, 1873)
platura (Meigen, 1826)
fusciceps (Zetterstedt, 1845)
radicum (Linnaeus, 1758)
brassicae (Wiedemann, 1817)
brassicae (Bouché, 1833)
setigera (Stein, 1920)
fennica (Karl, 1930)

41. MUSCIDAE

MUSCINAE

REINWARDTIINI

MUSCINA Robineau-Desvoidy, 1830
* *stabulans* (Fallén, 1817)

AZELIINI

THRICOPS Rondani, 1856
 TRICOPHTHICUS Rondani, 1861
 LASIOPS: Nielsen et al., 1954
cunctans (Meigen 1826)
hirsutulus (Zetterstedt, 1838)
longipes (Zetterstedt, 1845)
rostratus (Meade, 1882)

HYDROTAEA Robineau-Desvoidy, 1830
cristata Malloch, 1918
dentipes (Fabricius, 1805)
armipes (Fallén, 1825)
occulta (Meigen, 1826)

MUSCINI

MUSCA Linnaeus, 1758
 S.MUSCA s.str.
domestica Linnaeus, 1758

PHAONIINAE

PHAONIA Robineau-Desvoidy, 1830
errans (Meigen, 1826)

HELINA Robineau-Desvoidy, 1830
annosa (Zetterstedt, 1838)

MYDAEINAE

MYDAEA Robineau-Desvoidy, 1830
palpalis Stein, 1916

MYOSPILA Rondani, 1856
 MYIOSPILA: misspelling
meditabunda (Fabricius, 1781)

GRAPHOMYA Robineau-Desvoidy, 1830
 GRAPHOMYIA: misspelling
maculata (Scopoli, 1763)

COENOSIINAE

LIMNOPHORINI

SPILOGONA Schnabl, 1911
 LIMNOPHORA: Nielsen et al., 1954
alpica (Zetterstedt, 1845)
baltica (Ringdahl, 1918)
contractifrons (Zetterstedt, 1838)
depressiuscula (Zetterstedt, 1838)
megastoma (Boheman, 1866)
micans (Ringdahl, 1918)
opaca (Schnabl, 1915)
freyii (Ringdahl, 1918)
pacifica (Meigen, 1826)
vana (Zetterstedt, 1845)

LIMNOPHORA Robineau-Desvoidy, 1830
 S.CALLIOPHRYS Kowarz, 1893
riparia (Fallén, 1824)

S.LIMNOPHORA s.str.
pandellei Séguy, 1923
indrothi Ringdahl, 1930
orbitalis: auctt.

sinuata Collin, 1930
islandica Lyneborg, 1965
uniseta Stein, 1916

LISPE Latreille, 1796
 LISPA: misspelling
consanguinea Loew, 1858
fuscipes Ringdahl, 1930

COENOSIINI

COENOSIA Meigen, 1826
pumila (Fallén, 1825)

42. FANNIIDAE

FANNIA Robineau-Desvoidy, 1830
 HOMALOMYIA Bouché, 1834
 COELOMYIA Haliday in Westwood, 1840
canicularis (Linnaeus, 1761)
glaucescens (Zetterstedt, 1845)
incisurata (Zetterstedt, 1838)
manicata (Meigen, 1826)
mollissima (Haliday in Westwood, 1840)
spathulata (Zetterstedt, 1845)
postica (Stein, 1895)
scalaris (Fabricius, 1794)
tuberculata (Zetterstedt, 1849)

HIPPOBOSCOIDEA

43. HIPPOBOSCIDAE

ORNITHOMYINAE

ORNITHOMYA Latreille, 1802
 ORNITHOMYIA: misspelling
 * *avicularia* (Linnaeus, 1758)
chloropus Bergroth, 1901
lagopodis Sharp, 1907
 * *fringillina* Curtis, 1836
 * *podicipis* von Röder, 1892

CRATAERINA Olfers, 1816
 * *hirundinis* (Linnaeus, 1758)

HIPPOBOSCINAE

HIPPOBOSCA Linnaeus, 1758
 * *equina* Linnaeus, 1758

LIPOPTENINAE

MELOPHAGUS Latreille, 1802
ovinus (Linnaeus, 1758)

OESTROIDEA

44. CALLIPHORIDAE

CALLIPHORINAE

CALLIPHORA Robineau-Desvoidy, 1830
uralensis Villeneuve, 1922
vicina Robineau-Desvoidy, 1830
erythrocephala (Meigen, 1826), preocc.

CYNOMYA Robineau-Desvoidy, 1830
 CYNOMYIA: misspelling
mortuorum (Linnaeus, 1761)

PHORMIINAE

PHORMIA Robineau-Desvoidy, 1830
 PROTOPHORMIA Townsend, 1908
terraenovae Robineau-Desvoidy, 1830
coerulea: Nielsen et al., 1954

Order XXII: SIPHONAPTERA

SIPHONAPTERA

APULICIDA

HYSTRICHOPSYLLOIDEA

1. HYSTRICHOPSYLLIDAE

CTENOPHTHALMINAE

CTENOPHTHALMINI

CTENOPHTHALMUS Kolenati, 1856
nobilis (Rothschild, 1898)
agyrtes Heller, 1896

CERATOPHYLLOIDEA

2. CERATOPHYLLIDAE

CERATOPHYLLINAE

NOSOPSYLLUS Jordan, 1933
 S.NOSOPSYLLUS s.str.
 CERATOPHYLLUS: Henriksen, 1939
fasciatus (Bosc, 1800)

CERATOPHYLLUS Curtis, 1832

borealis Rothschild, 1907

garei Rothschild, 1902

gallinae (Schrank, 1803)

vagabundus Boheman, 1866

MIOCTENOPSYLLA Rothschild, 1922

arctica Rothschild, 1922

PULICIDA

3. PULICIDAE

PULICINAE

PULICINI

PULEX Linnaeus, 1758

S.PULEX s.str.

* *irritans* Linnaeus, 1758

VIDAUKI/APPENDIX. Fjöldi þekktra skordýrategunda á Íslandi eftir ættbálkum árin 1931, 1945 og 1991 (skv. Lindroth 1931, Geir Gígja 1945 og þessu riti). - No. of known insect species in Iceland in 1931, 1945 and 1991 (Lindroth 1931, Gígja 1945, this work).

Ættbálkur/Order:	Ár/Year:	1931	1945	1991				
				alls/tot.	I	II	III	IV
Archaeognatha		1	1	1	1			
Thysanura		1	1	1		1		
Protura			1	3	3			
Collembola		33	36	77	77			
Ephemeroptera			1	1	1			
Odonata			1	1			1	
Plecoptera		1	1	1	1			
Orthoptera			1	2		1	1	
Dermoptera		1	1	1				1
Dictyoptera		4	5	5		2	3	
Psocoptera		3	3	10	2	8		
Mallophaga		17	18	67	67			
Siphunculata		3	3	3	3			
Hemiptera		32	33	78	72	5	1	
Thysanoptera		4	5	7	5	2		
Neuroptera		1	2	3	1		2	
Trichoptera		10	10	11	11			
Lepidoptera		50	57	97	56	7	34	
Coleoptera		144	170	239	154	62	22	1
Hymenoptera		148	150	256	240	1	15	
Diptera		241	242	373	364	1	8	
Siphonaptera		6	8	8	7	1		
alls/tot.		700	750	1245	1065	91	88	1

- I villtar tegundir/ *indigenous species*
 II tegundir eingöngu innanhúss/ *indoor species*
 III erlendir slæðingar/ *immigrant and adventitious species*
 IV tegundir útdauðar á Íslandi/ *species extinct in Iceland*

REGISTUR / INDEX

Registur yfir undirættkvíslir, ættkvíslir og hærri flokkunareiningar. Samnefni og önnur ógild heiti eru skáletruð. - *Index to subgenera, genera and higher taxa. Synonyms and other invalid names are shown in italics.*

- | | | |
|-------------------------|-------------------------|--------------------|
| Ablabesmyia 48 | Aleyrodidae 20 | Anthicidae 34 |
| Ablabia 24 | Aleyrodoidea 20 | Anthicinae 34 |
| <i>Acalla</i> 25 | Alimosina 54 | Anthicini 34 |
| Acalypta 19 | Allanini 37 | Anthicus 34 |
| Acalyptratae 51 | Allantinae 37 | Anthomyiidae 55 |
| <i>Acanthia</i> 19 | <i>Allantus</i> 37 | Anthomyza 52 |
| Acanthocinini 35 | <i>Allaphis</i> 20 | Anthomyzidae 52 |
| Acanthocinus 35 | Alliopsis 55 | Anthophagini 30 |
| <i>Acanthococcus</i> 21 | Allodia 46 | Antichloris 27 |
| Acanthoscelides 35 | <i>Allodia</i> 46 | Anurida 12 |
| Acanthosomatidae 19 | Allodiopsis 46 | Anurophorus 12 |
| Acanthosomatinae 19 | Alloea 40 | Aoplus 39 |
| Acerella 11 | Allopiophila 52 | Apamea 27 |
| Acerentomidae 11 | Allopsectrocladius 49 | Apanteles 40 |
| Acerentomoidea 11 | Allotropa 44 | Apatania 23 |
| Acherontia 26 | Allotropini 44 | Apataniinae 23 |
| <i>Achorutes</i> 12 | Alloxysta 41 | <i>Apatidea</i> 23 |
| Acidota 30 | Alloxystinae 41 | Aphaereta 40 |
| Aclastus 37 | Alysia 40 | Aphanogmus 44 |
| Acleris 25 | Alysiinae 40 | Aphelinidae 42 |
| Acrolyta 37 | Alysiini 40 | Aphelinus 42 |
| Acrolytina 37 | Amara 29 | Aphididae 20 |
| <i>Acroptena</i> 55 | Amarina 29 | Aphidiidae 41 |
| Acrotona 31 | Amarini 29 | Aphidiina 41 |
| Acrotrichis 30 | Amauronematus 37 | Aphidiinae 41 |
| Actornithophilus 17 | <i>Amauronematus</i> 37 | Aphidiini 41 |
| Aculeata 44 | Amblycera 17 | Aphidinae 20 |
| Acyrtosiphon 21 | Ametastegia 37 | Aphidius 41 |
| Adalia 33 | Amischa 31 | Aphidoidea 20 |
| Adelgidae 21 | Amischina 31 | Aphiochaeta 51 |
| Adephaga 29 | Amphipyridae 27 | Aphis 20 |
| Aeshnidae 14 | Anacharitiniae 41 | Aphodiinae 32 |
| Agabini 29 | <i>Anacrostichus</i> 50 | Aphodiini 32 |
| Agabus 29 | Anagasta 25 | Aphodius 32 |
| Aglais 26 | Anagrus 43 | Aphorophorinae 19 |
| Aglenini 34 | Anaphes 43 | Apidae 45 |
| Aglenus 34 | Anaphothripina 22 | Apinae 45 |
| Agriotes 32 | <i>Anaphothrips</i> 22 | Apion 35 |
| Agriotini 32 | Anaticola 17 | Apionidae 35 |
| Agrius 26 | Anchicera 33 | Apioninae 35 |
| Agrochola 27 | <i>Angitia</i> 39 | Apionini 35 |
| Agromyzidae 52 | Anisodactylina 29 | Apis 45 |
| <i>Agroscopa</i> 41 | Anisodactylus 29 | Apioneura 21 |
| Agrotis 27 | Anisopodidae 47 | Apocrita 37 |
| <i>Agrotis</i> 27, 28 | Anisopodinae 47 | Apodea 45 |
| Agrypnia 23 | Anisopodoidea 47 | Apotomis 25 |
| Agrypon 39 | Anisoptera 14 | Aprostocetus 42 |
| Akidinae 34 | <i>Anisopus</i> 47 | Apspilota 40 |
| Akis 34 | Anobiidae 32 | Apteromyia 53 |
| Alaptinae 43 | Anobiinae 32 | Apterothrips 22 |
| Alasia 52 | Anobiini 32 | Apterygota 11 |
| Aleiodes 40 | Anobium 32 | Aptesis 38 |
| Aleochara 31 | Anomaloninae 39 | <i>Aptesis</i> 38 |
| Aleocharinae 31 | <i>Anoplura</i> 18 | Aptinothrips 22 |
| Aleocharini 31 | Anotylus 31 | Apulicida 57 |

- Archaeognatha 11
 Archisotoma 13
 Arctiidae 27
 Arctiinae 27
 Arctocorisa 19
 Arctopeloplia 48
 Arctorthezia 22
Argyroproce 25
 Arhopalus 34
 Arrhopalites 13
 Arthropleona 11
 Asaphes 42
 Asaphinae 42
 Aschiza 50
 Asemum 34
 Asemum 34
Aspilota 40
Atalanta 50
Atelopsilus 43
 Atheta 31
Atheta 31
 Athetina 31
 Athoinae 32
 Athoini 32
 Athysanini 19
Athysanus 19
 Atomaria 33
 Atomariinae 33
 Atomariini 33
 Atractodes 38
 Atropoidea 16
Atropos 16
 Attageninae 32
 Attagenus 32
 Auchenorrhyncha 19
 Aulacorthum 21
 Austromenopon 17
 Autographa 27
 Azeliini 55

 Badonnelia 16
 Baeini 43
 Baetidae 14
 Baetoidea 14
 Baeus 43
 Banchinae 38
 Banchini 38
 Banchus 38
Barichneumon 39
 Barycnemis 39
 Barynotini 35
 Barynotus 35
 Barypeithes 35
 Basalys 43
 Belytinae 43
 Belytini 43
 Bembidiini 29
 Bembidion 29
 Bessobia 31
 Bethylidae 44
 Bethylinae 44

 Bethylus 44
 Betulaphis 20
 Betuloxys 41
 Bibio 48
 Bibionidae 48
 Bibionoidea 48
 Biosteres 40
 Blaps 34
 Blaptini 34
 Blatta 15
Blatta 15
 Blattella 15
 Blattidae 15
 Blattinae 15
 Blattodea 15
Blepharita 27
Blepharoptera 53
 Boletina 46
 Bombinae 45
 Bombus 45
 Bombycoidea 26
 Borborillus 53
Borborus 53
 Boreophilia 31
Boriomyia 23
 Bostrichiformia 32
 Bostrichoidea 32
 Botanophila 55
 Bourletiella 13
Bovicola 17
 Brachycaudus 20
 Brachycera 50
 Brachyderini 35
 Braconidae 40
 Bradysia 47
Bradysia 47
 Brenthidae 35
 Brevicornu 46
 Brevicoryne 20
 Bruchidae 35
 Bruchinae 35
 Bruchus 35
 Brueelia 17
 Bryaxis 32
 Bryophaenocladus 49
 Bryotropha 24
 Byrrhidae 32
 Byrrhinae 32
 Byrrhoidea 32
 Byrrhus 32
 Bythinini 32
Bythinus 32

 Cafius 30
Calandra 36
 Calathus 29
Calliceras 44
 Callicerina 31
 Callicerini 31
 Callidiini 34
 Callidium 35

Callidium 35
 Calliophrys 56
 Calliphora 56
 Calliphoridae 56
 Calliphorinae 56
 Callitula 42
 Calvia 34
 Calyptratae 55
 Campoletis 39
 Camponotini 44
 Camponotus 44
 Campopleginae 38
 Campoplegini 38
 Campsicneminae 50
 Campsicnemus 50
 Camptocladus 49
 Campylomyza 47
 Cantharidae 32
 Cantharoidea 32
Capitophorus 21
 Capnia 14
 Capniidae 14
 Carabidae 29
 Carabinae 29
 Carabini 29
 Caraboidea 29
 Carabus 29
 Caradrina 27
Caradrina 28
 Carnidae 52
 Carpelimus 31
 Carpophilinae 33
 Carpophilus 33
 Cartodere 34
 Catocala 27
 Catocalinae 27
 Catopidae 30
 Catopinae 30
 Catopini 30
 Catops 30
 Cavariella 20
 Cecidomyiidae 47
 Cecidomyiidi 47
 Cecidomyiinae 47
 Cerambycidae 34
 Cerambycinae 34
Ceramica 27
Ceranisus 42
Ceraphron 44
 Ceraphronidae 44
 Ceraphronoidea 44
 Cerapteryx 27
 Ceratinostoma 55
 Ceratophyllidae 57
 Ceratophyllinae 57
 Ceratophylloidea 57
 Ceratophyllus 57
Ceratophyllus 57
 Ceratophysella 11
 Ceratopogon 48
 Ceratopogonidae 48

- Ceratopogoninae 48
 Ceratopogonini 48
 Cercopidae 19
 Cercyon 30
 Cercyonini 30
 Cerobasis 16
Cerobasis 16
 Cerodontha 52
Cetonia 32
 Cetoninae 32
 Ceutorhynchinae 36
 Ceutorhynchini 36
 Ceutorhynchus 36
 Chaetocladius 49
Chaetocladius 49
 Chaetosa 55
 Chalcidoidea 42
 Chamaemyia 54
 Chamaemyiidae 54
 Chamaemyiinae 54
 Chamaepsila 51
Charaeas 27
 Chasmodon 40
 Chelifera 50
 Chersodromia 50
 Chionaspis 21
 Chironomidae 48
 Chironominae 49
 Chironomini 49
 Chironomoidea 48
 Chironomus 49
 Chloroclysta 26
 Chloropidae 54
 Chorebus 40
Chortophila 55
 Chrysidoidea 44
 Chrysocharis 43
 Chrysogasterini 51
 Chrysolina 35
Chrysomela 35
 Chrysomelidae 35
 Chrysomelina 35
 Chrysomelinae 35
 Chrysomelini 35
 Chrysomeloidea 34
 Chrysopa 23
 Chrysopidae 23
 Cicadellidae 19
 Cicadomorpha 19
 Cicadula 19
Cicadula 20
 Ciconiphilus 17
Cidaria 26
 Cimex 19
 Cimicidae 19
 Cimicinae 19
 Cimicoidea 19
 Cimicomorpha 19
 Cinara 20
 Cinarinae 20
 Cinetus 43
Cinxia 51
 Cirrospilus 42
 Cisidae 34
 Clavicornia 33
 Cleridae 33
 Cleroidea 33
 Cleruchus 43
 Clinocera 50
 Clinocerinae 50
 Clo on 14
 Clytini 35
 Clytus 35
Cnephasia 24
 Cnephia 48
 Coccinella 34
 Coccinellidae 33
 Coccinellinae 33
 Coccinellini 33
 Coccoidea 21
 Coccotrypes 36
 Cochylys 25
 Codrus 43
 Coelichneumon 39
Coelomyia 56
 Coelopa 52
 Coelopidae 52
 Coenosia 56
 Coenosiinae 56
 Coenosiini 56
 Coleophora 24
 Coleophoridae 24
 Coleoptera 29
 Collembola 11
Coloboma 40
 Colocephalum 17
 Colopha 21
 Coloradoa 20
 Colydiidae 34
 Colydiinae 34
 Colymbetes 30
 Colymbetinae 29
 Colymbetini 30
 Conostigmus 44
Copeognatha 16
 Coproica 53
 Copromyza 53
Copromyza 53
 Copromyzinae 53
Coprophila 53
 Cordyla 46
Coremia 26
 Coreoidea 19
Corixa 19
 Corixidae 19
 Corixinae 19
 Corixini 19
 Corixoidea 19
Corrodentia 16
 Corticaria 34
 Corticariini 34
Coryneta 50
 Corynoneura 49
 Corynoptera 47
 Crambinae 25
 Crambus 25
 Craspedonirmus 17
 Crataerina 56
 Crataeraea 31
 Craticheumon 39
Craticheumon 39
 Cremnodes 38
 Cremnodina 38
 Creophilus 30
 Cricotopus 48
Cricotopus 49
Crino 27
 Crumomyia 53
Crymodes 27
Cryptamorpha 33
 Cryptocrymna 42
Cryptohypnus 32
 Cryptomyzus 21
 Cryptophagidae 33
 Cryptophaginae 33
 Cryptophagus 33
 Cryptoserphini 43
 Cryptoserphus 43
 Ctenopelmatinae 38
 Ctenophthalminae 57
 Ctenophthalmini 57
 Ctenophthalmus 57
 Ctenuchinae 27
 Cucujidae 33
 Cucujiformia 33
 Cucujoidea 33
 Cucullinae 27
 Curculionidae 35
 Curculionioidea 35
 Cyclorrhapha 50
 Cydia 25
 Cynipidae 41
 Cynipoidea 41
 Cynomya 57
Cynomyia 57
 Cynthia 26
 Cypha 31
 Cyphostethus 19
*Cypsel*a 53
 Cyrtogaster 42
 Cytilus 32
 Dacnusa 40
Dacnusa 40
 Dacnusini 40
 Damalinia 17
 Dapsilarthra 40
 Dascilliformia 32
Dasychira 27
 Dasyhelea 48
 Dasyheleinae 48
 Dasysyrphus 51
 Datomicra 31

- Degeeriella 17
 Delia 55
 Delphacidae 20
 Delphacinae 20
 Deltocephalinae 19
 Deltocephalini 19
Deltocephalus 19
 Dendrocerus 44
 Dermaptera 15
 Dermestes 32
 Dermestidae 32
 Dermestinae 32
 Dermestoidea 32
Deuterominthurus 13
 Diadegma 39
 Dialipsis 39
 Diamesa 48
 Diamesinae 48
 Diamesini 48
 Diapriidae 43
 Diapriinae 43
 Diapriini 43
 Diapsididae 21
 Diapsidinae 21
 Diapsidini 21
 Diarsia 28
 Dicaelotus 40
Dicheirotrichus 29
Dichrochira 52
 Dicranomyia 46
 Dicranota 46
 Dicrotendipes 50
 Dictya 52
 Dictyoptera 15
Dicyclus 42
 Dicyrtoma 13
 Dicyrtomina 13
 Dicyrtominae 13
 Diglyphus 42
 Dilophus 48
Dilophus 51
 Diopsoidea 51
Dipieta 40
 Diplazon 39
Diplazon 39
 Diplazontinae 39
 Diptera 46
Dirhincus 42
 Discocerina 54
 Discocerini 54
Ditaenia 52
Ditaeniella 52
 Ditrichophora 54
 Ditrysia 24
Docophorus 17
Docophorus 18
 Dolichopodidae 50
 Dolichopodinae 50
 Dolichopus 50
 Dolichovespula 44
 Doliphoceras 42
 Dorypteryx 16
 Dorytomus 36
 Drapetini 50
 Drepanosiphidae 20
 Drosophila 54
 Drosophilidae 54
 Drosophilinae 54
 Dryocoetini 36
 Dynastinae 32
 Dysaphis 20
Dysstroma 26
 Dytiscidae 29
 Dyzigomyza 52
 Eana 24
 Echinophthiriidae 18
 Echinophthirius 18
Echporopsis 39
 Ectomyeloides 25
 Egle 55
 Eidmanniella 17
 Elachertini 42
 Elachertus 42
 Elateridae 32
 Elaterinae 32
 Elateroidea 32
 Elatobium 20
 Emmelina 25
 Empididae 50
 Empidinae 50
 Empidini 50
 Empidoidea 50
 Empis 50
 Encyrtidae 42
 Endaseina 38
 Endasys 38
 Endomychidae 33
 Endrosis 24
Enicmus 34
 Enizemum 39
 Ennominae 26
 Ensifera 14
 Entedontinae 43
 Entephria 26
 Entomobrya 13
 Entomobryidae 13
 Entomobryinae 13
 Entomobryoidea 12
 Eosentomidae 11
 Eosentomoidea 11
 Eosentomon 11
 Eoseristalis 51
 Epauloecus 33
 Ephedrinae 41
 Ephedrus 41
 Ephemeroptera 14
 Ephemestia 25
Ephialtes 37
 Ephialtini 37
Ephydra 54
 Ephydridae 54
 Ephydrinae 54
 Ephydroidea 54
Epiblema 25
 Epinotia 25
 Epirrhoe 26
Episema 27
Epistrophe 51
 Episyrrhus 51
Epiurus 37
Epsilia 28
 Erannis 26
Eremobia 27
 Ericaphis 20
 Eriococcidae 21
Eriococcus 21
 Eriopsis 33
 Erioptera 46
 Eriopterini 46
 Eriosomatinae 21
Eriothrips 36
 Eristalini 51
 Eristalis 51
 Ernobiini 32
 Ernobius 32
 Ethelurgina 38
 Ethelurgus 38
 Euceraphis 20
Eucoila 41
 Eucolidae 41
 Eucolininae 41
Eucosma 25
Eucosmia 26
 Eudactylocladius 49
 Eukiefferiella 49
Eulimneria 38
 Eulophidae 42
 Eulophinae 42
 Eulophini 42
Eulype 26
Eumichtis 27
 Euorthocladius 49
 Eupeodes 51
 Euphorinae 41
 Euphyllidorea 46
 Eupithecia 26
 Eupsilia 27
 Eupsocomorpha 16
 Eupteromalus 42
 Eurois 28
 Eurydinota 42
 Euryproctini 38
 Euscrobipalpa 24
 Eusimulium 48
 Euxoa 27
Exallonyx 43
 Exechia 46
 Exechiini 46
 Exopterygota 14
 Fannia 56
 Fanniidae 56

- Figitidae 41
 Figitinae 41
 Filipalpia 14
 Folsomia 12
 Forcipomyia 48
 Forcipomyiinae 48
 Fordinae 21
 Forficula 15
 Forficulidae 15
 Forficulina 15
 Forficulinae 15
 Forficuloidea 15
 Formicidae 44
 Formicinae 44
 Formicoidea 44
 Friesea 12
 Fucellia 55
Fucomyia 52
 Fulgoromorpha 20

 Gabrius 30
Galesus 43
Gelechia 24
 Gelechiidae 24
 Gelechiinae 24
 Gelechioidea 24
 Gelina 38
 Gelis 38
Geniocerus 42
Geodromicus 31
 Geometridae 26
 Geometroidea 26
 Geomyza 52
 Geostiba 31
 Geotrupes 32
 Geotrupinae 32
 Gesneria 25
Giraudia 38
Glyphicnemis 38
 Glyphipterigidae 24
 Glyphipteriginae 24
 Glyphipterix 24
Glyphipteryx 24
 Glypta 38
 Glyptini 38
Gnathocerus 34
 Gnatocerus 34
 Gnorimoschema 24
 Gnoristini 46
Gnypetomorpha 37
 Goniodes 17
 Grammotaulius 23
Graphiphora 28
Grapholitha 24
Graphomya 56
Graphomyia 56
 Gravenhorstiini 39
 Gryllacridoidea 14
 Gryllidae 14
 Gryllinae 14
 Grylloidea 14

 Gryllus 14
 Gymnometriocnemus 49
 Gymnusa 31
 Gymnusini 31
Gyrocampa 40
 Gyrohypnus 30

Hadena 27
 Hadeninae 27
 Halidayina 54
 Halilidae 29
 Halipius 29
 Halocladius 49
 Halticocorini 19
 Hapalarea 30
 Haplothrips 22
 Harpalina 29
 Harpalini 29
 Harpalus 29
 Helcomyzidae 52
 Heleomyza 53
 Heleomyzidae 53
 Heleomyzinae 53
 Helictes 39
 Helina 56
 Heliothripinae 22
Helobia 46
Helomyza 53
 Helophilus 51
 Hemerobiidae 23
 Hemerodromiinae 50
 Hemianax 14
Hemichionaspis 21
 Hemigasterini 38
 Hemineurina 47
 Hemiptera 19
 Hemiteles 37
Hemiteles 37
 Hemitelina 37
 Herniosina 53
Herse 26
 Heterocheila 52
Heterochila 52
 Heterodactyla 50
 Heteromera 34
Heteromyza 52
 Heteromyzinae 53
 Heteroptera 19
 Heterosminthurus 13
 Heterotrissocladius 49
 Hexatomini 46
 Hippobosca 56
 Hippoboscidae 56
 Hippoboscinae 56
 Hippoboscoidea 56
 Hippodamia 33
 Hofmannophila 24
 Holotanypus 48
Homalomyia 56
 Homeodactyla 50

 Homoptera 19
 Homotherus 39
Homotropus 39
Hoplogryon 43
Hybernia 26
 Hydraena 30
 Hydraenidae 30
 Hydraeninae 30
 Hydrellia 54
 Hydrelliini 54
Hydrina 54
 Hydriomena 26
 Hydrobaenus 49
 Hydrocorisae 19
 Hydrodromia 50
 Hydrophilidae 30
 Hydrophiloidea 30
 Hydrophoria 55
Hydrophoria 55
 Hydrophorinae 50
 Hydrophorus 50
 Hydroporinae 29
 Hydroporini 29
 Hydroporus 29
 Hydrotaea 56
Hygroecia 31
Hylemyia 55
 Hyles 26
 Hylotrupes 34
 Hymenoptera 37
 Hypamblys 38
 Hypera 36
 Hyperbatus 38
 Hyperinae 35
 Hyperini 35
 Hyperomyzella 21
 Hyperomyzus 21
 Hypnoidus 32
 Hypogastrura 11
 Hypogastruridae 11
 Hypogastrurinae 11
 Hypoponera 44
 Hystrichopsyllidae 57
 Hystrichopsylloidea 57

 Ichneumon 40
 Ichneumonidae 37
 Ichneumoninae 39
 Ichneumonini 39
 Ichneumonoidea 37
 Inachis 25
 Inostemmatinae 44
 Ipini 36
 Ips 36
 Ischiolepta 53
 Ischnocera 17
 Iseropus 37
 Isocladius 49
 Isohelea 48
Isoplata 42
 Isotoma 12

- Isotoma* 12
 Isotomidae 12
 Isotomiella 12
 Isotomina 12
 Isotomodes 12
 Isotomurus 13

 Jacksonia 20
 Jassargus 19
 Javesella 20

 Kakimia 21
Kélerinirmus 17
 Keroplatidae 47
 Kimminsia 23
 Kimosina 54
 Kleidotoma 41
 Kleidotomidea 41
Koeniginirmus 17
 Korynetinae 33

 Lachnidae 20
 Laemostenus 29
 Lagopoecus 17
 Lagynodes 44
 Lagynodinae 44
 Lamiinae 35
 Lamiini 35
 Lamproscatella 54
Lamprotatus 42
Laodamia 25
Larentia 26
 Larentiinae 26
Laria 35
 Lasiocampa 26
 Lasiocampidae 26
 Lasiomma 55
Lasiops 56
 Lathridiidae 34
 Lathridiinae 34
 Lathridini 34
 Lathridius 34
Lathridius 34
 Lathrobium 30
 Lauxanioidea 54
 Leia 46
 Leiini 46
 Leistus 29
 Lepidocyrtinae 13
 Lepidocyrtus 13
 Lepidoptera 24
 Lepinotus 16
 Lepisma 11
 Lepismatidae 11
 Leptocera 53
Leptocera 53
 Lepto thoracini 44
 Lepto thorax 44
 Lepturinae 34
Leria 53
 Lesteva 30

 Lestremia 47
 Lestremiinae 47
 Lestremiini 47
Leucania 27
Liburnia 20
 Limnellia 54
 Limnephilidae 23
 Limnephilinae 23
 Limnephilini 23
 Limnephiloidea 23
 Limnephilus 23
Limnerium 38
Limnobia 46
Limnochironomus 50
 Limnophila 46
Limnophilus 23
 Limnophora 56
Limnophora 56
 Limnophorini 56
 Limnophyes 49
 Limonia 46
 Limoniidae 46
 Limoniinae 46
 Limoniini 46
Limosina 53, 54
 Limosininae 53
 Liopiophila 52
Liosomaphis 20
Lipeurus 17
 Lipopteninae 56
 Liposcelidae 16
 Liposcelinae 16
 Liposcelis 16
 Liriomyza 52
Lispa 56
 Lispe 56
Lita 24
 Lobesia 25
 Lonchidia 41
 Lonchoptera 50
 Lonchopteridae 50
 Lonchopteroidea 50
 Loxocerinae 51
Loxotropa 43
 Luniceps 17
 Luperina 27
 Lycoriella 47
 Lyctidae 32
 Lyctini 32
 Lyctocorinae 19
 Lyctocoris 19
 Lyctus 32
 Lygaeidae 19
Lygaeonematus 37
Lygocerus 44
Lygris 26
Lymantria 27
 Lymantriidae 27

 Machilidae 11
Machilis 11

 Macrocera 47
 Macrocerinae 47
 Macroglossinae 26
 Macroglossum 26
 Macropelopia 48
 Macropelopiini 48
 Macrosiphinae 21
 Macrosiphum 21
 Macrosteles 20
 Macrostelini 20
 Mallophaga 17
 Malthininae 32
 Malthodes 32
 Malthodini 32
Mamestra 27
 Medetera 50
 Medeterinae 50
 Megabombus 45
 Megaloptera 23
 Megalothorax 13
 Megaselia 51
 Megaspilidae 44
 Megaspilinae 44
 Megatominae 32
 Melanchra 27
 Melangyna 51
Melanippe 26
 Melanostoma 51
 Melanostomatini 51
Melina 52
Meloboris 39
 Melophagus 56
 Menacanthus 17
 Menopon 17
Menopon 17
 Menoponidae 17
 Meoneura 52
 Meraporus 42
 Mesaphorura 12
 Mesidia 42
 Mesochorinae 39
 Mesochorus 39
 Mesoleiini 38
 Mesoleius 38
Mesoleius 38
 Mesoleptus 38
 Mesopsocidae 16
 Mesopsocinae 16
 Mesopsocus 16
 Metaphorura 12
Metasyrphus 51
 Metatrachocera 47
 Meteorus 41
 Metopininae 51
 Metopolophium 21
 Metriocnemus 49
Metriocnemus 49
 Micralymma 30
 Micranurida 12
Microcryptus 38
 Microctonus 41

- Microdota 31
 Microgasterinae 40
 Microgasterini 40
Micromelus 42
 Micromyini 47
Microphysa 19
 Microplitis 40
 Micropsectra 50
 Milesiinae 51
Mimaeseoptilus 25
 Minilimosina 53
 Minilimosina 53
 Mioctenopsylla 57
 Miridae 19
 Mirinae 19
 Miscogastrinae 42
 Miscogastrini 42
 Mniophaga 24
 Mniotype 27
 Molorchini 34
 Molorchus 34
 Mompha 24
 Momphidae 24
 Momphinae 24
Monima 27, 28
 Monochamus 35
 Monoctonina 41
 Monoctonus 41
 Monohelea 48
 Monomorium 44
 Monopis 24
 Monotoma 33
 Monotomidae 33
 Musca 56
 Muscidae 55
 Muscina 55
 Muscinae 55
 Muscini 56
 Muscoidea 55
Musidora 50
 Mycetaea 33
 Mycetaeinae 33
 Mycetophagidae 34
 Mycetophilidae 46
 Mycetophilinae 46
 Mycetophilini 46
 Mycomya 46
 Mycomyini 46
 Mycrophysidae 19
 Mydaea 56
 Mydaeinae 56
Myiospila 56
Mymar 43
 Mymaridae 43
 Mymarinae 43
 Myopsoenema 16
 Myospila 56
 Myrmedobia 19
 Myrmicinae 44
 Myrsidea 17
 Mythimna 27
- Myzinae 20
 Myzodium 21
 Myzosiphon 21
 Myzus 21
Myzus 21
- Nanopsocoidea 16
Napaea 54
 Napomyza 52
 Nasonovia 21
Neaerea 53
 Neanura 12
 Neanurinae 12
 Nebria 29
 Nebrini 29
 Necrobia 33
 Nectarosiphon 21
 Neelidae 13
 Neelus 13
 Nemapogon 24
 Nemapogoninae 24
 Nematinae 37
 Nematini 37
 Nematocera 46
 Nematius 37
Nematus 37
 Neoascia 51
 Neochrysocharis 43
 Neoleria 53
 Neonasonovia 21
Neosciara 47
 Nephus 33
Nephycta 41
 Nepiera 39
 Neuroptera 23
 Niptus 33
Niptus 33
Nirmus 17
 Nitidulidae 33
 Noctua 28
Noctua 28
 Noctuidae 27
 Noctuinae 27
 Noctuoidea 27
 Nodisoplata 42
 Nomophila 25
 Nosopsyllus 57
 Notarini 36
 Notaris 36
 Notiophilini 29
 Notiophilus 29
 Notiphilinae 54
 Notothecta 31
Nupedia 55
 Nymphalidae 25
 Nymphalis 25
 Nysius 19
- Ocalea 31
 Odonata 14
 Oecophoridae 24
- Oecophorinae 24
 Oecotha 53
 Oestroidea 56
Olethreutes 25
 Olethreutinae 25
 Oligaphorura 12
 Oligotini 31
 Oligotrophidi 47
 Oliveridia 49
 Omaliinae 30
 Omaliini 30
 Omalium 30
 Omphale 43
 Onychiuridae 12
 Onychiurinae 12
 Onychiurus 12
 Opacifrons 53
 Operophtera 26
 Ophion 39
 Ophioninae 39
 Opiinae 40
 Opiini 40
 Opius 40
Opius 40
 Opomyzidae 52
 Opomyzoidea 52
Opsolasia 55
 Orchesella 13
 Orchesellinae 13
 Oreodytes 29
 Orgyia 27
 Ormocerus 42
 Ormosia 46
 Ornithobius 17
 Ornithomya 56
Ornithomyia 56
 Ornithomyinae 56
 Oropiinae 34
 Orsillinae 19
Orthezia 22
 Ortheziidae 22
 Orthocentrinae 39
 Orthocentrus 39
 Orthocladiinae 48
 Orthocladius 49
Orthocladius 49
 Orthonama 26
 Orthoptera 14
 Orthorrhapha 50
Orthostigma 40
 Orthotomicus 36
 Orthotylinae 19
 Oryctes 32
 Orygma 53
 Oryzaephilus 33
 Oscinella 54
 Oscinellinae 54
 Othiini 30
 Othius 30
 Otiorhynchinae 35
 Otiorhynchini 35

- Otiorhynchus 35
 Oxypoda 31
 Oxypodina 31
 Oxypodini 31
 Oxytelinae 31
 Oxytelini 31
 Oxytelus 31
 Oxytorinae 39

 Pachynematus 37
 Pachyneuron 42
 Pachytomella 19
 Paederinae 30
 Palloptera 52
 Pallopteridae 52
 Panchlora 15
 Panchloridae 15
Panerema 40
 Pantoclis 43
 Pantolytini 43
 Papilionoidea 25
 Paracladius 49
 Paracladopelma 50
 Paradicranota 46
 Paradrina 27
Parágotis 27
 Paralimnophyes 49
 Parallelodiplosis 47
 Paraphaenocladus 49
Paraprosalpia 55
Pararhamphomyia 50
 Parascaptomyza 54
 Parasitica 37
 Parastichtis 27
 Parasyrphus 51
 Paravespula 44
 Parochlus 48
 Parocyusa 31
 Parthenothrips 22
 Parydra 54
 Parydrinae 54
 Parydrini 54
 Patrobini 29
 Patrobus 29
 Pectinopygus 17
 Pediciini 46
 Pediculidae 18
 Pediculus 18
Pegohylemyia 55
 Pegomya 55
Pegomyia 55
 Pegoplata 55
 Peliococcus 22
Pempelia 25
 Pemphigidae 21
 Pemphiginae 21
 Pemphigus 21
 Penenirmus 17
 Pentakleidota 41
 Pentaneurini 48
 Pentapleura 40

 Pentatomoidea 19
 Pentatomomorpha 19
Penthina 25
 Peridroma 28
Perilitus 41
 Periplaneta 15
Periplaneta 15
 Perizoma 26
 Peryphus 29
 Petrobius 11
Pezomachus 38
Pezophycta 41
 Phaedon 35
 Phaenocarpa 40
 Phaenoglyphis 41
Phaenopria 43
 Phaeogenini 40
Phalacrodira 51
Phalonia 25
 Phaonia 56
 Phaoniinae 56
Phenacoccus 22
 Pherbellia 52
 Philaenus 19
 Philhygra 31
Philichthyophaga 17
 Philonthini 30
 Philonthus 30
Philonthus 30
 Philopteridae 17
 Philopterus 17
 Philygria 54
 Philygriini 54
 Phlaeothripidae 22
 Phlaeothripoidea 22
 Phlogophora 27
 Phoridae 51
 Phorinae 51
 Phormia 57
 Phormiinae 57
 Photedes 27
 Phragmathobia 27
 Phratora 35
 Phronia 47
 Phryganeidae 23
Phthorimaea 24
Phycis 25
 Phycitinae 25
 Phygadeuon 38
Phygadeuon 38
 Phygadeuontina 38
 Phygadeuontinae 37
 Phygadeuontini 37
 Phyllaphidinae 20
 Phyllaphidini 20
Phyllosecta 35
Phyllodrepa 30
Phyllodromia 15
 Phymatodes 35
 Phytoliriomyza 52
Phytometra 27

 Phytomyza 52
Phytomyza 52
 Phytomyzinae 52
Phytonomus 36
 Pieridae 25
 Pierinae 25
 Pieris 25
 Pimpla 37
 Pimplinae 37
 Pimplini 37
 Pineinae 21
 Pineus 21
 Pinnae 21
 Piophilidae 52
 Piophilidae 52
 Pissodes 36
 Pissodinae 36
 Pityogenes 36
 Plagionotus 35
 Planipennia 23
 Plastosciara 47
 Platycleurus 51
Platycheirus 51
 Platygastridae 44
 Platygastrinae 44
 Platygastrini 44
 Platylabini 40
 Platylabus 40
 Platymischus 43
 Platypalpus 50
 Platypezoidea 51
 Platyptiliinae 25
 Platysystrophus 35
 Plecoptera 14
 Plectiscidea 39
Plectiscidea 39
Plectiscus 39
Plectocryptus 38
 Plectophus 38
 Plodia 25
Plusia 27
 Plusiinae 27
 Plutella 24
Plutella 24
 Plutellidae 24
 Plutellinae 24
 Podonominae 48
 Poduroidea 11
 Poemyza 52
 Pogonocherus 35
 Pogonocladus 49
Polia 27
 Polistes 44
 Polistinae 44
 Polyaulon 37
Polychrosis 25
Polycystus 42
Polygnotus 44
 Polynema 43
 Polypeza 43

- Polyphaga 30
 Polytribax 38
 Pomaphis 20
Ponera 44
 Ponerinae 44
 Ponerini 44
 Pontopristia 37
Porizon 39
 Potamophylax 23
 Potosia 32
 Prainaе 41
 Praon 41
 Prionocera 46
 Pristiphora 37
 Pristiphorini 37
Pristonychus 29
 Procladius 48
 Proctotrupidae 43
 Proctotrupinae 43
 Proctotrupini 43
 Proctotrupoidea 43
 Proisotoma 12
Promethes 39
Propylaea 34
Prosacantha 43
Prosalpia 55
 Protaphorura 12
Protemphytus 37
 Protentomidae 11
 Protentominae 11
 Protentomon 11
 Protichneumonini 39
 Protoemphytus 37
 Protophormia 57
 Protura 11
 Psammoecini 33
 Psammoecus 33
 Psectrocladius 49
 Psectrocladius 49
 Pselaphidae 32
 Psephidonus 31
 Pseudachorutinae 12
 Pseudaletia 27
 Pseudanurophorus 12
Pseudeucoila 41
 Pseudisotoma 12
 Pseudococcidae 22
Pseudococcus 22
 Pseudodiamesa 48
 Pseudomopidae 15
 Pseudomopinae 15
 Pseudophonus 29
 Pseudovespula 44
 Psila 51
 Psilidae 51
 Psilini 43
 Psilopinae 54
 Psilozia 48
 Psilus 43
 Psocatropoidea 16
 Psocoidea 16
 Psocoptera 16
Psosimulium 48
 Psychoda 47
 Psychodidae 47
 Psychodinae 47
 Psychodoidea 47
 Psychophagus 42
 Psyllidae 20
 Psyllipsocidae 16
 Psyllipsocinae 16
 Psyllipocus 16
 Psylloborini 34
 Psylloidea 20
 Pterocomma 20
 Pterocommatinae 20
 Pteromalidae 42
 Pteromalinae 42
 Pteromicra 52
Pteronidea 37
 Pterophoridae 25
 Pterophorinae 25
 Pterophoroidea 25
Pterophorus 25
 Pterostichina 29
 Pterostichini 29
 Pterostichus 29
 Pterygota 14
 Pthiridae 18
 Pthirus 18
 Ptiliidae 30
 Ptinidae 33
 Ptininae 33
 Ptinini 33
 Ptinus 33
 Pulex 57
 Pulicida 57
 Pulicidae 57
 Pulicinae 57
 Pulicini 57
 Pullimosina 54
 Pullus 33
 Pyla 25
 Pyralidae 25
 Pyraloidea 25
Pyrameis 25, 26
 Pyraustinae 25
 Pyrobombus 45
 Pyrophaena 51
 Pyrrhidium 35
 Quadriceps 17
 Quediini 30
 Quedius 30
 Rachispoda 53
 Raphidia 23
 Raphidiidae 23
 Raphidioidea 23
 Reesa 32
 Reinwardtiini 55
 Rhabdomastix 46
 Rhabdophaga 47
 Rhagio 50
 Rhagionidae 50
 Rhagioninae 50
 Rhagium 34
 Rhamphomyia 50
Rhaphidolabis 46
 Rhaphidophoridae 14
 Rhaphidophorinae 14
 Rhamphiinae 50
 Rheocricotopus 49
 Rheumaptera 26
 Rhigognostis 24
 Rhinoncus 36
Rhizarcha 40
 Rhizedra 27
 Rhizococcus 21
 Rhopalosiphoninus 21
 Rhopus 42
 Rhyacia 28
Rhyacia 28
Rhymosia 46
 Rhynchaeninae 36
 Rhynchaenus 36
 Rhynchophorinae 36
Rhypholophus 46
 Rhyssa 37
 Rhyssini 37
 Ribautiana 20
 Rogadinae 40
Rogas 40
 Rophalosiphum 20
 Rymosia 46
 Sacandaga 46
 Saemundssonina 18
Sagaritis 39
Sagaritopsis 39
 Salda 19
 Saldidae 19
 Saldinae 19
 Saldini 19
 Saldoidea 19
Salebria 25
 Saltusaphidini 20
 Saotis 38
 Savtshenka 46
 Scambus 37
 Scaptomyza 54
Scaptomyzella 54
 Scaptosciara 47
 Scarabaeidae 32
 Scarabaeiformia 32
 Scarabaeoidea 32
 Scatella 54
Scatella 54
 Scatellini 54
 Scathophaga 55
 Scathophagidae 55
 Scathophaginae 55
Scatophaga 55

- Scatophila 54
 Scatopse 48
 Scatopsidae 48
 Scatopsinae 48
 Scatopsoidea 48
 Scellionidae 43
 Scellioninae 43
 Sceptonia 47
 Schizaphis 20
 Schizohalea 48
 Schizoneura 21
 Schizophora 51
Sciaphila 24
 Sciaphilus 35
Sciara 47
 Sciaridae 47
 Sciaroidea 46
Sciomyza 52
 Sciomyzidae 52
 Sciomyzinae 52
 Sciomyzini 52
 Sciomyzoidea 52
 Sciophilinae 46
 Scolylineae 36
 Scolytidae 36
 Scopariinae 25
Scopeuma 55
Scotophilella 53, 54
 Scrobipalpa 24
 Scydmaenidae 30
 Scymnini 33
 Scymnus 33
Scymnus 33
Secodes 43
 Seladerma 42
 Sepsidae 53
 Sericomomyia 51
 Sericomomyiini 51
 Silvaninae 33
 Silvanini 33
 Simuliidae 48
 Simulium 48
 Sinophorus 38
Sipalia 31
 Siphonaptera 57
 Siphunculata 18
Sira 13
 Sirex 37
Sirex 37
 Siricidae 37
 Siricoidea 37
 Sitobion 21
 Sitophilus 36
 Sminthuridae 13
 Sminthurides 13
 Sminthurinae 13
 Sminthurinus 13
 Sminthurus 13
 Smittia 49
 Solenopsidini 44
 Spathobdella 47
 Spelobia 54
 Sphaeridia 13
 Sphaeridiinae 30
 Sphaerocera 53
Sphaerocera 53
 Sphaeroceridae 53
 Sphaerocerinae 53
 Sphaeroceroidea 53
 Sphaerophoria 51
 Sphaeropsocidae 16
 Sphegigastrini 42
 Sphingidae 26
 Sphinginae 26
 Sphingoidea 26
Sphinx 26
 Sphodrina 29
 Spilogona 56
 Spilomicrini 43
 Spilomicrus 43
 Standfussiana 28
 Staphylinidae 30
 Staphyliniformia 30
 Staphylininae 30
 Staphyliniinae 30
 Staphyliniidae 30
 Staphylinioidae 30
 Stegobium 32
 Stenaphorura 12
Stenichneumon 39
 Stenichnini 30
 Stenichnus 30
 Steninae 31
 Stenocorini 34
 Stenodemini 19
 Stenolophina 29
 Stenomacrus 39
 Stenophylacini 23
 Stenoptilia 25
 Stenus 31
Sternocryptus 38
 Stenorhyncha 20
Stictoscatella 54
 Stilobezziini 48
 Stilpnina 38
 Stilpnus 38
Stratioborborus 53
 Strophosoma 35
 Strophosomini 35
Strophosomus 35
Stylocryptus 38
Subcallipterus 20
Subeidophasia 24
 Sussaba 39
 Svarciella 53
 Sylvicola 47
 Symphypleona 13
 Symphyta 37
 Symplecta 46
 Synacra 43
 Synaldis 40
Synaldis 40
 Syngrapha 27
 Synopeadini 44
 Synopeas 44
 Synplasta 46
 Syntormon 50
 Syrphidae 51
 Syrphinae 51
 Syrphini 51
 Syrphoctonus 39
 Syrphoidea 51
 Syrphus 51
Syrphus 51
 Tabanoidea 50
 Tachinus 31
 Tachycines 14
 Tachydromiinae 50
 Tachydromiini 50
 Tachyporinae 31
 Tachyporini 31
 Tachyporus 31
 Taeniothrips 22
 Tanypodinae 48
 Tanytarsini 50
 Tanytarsus 50
 Teleasinae 43
 Teleasini 43
 Telenominae 43
 Telenomini 43
 Telenomus 43
Telepsogos 42
 Telomerina 54
 Tenebrio 34
 Tenebrioides 33
 Tenebrionidae 34
 Tenebrioninae 34
 Tenebrionini 34
 Tenthredinidae 37
 Tenthredinoidea 37
 Tephridoidea 51
 Tephrochlaena 53
Tephroclystia 26
Teras 25
 Teratocoris 19
 Terebrantia 22
 Tersilochinae 39
 Testedium 29
 Tetanocera 52
 Tetanocerini 52
 Tetracanthella 12
 Tetrastichinae 42
Tetrastichus 42
 Tetroptera 41
 Tetropium 34
Thamnotettix 19
 Thaumalea 48
 Thaumaleidae 48
Thaumatotypus 37
 Thea 34
 Thecabius 21
 Themira 53
 Theroscopus 38
 Thes 34

- Thienemanniella 49
 Thinobaena 31
 Thoracochaeta 53
Threticus 47
 Thricops 56
 Thripidae 22
 Thripina 22
 Thripinae 22
 Thripini 22
 Thripoidea 22
 Thrips 22
 Thripsaphis 20
 Thuleaphis 20
 Thysanoptera 22
 Thysanura 11
 Timarcha 35
 Timarchini 35
 Tinea 24
Tinea 24
 Tineidae 24
 Tineinae 24
 Tineoidea 24
 Tineola 24
 Tingidae 19
 Tinginae 19
 Tingini 19
 Tingoidea 19
Tipnus 33
 Tipula 46
 Tipulidae 46
 Tipulinae 46
 Tipuloidea 46
 Tomicobia 42
 Tomoceridae 13
 Tomocerus 13
 Tortricidae 24
 Tortricinae 24
 Tortricoidea 24
Tortrix 24
 Trachyopella 53
 Trachyphloeini 35
 Trachyphloeus 35
 Trechini 29
 Trechus 29
- Trialeurodes 20
 Triboliini 34
 Tribolium 34
 Trichocallis 20
 Trichocellus 29
 Trichocera 47
 Trichoceridae 47
 Trichoceroidea 47
Trichodectes 17
 Trichodectidae 17
 Trichonta 46
 Trichopria 43
 Trichoptera 23
Tricophthicus 56
Trigonophora 27
Trimoris 43
 Trimorus 43
 Trinotum 17
 Trionymus 22
 Trioxina 41
 Trioxini 41
 Trioxys 41
Triphaena 28
 Triphleba 51
Trissocladius 49
Troctes 16
 Troctomorpha 16
 Trogiidae 16
 Trogiinae 16
 Trogiomorpha 16
 Trogium 16
 Trogoderma 32
Trogophloeus 31
 Trogossitidae 33
 Trogossitinae 33
 Tropiphorini 35
 Tropiphorus 35
 Trybliographa 41
 Tryphon 37
Tryphon 38
 Tryphoninae 37
 Tubulifera 22
 Tullbergia 12
 Tullbergiinae 12
- Typhaea 34
 Typhlocibini 20
 Typhlocybinae 20
 Tyria 27
- Udea 25
 Ulomini 34
 Urocerus 37
- Vanessa 25
Vanessa 25, 26
 Vertagopus 13
 Vespa 44
 Vespidae 44
 Vespinae 44
 Vespoidea 44
 Vespula 44
- Willemia 11
 Willowsia 13
 Woldstedtius 39
- Xanthilinini 30
Xanthoencyrtus 42
 Xantholininae 30
Xantholinus 30
 Xanthopygini 30
 Xanthorhoe 26
Xanthorhoe 26
 Xenolytus 38
 Xenota 31
 Xenylla 11
 Xenyllodes 12
 Xeris 37
 Xyalaspis 41
 Xylena 27
 Xylodromus 30
 Xylographus 34
Xylophasia 27
- Yponomeutoidea 24
- Zaphne 55
 Zygota 43