

Summary of available hydrological  
information in the Jökulsá á Dal and Jökulsá  
í Fljótssdal basins, Iceland

**Árni Snorrason, Ásgeir Gunnarsson, Páll Jónsson, Kristinn  
Einarsson, Oddur Sigurðsson**



## Summary of available hydrological information in the Jökulsá á Dal and Jökulsá í Fljótsdal basins, Iceland

### 1. Introduction

The hydrology of the central part of Eastern Iceland is dominated by two main rivers, Jökulsá á Dal (also called Jökulsá á Brú) and Lagarfljót (see Fig. 1.), both originating in the large glacier Vatnajökull. The annual volume they carry to the ocean is very similar, but they are quite different in character, the former to a much larger extent of glacial origin. Jökulsá á Dal runs through a rather narrow valley formed by glaciers and has formed a narrow gorge most of the way to the lowlands, some places over 100 m deep. The slope is steep and gradual, with many rapids but no waterfalls. The sediment transport is extremely high supplying the seashore with new material, keeping the shoreline in balance.

The main tributary of Lagarfljót is Jökulsá í Fljótsdal, which is only about 1/5 of the discharge of Jökulsá á Dal at the glacier outlet. It runs through a mountain plateau below the glacier at elevation over 600 m called Eyjabakkar, where most of the coarse sediments fall out, and then down a narrow valley in a series of waterfalls. It then enters the lake Lögurinn at about 1/3 of the distance to the sea at an elevation around 20 m which makes it quite feasible for harnessing. Most of the other significant tributaries of Lagarfljót also enter the lake Lögurinn. The remaining fall to the sea is at the end of Lögurinn, where a small hydropower plant has been installed.

### 2. Hydrological surveying in the Jökulsá á Dal and Jökulsá í Fljótsdal basins

Systematic surveying of the water resources in the area started just before 1950, but gauges in Jökulsá í Fljótsdal and Jökulsá á Dal were started in 1962 and 1963, respectively. The long term mean of Jökulsá í Fljótsdal at gauge vhm109 is 28.6 m<sup>3</sup>/s and that of Jökulsá á Dal at gauge vhm110 is 144 m<sup>3</sup>/s. The average daily values for the two series are shown in Fig. 2, and the mean annual flows are shown in Fig. 3. The network of gauges was enlarged in the seventies and again in the late eighties and early nineties, reflecting an ever increased demand for high quality data for water resources assessments and hydropower plant designs. This has been supplemented by meteorological and glaciological measurements, as well as the development of a physically based hydrological model, that now covers both basins upstream of all proposed major power plant installations.

#### 2.1 The hydrometric network

The hydrometric network in the Jökulsá í Fljótsdal and Jökulsá á Dal river basins is summarized in the following table.

vhm no.	River; station	Starting date of recorder data	Elevation m a.s.l.	Area km <sup>2</sup>
<b>Basic network</b>				
34	Bessastaðaá, Fljótsdal; Hylvað	1970-07-23	25	111
109	Jökulsá í Fljótsdal; Hóll	1962-09-06	50	558
110	Jökulsá á Dal; Hjarðarhagi	1963-05-11	150	3312
146	Hrafnkela; Vaðbrekkufoss	1969-08-26	367	183
164	Jökulsá á Dal; Brú, Kálfseyrar	1970-12-16	341	2090
205	Kelduá, Fljótsdal; Kiðafellstunga	1977-05-10	100	262
206	Fellsá, Fljótsdal; Sturluflöt	1977-05-14	110	125
221	Jökulsá í Fljótsdal; Eyjabakkafoss	1981-07-22	630	296
<b>Supplementary network</b>				
165	*Laugará, Fljótsdal; Laugafell	1970-08-08	600	29
215	**Hölkna, Jökuldal; vestan Þrælaháls	1978-08-24	710	47.7
254	Kelduá, Fljótsdal; ofan Grjótár	1991-07-03	645	62.3
255	Ytri-Sauða, Hraunum; Sauðárvatnsós	1991-05-05	790	24.9
366	Reykjará, Brúaröræfum; ofan Jökulsár	1995-08-23	387	205

\* Discontinued from 1993-11-03 \*\* Discontinued from 1992-10-05.

The daily discharge records from selected gauges are presented in Appendix 1 and the bi-weekly discharge data of continuous water years in Appendix 2.

## 2.2 Hydrological characteristics

**2.2.1 Jökulsá á Dal basin** The Jökulsá á Dal river basin in East-central Iceland is one of the largest river basins in Iceland. The main contribution to its flow comes from the drainage of the largest outlet glacier of Vatnajökull, Brúarjökull, which covers some 1700 km<sup>2</sup> according to recent surveys. The glaciated drainage area of Jökulsá á Dal is 1410 km<sup>2</sup> (Björnsson and Pálsson 1991). The Brúarjökull is a surge-type glacier with recorded surges in the early 17th century and 18th century, in 1810, 1890, and in the fall of 1963. The water gauge at Hjarðarhagi, vhm110, was started in 1963, just prior to the most recent surge. Abnormal flows were recorded in the years after the surge, but the whole recorded period might be affected by the surge and, might, therefore, not be representative for flows during other periods (Snorrason, 1985). The effects of the surges have been studied (Guðmundsson et al. 1996), estimating a transient increase in discharge due to the advance which causes an increase in the ablation area, profile changes and breakup. This increase in discharge is estimated to be some 10-15% after the surge in 1963 lasting about 4-6 years. In addition a long term decline in discharge due to the reduced ablation area is associated with the surge and is estimated to be about 1% per decade as the glaciers recedes.

The runoff from the glacier is highly dependent on temperature causing large diurnal variation in the river flow, often amounting to some 50% in difference between the daily extremes. The seasonality of the flow is also pronounced with average daily low flows in winter around 10 m<sup>3</sup>/s and average daily summer flows often above 500 m<sup>3</sup>/s. There is also a large climatically induced variability between years with the lowest annual mean discharge of 100 m<sup>3</sup>/s, but the highest 186 m<sup>3</sup>/s. Long term variability is also present, both due to climatic variability as well as due to the periodic surges of the glacier.

The runoff from the non-glaciated areas which are about 1907 km<sup>2</sup> is characterized by a pronounced snowmelt peak in late spring and early summer, but outside the melting season, the runoff is rather low, especially during winter when it can go as far down as 2 l/s·km<sup>2</sup>. This characteristics is well shown in the records from Hrafnkela, vhm146, as well as in the difference between the gauge vhm164 and gauge vhm110 on Jökulsá á Dal, but the difference in drainage areas is 1211 km<sup>2</sup>.

Measurements of suspended sediment load have been carried out close to the location of both gauge vhm110 and vhm164 (Tómasson et al. 1996) since the beginning of discharge measurements. In recent times the samples have been taken from two bridges using a standardized sampler from the USGS (S49) and a winch. The sediment load of Jökulsá á Dal is extremely high with annual mean about 6-7 million tons/year with range from about 2-12 million tons/year, with the extreme of 18 million tons/year occurring right after the surge in 1963. From the sediment data it seems that the effects of the surge have died out over a period of about 15-20 years (Tómasson et al. 1996). No measurements of bedload have been carried out.

Floods are mainly of three types, spring floods due to snow melt, summer floods due to glacial melting and rainfall-snowmelt floods in fall and early winter. Historical information exists on extreme floods in Jökulsá á Dal in the past centuries. These are likely to be jökulhlaups, possibly associated with the surges of the glacier, but jökulhlaup associated with the surge in 1963 is the only jökulhlaup in the discharge record. Flood frequency analysis of the record is shown in Appendix 3.

**2.2.2 Jökulsá í Fljótssdal basin** The Jökulsá í Fljótssdal river basin in East-central Iceland is a medium sized glacial river draining an outlet glacier of Vatnajökull, called Eyjabakkajökull. The glaciated area is about 138 km<sup>2</sup> (Björnsson and Pálsson 1991) of the total about 555 km<sup>2</sup> at the gauge vhm109, close to the outlet of the river into lake Lögurinn. Eyjabakkajökull is a surge-type glacier, with its most recent surge in 1972. The period of surges is about 30-40 years but may be quite irregular as the glacier is composed of two different branches (Sigurðsson 1996a). Surges cause a long term variability in the riverflow, which has to be kept in mind when planning for the future.

The runoff characteristics are very similar to the one of Jökulsá á Dal, except the scale is much smaller. Proportionally larger areas are not covered with glaciers with higher specific runoff due to higher precipitation. Groundwater contributes very little to the flow, so the specific discharge is quite low during the winter season.

Measurements of sediment transport have been carried out along with the discharge measurements using similar sampling techniques as in Jökulsá á Dal. The total transport of suspended sediments is about 350 thousand tons/year, varying between less than 200 to over 700 thousand tons/year. Sediment transport is more confined to finer grain sizes due to the small slope of the river in front of the glacier terminus, where the coarser material settles. The effects of the surge of 1972 are clear in the sediment data and they seem to last about a decade (Tómasson et al. 1996).

Floods are of three types, spring floods due to snowmelt, jökulhlaup from the marginal lake Háöldulón (Sigurðsson 1966b) and rainfall-snowmelt floods during the fall and early winter. Drainage of Háöldulón can also take place as a gradual drainage, adding to the meltwater from the glacier. Flood frequency analysis for the record are shown in Appendix 4.

The Fljótsdalsvirkjun hydropower project is also based on diversions from adjacent watersheds, foremost from the watershed of Kelduá, to the south and east of Jökulsá í Fljótsdal. This river is measured in the lowlands at the gauge vhm205 which has been in operation since 1977. The mean discharge is 15.5 m<sup>3</sup>/s of which about 11 m<sup>3</sup>/s are included in the present project. Kelduá is characterized by high seasonality, with intense snowmelting in late spring and most of the summer, but very low flows during the wintertime. Extreme flooding can occur when heavy rainfall with associated snowmelt, takes place in late fall or early winter, when the ground is already frozen

### 2.3 Reliability of discharge and suspended sediment data

The extreme character of Jökulsá á Dal makes it a very difficult case to study and measure. The range of flows is very large, all of which are very important for hydropower development. The sediment transport is also extreme and very variable causing problems both with rating curves as well as with the operation of the water level gauges. Ice conditions prevail during the long winter causing considerable inaccuracies in the low flow data.

The discharge ratings are carried out with meters suspended from cableways. It is known from the literature that suspended meters can overestimate the discharge due to several reasons. Firstly, in very turbulent water a traditional propeller can overestimate the speed of water due to its inertia, secondly, the current meter is always aligned along the axis of maximum velocity, which is not always perpendicular to the measured cross-section. Thirdly, the measurements of the depth can give overestimation due to the drift of the weights. The experience at the Hydrological Service with ADCP (Acoustic Doppler Current Profiler) measurements on other large Icelandic rivers confirm that measurements with suspended meters during high flows can overestimate the discharge, even if heavy weights are used.

The rating curve at gauge vhm110 seem to be stable on a long term basis, but shifting between two states is observed, which is, without doubt, due to heavy sediment load. This shift occurs within the season so frequent measurements are needed to keep track of the shifts. Shifting is not observed at gauge vhm164.

Operation of water level gauges is troublesome due to the sediment transport, causing periods where the gauges are perturbed or clogged by the sediments. Long periods during winter are perturbed due to ice, which is not very important due to low base-flow.

The problems above apply only to a limited extent to the measurements of Jökulsá í Fljótsdal and are confined to the problems associated with the operation of water level gauges due to the sediment transport, causing periods where the gauges are perturbed or clogged by the sediments.

Discharge measurements in Kelduá are quite difficult due to high flows and difficult terrain causing an increase in the error margin of the flow values, especially for the extreme floods.

In both basins long periods during the winter are perturbed due to ice, which is not very important due to low base-flow.

Great difficulties are associated with measurements of suspended sediment load in Jökulsá á Dal due to the high levels of flow as well as sediment concentrations. Sediments of smaller grain sizes seem to be adequately measured, but measurements of coarser grain sizes are

biased downwards due to difficulties in the sampling procedures, therefore, underestimating the total suspended load. Measurements in Jökulsá í Fljótssdal do not pose the same problem. No measurements of bedload have been undertaken in any of the rivers.

#### 2.4 Other measurements

Glaciological measurements have been carried out in the two basins. Mapping of the glaciated areas was carried out on Eyjabakkajökull in 1981 (Björnsson 1988) and on Brúarjökull in 1988 (Björnsson and Pálsson 1991). Measurements of the terminus were started in 1972, and are still continued. Mass balance measurements have been carried out on Eyjabakkajökull since 1991 (Sigurðsson 1993), and on Brúarjökull since 1993 (Björnsson et al. 1995).

Meteorological measurements, in addition to the national network of the Icelandic Meteorological Service, have been carried out at some few locations in the basins, three of which are in operation. Of these, one is at Eyjabakkar, one in the eastern outskirts of the Jökulsá í Fljótssdal basin and one in the basin to the west of the Jökulsá á Dal basin.

#### 2.5 Hydrological modelling

Extensive hydrological modelling has been carried out in the two basins. The most recent one is a comprehensive physically based model of both basins, which is based on the Danish NAM-2 model developed at DTU and DHI and is similar in structure as the Swedish HBV model. The glacial routines have been developed further, as well as the groundwater model, which does not constitute an important part of the hydrological systems in these two basins. These efforts used all available hydrological, meteorological and glaciological data as well as data on the geology of the region. The results are published in reports from Vatnaskil Consulting (Vatnaskil 1993, 1995, 1996), in which the inflow series to all reservoirs and diversion points in the hydro power schemes of Jökulsá í Fljótssdal and Jökulsá á Dal were calculated.

### 3. Time series for the simulation of energy production

Hydrological time series for the simulation of energy production are supervised and approved by the *Streamflow Data Committee* (Rennslisgagnanefnd – REGN), a sub-committee of the National Power Company/National Energy Authority co-operative committee. A report on the series approved by REGN in the period 1984-94, up to and including its meeting no. 24, was published in 1995 (Einarsson 1995). The report documents series in the register number range R101 to R191, covering the water years 1950 to 1988, in some older cases (kept for comparison) 1950 to 1983. A part of the series kept in the REGN database is only for preliminary studies, and has not been approved by the committee for design studies.

After the publication of the report the following series have been added to the database, updated or replaced:

New no.	Replaces no.	Text	REGN meeting no.
R192	-	<b>Approved for design studies</b> Innrennsli í inntakslón Brúarvirkjunar	24
R193	-	Eyvindará við niðurfall í göng	24
R198	R188	Jökulsá á Dal, innrennsli í Hálslón	24
R141	R129	Ölfusá; Selfoss	25
R164	R118	Eyjabakkalón, innrennsli án Kelduár og Sauðárveitu	26
R165	R121	Hafursárskurður	26
R167	R124	Laugarárveita	26
R166	R125	Hafursárkvísl	26
R194	-	Fellsár-Sultarranaárveita	26
R195	-	Grjótá með Innri-Sauðá	26
R196	-	Kelduá ofan stíflu	26
R197	-	Ytri-Sauðárveita	26
R199	R116	Breytt rennsli í Blöndu undir 20 m <sup>3</sup> /s	27
R137	-	<b>Added for preliminary studies</b> Skaftá við Sveinstind. Vatnaskil	
R138	-	Innrennsli í Langasjó. Vatnaskil	
R160	-	Austari Jökulsá; Eyfirðingavað	
R161	-	Fossá; jökulrennsli	
R162	-	Geldingsá við sæluhúsið Grána	
R163	-	Veituleið til Stafnsvatna	

The series documented above cover the water years 1950 to 1993. In addition some of the series documented in the 1995 report have been extended to cover this period.

A new report for documenting the additions, replacements and updates since 1995 is now being planned.

## References

Björnsson, H. 1988. *Hydrology of Ice Caps in Volcanic Regions*. Reykjavík, Vísindafélag Íslendinga.

Björnsson, H. and F. Pálsson. 1991. *Vatnajökull northeastern part 1:100,000 (a map). Ice and water divides*. Landsvirkjun and Raunvísindastofnun Háskóla Íslands.

Björnsson, H., F. Pálsson, and M.T. Guðmundsson. 1995. *Afkoma, hreyfing og rennsli á vestan- og norðanverðum Vatnajökli jökulárin 1992-1993 og 1993-1994*. (Mass balance, movement and discharge on the Western and Northern part of Vatnajökull the glacier years 1992-93 and 1993-1994) Raunvísindastofnun Háskóla Íslands RH-23-95.

Einarsson K. 1995. *Rennslisraðir til rekstrareftirlíkinga samþykktar af Rennslisgagnanefnd 1984-95*. (Runoff series for operational simulation approved by REGN 1984-95). Orkustofnun



(National Energy Authority), Vatnsorkudeild (Hydro Power Division), Reykjavik, report no. OS-95051/VOD-08 B, 97 p.

Guðmundsson, M.T., Þ. Högnadóttir and H. Björnsson 1996. *Brúarjökull. Framhlaupið 1963-1964 og áhrif þess á rennsli Jökulsá á Brú.* (Brúarjökull. The surge of 1963-1964 and its effect on the discharge of Jökulsá á Brú) Raunvísindastofnun Háskóla Íslands, RH-11-96

Sigurðsson, O. 1993. *Afkoma nokkurra jökla á Íslandi 1989-1992.* (The mass balance of several glaciers in Iceland 1989-1992) OS-93032/VOD02, Orkustofnun

Sigurðsson, O. 1996a. *Framhlaup Eyjabakkajökuls.* (The surge of Eyjabakkajökull). Report OSig 96-01, Orkustofnun

Sigurðsson, O. 1996b. *Jökulhlaup Jökulsá í Fljótsdal.* (The jökulhlaups of Jökulsá í Fljótsdal). Report OSig 96-02, Orkustofnun

Snorrason Á. 1985. *Analysis of River Flow Data From a Glaciated Basin in Iceland.* in Multivariate Analysis of Hydrological Processes, Proceedings of Fourth International Hydrology Symposium 1985, edited by H. W. Shen, J. Obeysekera, V. Yevjevich and D. Decoursey, Colorado State University, Colorado, USA, pp. 651-663.

Tómasson, H., S. Pálsson and G.H. Vigfússon 1996. *Framburður svifaus í jökulsánum norðan Vatnajökuls.* (Suspended sediment transport in the glacial rivers draining the northern part of Vatnajökull). Orkustofnun (National Energy Authority), Vatnsorkudeild (Hydro Power Division), Reykjavik, report no. OS-96024/VOD-02, 93 p.

Vatnaskil Consulting 1993. *Austurlandsvirkjun I.* report for Landsvirkjun, Vatnaskil, September 1993.

Vatnaskil Consulting 1995. *Austurlandsvirkjun. Rennslislíkan II, Jökulsá á Brú.* (Hydrological model for Jökulsá á Brú). report for Landsvirkjun, Vatnaskil, Oktober 1995, 73 p.

Vatnaskil Consulting 1996. *Fljótsdalsvirkjun. Rennslislíkan II.* (Hydrological model for Fljótsdalsvirkjun). report for Landsvirkjun, Vatnaskil, September 1996, 94 p..

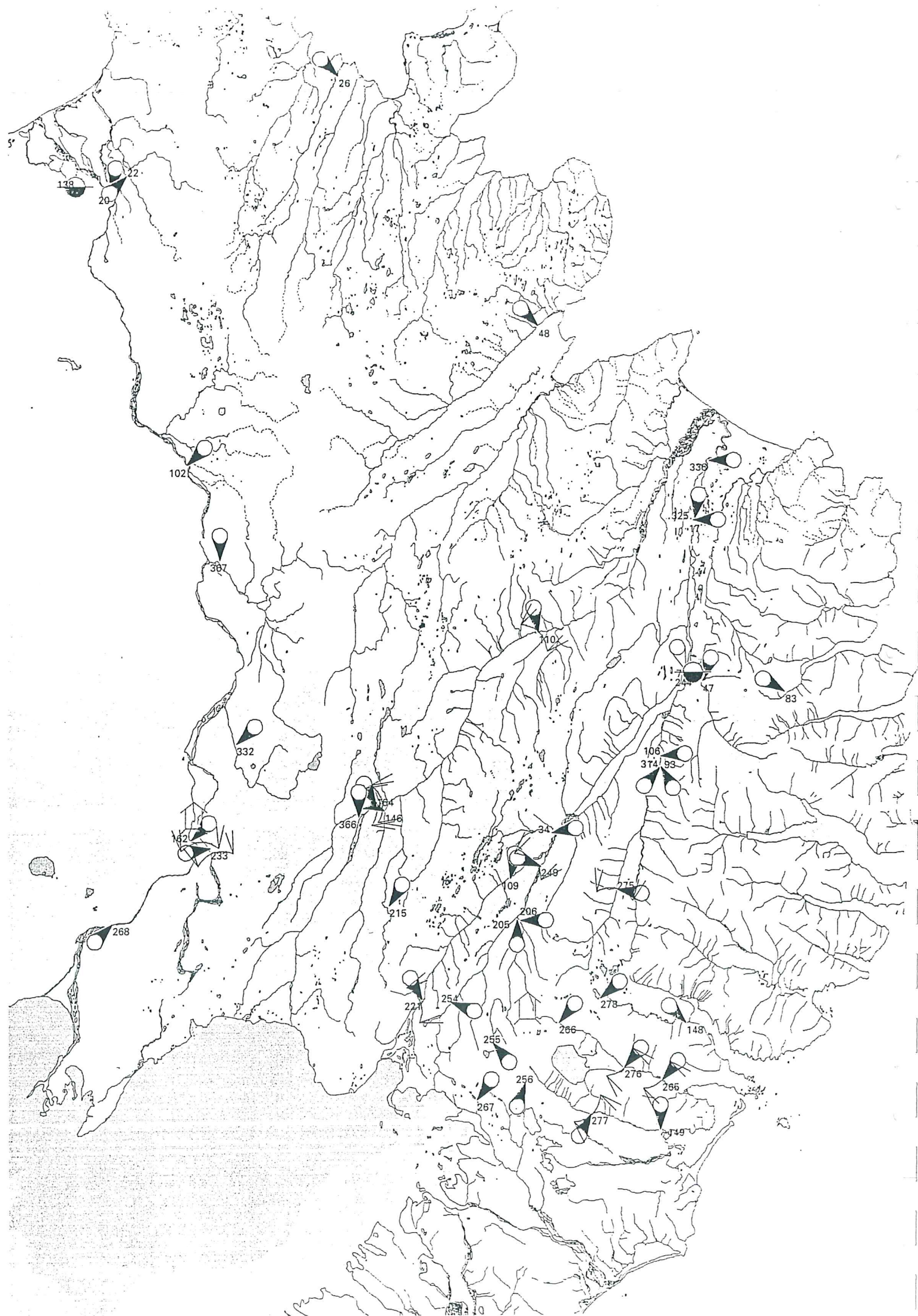

vhm110

Jökulsá á Dal; Hjarðarhagi

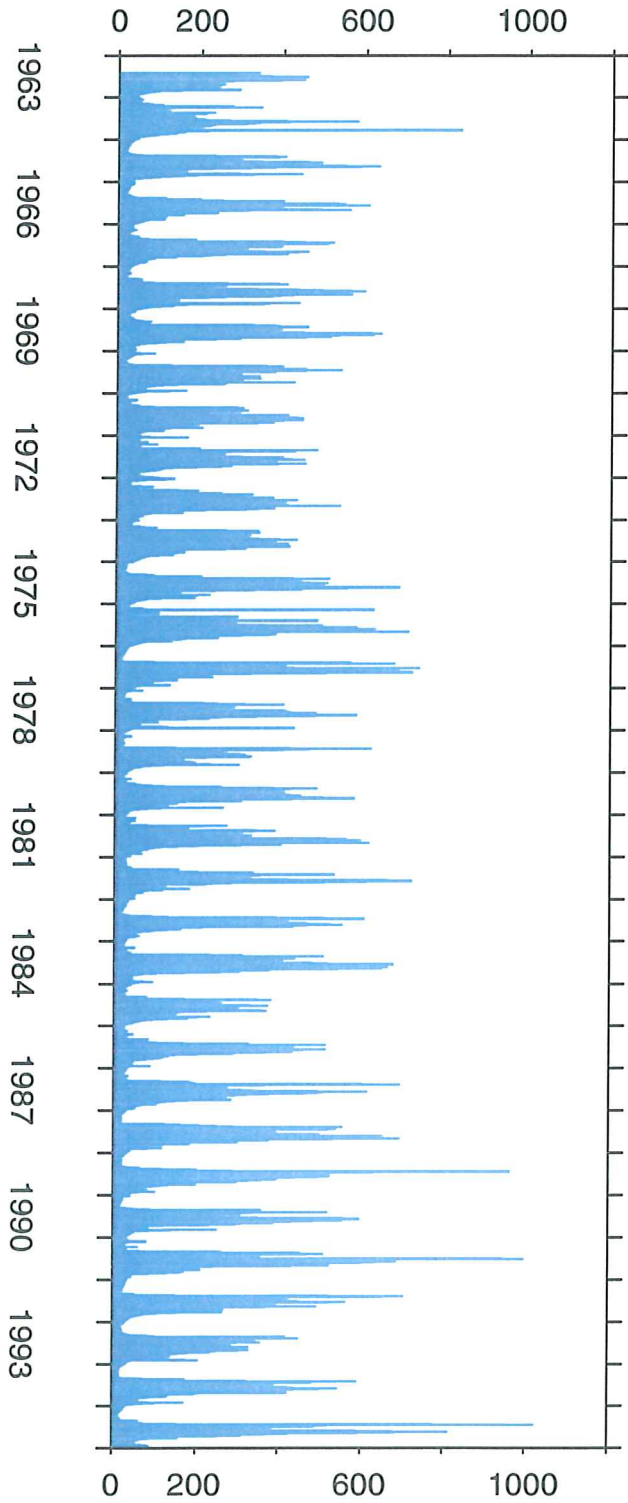

Rennsli m<sup>3</sup>/s  
Dagar, meðaltöl

vhm109

Jökulsá í Fljóttdal; Hóll

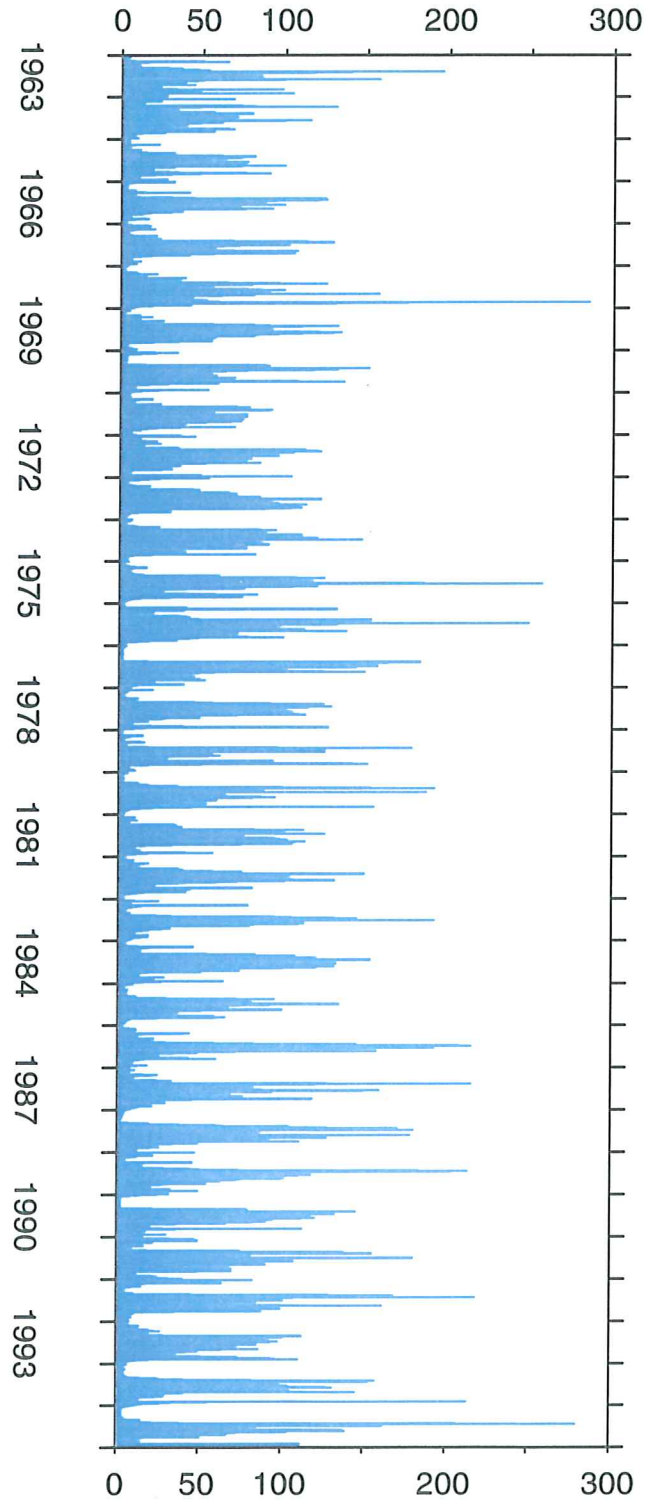

Rennsli m<sup>3</sup>/s  
Dagar, meðaltöl



vhm110

Jökulsá á Dal; Hjarðarhagi

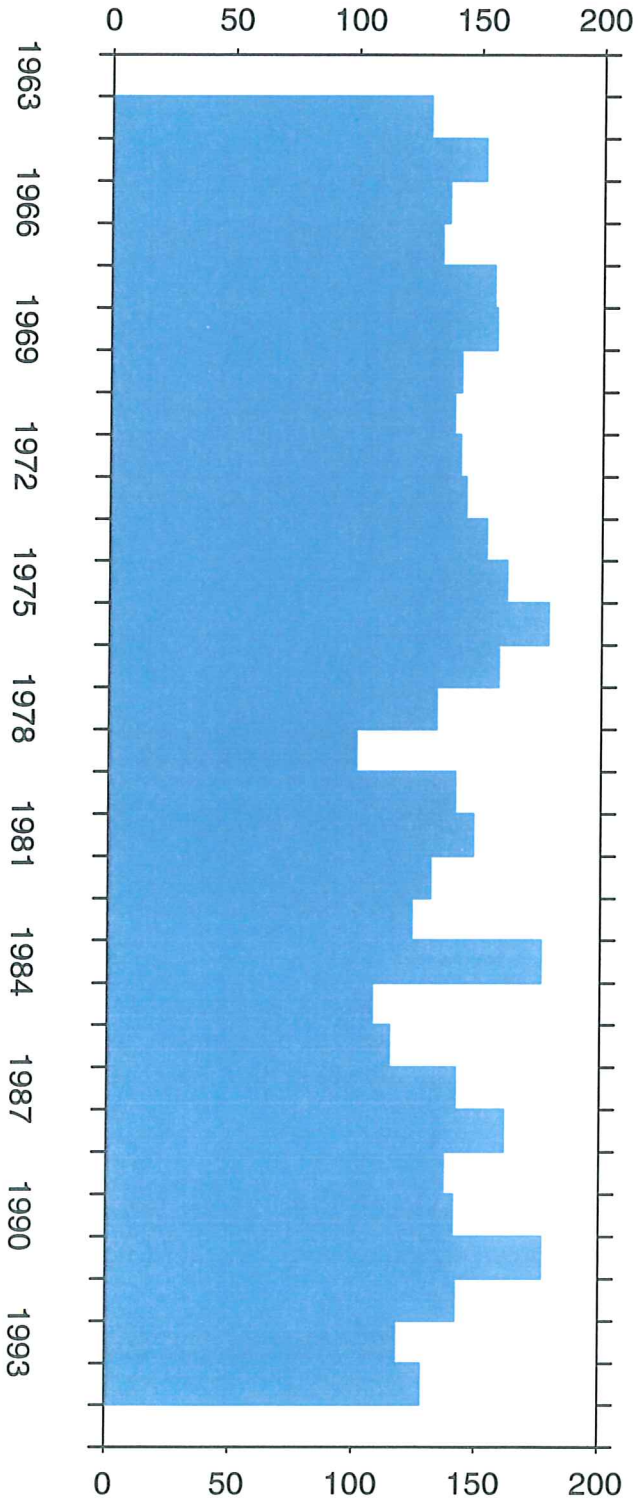

Rennsli m<sup>3</sup>/s  
Ár, meðaltöl

vhm109

Jökulsá í Fijótsdal; Hóll

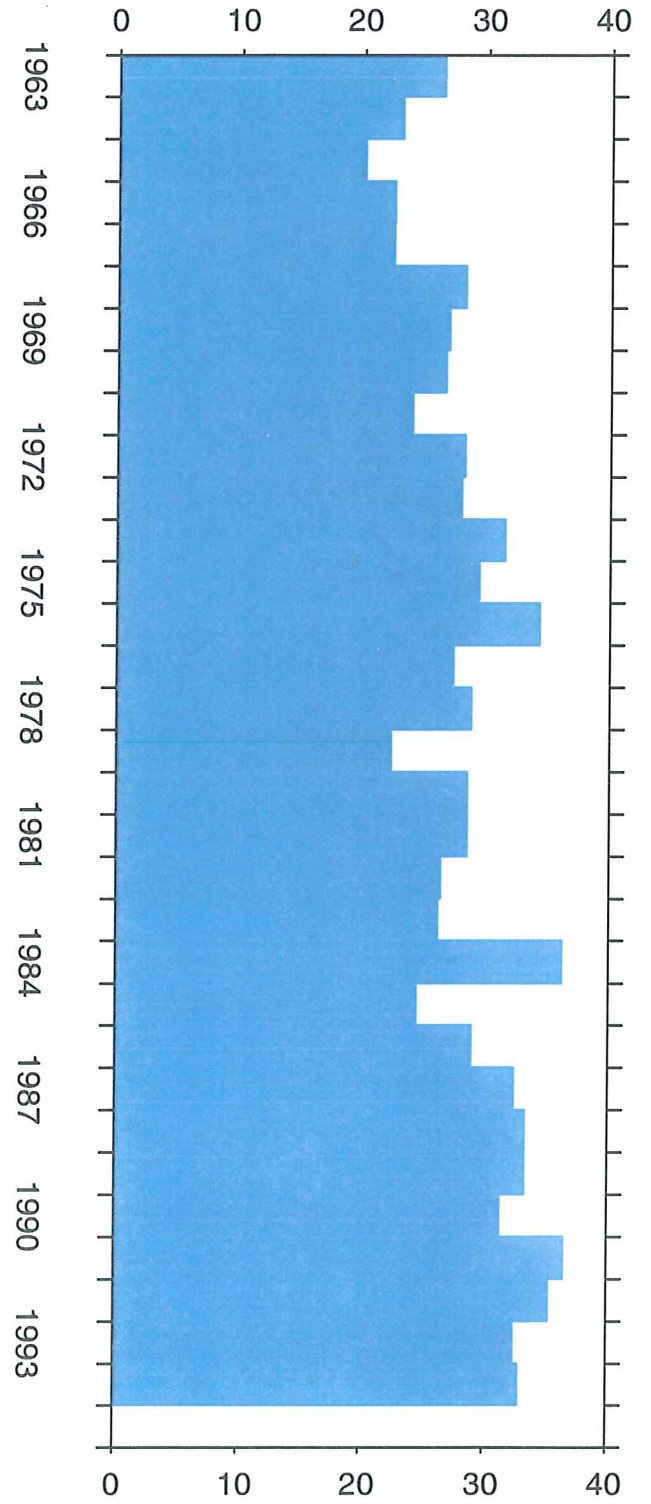

Rennsli m<sup>3</sup>/s  
Ár, meðaltöl



## Appendix 1. Discharge data

In Appendix 1. tables of mean daily flows are shown for gauges vhm110 and 164 in Jökulsá á Dal, gauges vhm109 and vhm221 in Jökulsá í Fljótssdal and vhm205 in Kelduá í Fljótssdal.

The meaning of the terms in the table is as follows:

rennisskýrsla = discharge record

árið = year

einingar rennslis = units of discharge

meðaltal = mean (of the month)

hámark = highest instantaneous discharge (of the month)

lágmark = lowest instantaneous discharge (of the month)

dagur = day (of the month)

klst = hour (of the day)

dagur klst = day and hour of the extreme value (of the month)

\* = water level perturbed by ice; discharge estimated

á = missing record; discharge estimated

Q = actual discharge measurement during that day

N = noteworthy event

meðalrennslí ársins var = the annual mean discharge was

hámarksrennslí þess = the highest instantaneous discharge of the year

lágmarksrennslí þess = the lowest instantaneous discharge of the year

samkvæmt gagnabanka Vatnamælinga Orkustofnunar =

according to the database of the Hydrological Service of the NEA

(réttur áskilinn til endurskoðunar) =

(the right for revision is claimed)

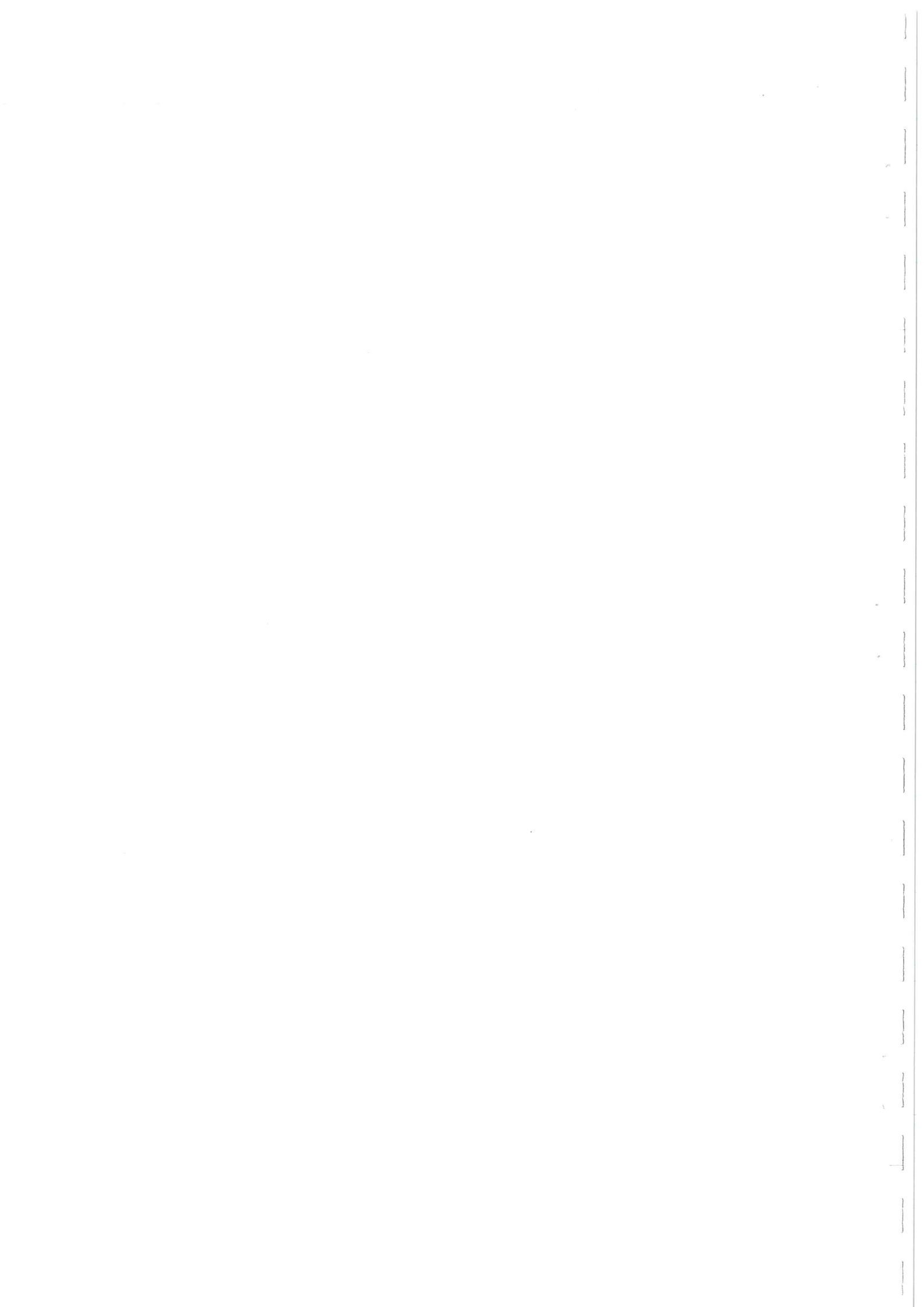



## Jökulsá í Fljótssdal; Hóll

Einingar rennslis eru m<sup>3</sup>/s

	Jan	Feb	Mar	Apr	Mái	Jún	Júl	Ágú	Sep	Okt	Nóv	Des
1									20.2	134	6.17	5.34
2									20.7	107	8.06	5.54
3									21.3	58.0	7.56	7.31
4									21.9	45.0	7.81	6.17
5									23.1	38.0	7.56	7.31
6									23.7	27.6	7.56	* 5.75
7									24.9	27.6	9.82	* 16.0
8									24.3	28.9	18.0	34.1
9									20.2	20.7	21.9	12.9
10									12.9	18.0	24.3	11.7
11									17.0	15.6	32.5	8.86
12									17.5	12.1	31.1	6.39
13									17.5	12.1	21.9	4.77
14									17.0	12.5	14.2	3.75
15									15.1	18.6	9.13	3.75
16									3.75	25.6	6.61	3.15
17									5.34	18.6	5.34	3.44
18									15.1	11.3	4.59	4.07
19									21.9	13.3	* 4.96	4.07
20									28.9	34.1	5.34	5.96
21									21.3	43.2	5.15	4.07
22									28.9	34.1	5.75	10.5
23									26.2	19.1	4.77	36.4
24									26.9	9.47	4.07	16.0
25									15.1	3.75	3.91	12.5
26									14.2	6.17	2.88	9.82
27									10.9	* 10.9	2.75	8.32
28									19.1	6.61	2.38	6.61
29									40.6	8.86	2.50	4.77
30									31.1	8.06	* 4.77	3.59
31										4.59		3.29
Meðaltal									20.2	26.9	9.78	8.91
Hámark									49.8	220	34.8	* 94.7
Dagur klst									29 05	01 18	11 20	07 99
Lágmark									1.83	2.15	2.26	2.38
Dagur klst									16 15	25 07	28 20	16 24

\* = áætlun vegna íss í farvegi, á = áætlun af öðrum orsökum, Q = rennismæling, N = almenn athugasemd

Meðalrennslí ársins var , hámarksrennslí þess , lágmarksrennslíð

Samkvæmt gagnabanka Vatnamælinga Orkustofnunar 1998.02.23 (réttur áskilinn til endurskoðunar)

## Jökulsá í Fljótsdal; Hóll

Einingar rennslis eru m<sup>3</sup>/s

	Jan	Feb	Mar	Apr	Maí	Jún	Júl	Ágú	Sep	Okt	Nóv	Des
1	3.15	* 1.14	31.8	2.75	21.9	91.8	70.6	115	30.3	8.06	43.2	55.9
2	2.88	* 0.87	49.8	2.38	19.6	84.8	74.3	87.6	38.0	7.56	28.2	34.8
3	* 2.62	* 0.75	55.9	2.15	15.1	125	76.9	86.2	37.2	11.3	22.5	24.9
4	* 2.62	* 0.70	64.7	2.88	13.3	140	79.5	99.2	32.5	10.5	18.0	17.5
5	* 2.50	* 0.65	58.0	4.07	10.5	117	84.8	99.2	31.8	8.86	15.1	12.9
6	* 2.38	* 0.60	25.6	6.39	7.31	96.2	83.5	84.8	24.9	8.06	8.86	8.86
7	* 2.38	* 0.55	17.5	10.9	7.07	94.7	76.9	73.1	26.9	8.86	7.07	8.32
8	* 2.26	* 0.50	15.6	8.06	8.06	89.0	82.1	62.4	24.3	21.3	8.06	7.81
9	* 2.15	* 0.50	12.5	6.17	12.5	76.9	76.9	50.7	19.6	22.5	8.06	6.39
10	* 2.04	* 0.46	7.31	2.15	15.6	69.4	56.9	49.8	15.1	12.9	8.86	5.15
11	* 2.04	* 0.46	5.15	3.59	16.0	69.4	43.2	41.4	13.8	9.82	8.59	5.96
12	* 1.93	* 0.42	4.59	5.54	39.7	61.3	34.8	43.2	12.5	7.31	7.81	7.07
13	* 1.83	* 0.42	4.07	4.24	46.9	69.4	28.9	39.7	28.9	5.96	7.07	5.75
14	* 1.74	* 0.50	3.59	3.29	52.8	63.5	26.2	28.9	26.2	5.96	5.15	5.54
15	* 1.83	* 0.87	3.59	2.75	45.9	60.2	26.2	31.1	16.0	10.5	5.96	4.41
16	* 2.62	* 1.93	3.91	2.38	39.7	68.2	28.2	38.0	13.8	6.84	7.07	4.24
17	* 4.59	* 2.38	5.15	2.38	31.1	56.9	26.9	43.2	12.5	6.17	7.31	3.44
18	* 3.91	* 2.26	5.54	2.15	23.7	49.8	32.5	45.0	9.47	10.2	6.84	3.01
19	* 3.44	* 2.15	7.81	2.04	19.1	51.7	31.8	45.9	24.3	9.82	6.84	3.01
20	3.44	* 2.04	7.81	2.15	16.0	70.6	24.9	42.3	44.1	23.7	6.84	3.15
21	3.29	* 1.93	5.34	4.24	12.1	59.1	33.3	38.0	38.0	21.9	6.84	* 3.44
22	3.15	* 1.83	3.75	7.81	10.9	53.8	48.8	37.2	19.1	19.1	6.17	* 7.07
23	2.26	* 1.64	5.15	22.5	13.3	47.8	39.7	33.3	13.8	16.0	* 5.96	27.6
24	2.75	* 1.64	10.2	22.5	27.6	44.1	28.9	28.9	4.96	20.7	* 5.75	19.6
25	2.04	* 4.96	6.84	22.5	89.0	42.3	23.7	33.3	3.44	19.1	* 5.75	13.8
26	2.38	5.54	4.77	28.2	196	33.3	21.3	34.1	4.96	22.5	* 6.39	6.39
27	1.83	4.24	4.07	24.9	142	39.7	39.7	30.3	6.39	33.3	12.9	4.41
28	2.26	10.5	3.59	34.8	104	47.8	67.0	30.3	6.84	49.8	* 22.5	4.96
29	1.07		3.44	36.4	86.2	52.8	75.6	31.1	8.86	74.3	* 47.8	4.77
30	1.00		3.01	27.6	110	67.0	86.2	31.1	9.13	97.7	104	4.41
31	1.07		2.88		117		157	31.8		68.2		4.07
Meðaltal	2.43	1.87	14.3	10.3	44.2	69.8	54.4	50.5	19.9	21.3	15.4	10.6
Hámark	* 4.77	40.6	147	46.9	236	178	196	147	58.0	101	* 132	70.6
Dagur klst	17 99	26 18	02 16	28 20	26 19	03 20	31 04	01 00	19 24	30 15	29 24	01 00
Lágmark	1.00	* 0.42	2.38	1.14	6.17	30.3	20.2	24.3	2.15	3.44	4.77	2.62
Dagur klst	30 08	13 99	22 09	03 07	08 12	26 18	26 21	31 22	25 00	16 18	14 22	19 04

\* = áætlun vegna íss í farvegi, á = áætlun af öðrum orsökum, Q = rennismæling, N = almenn athugasemd

Meðalrennslí ársins var 26.4, hámarksrennslí þess 236, lágmarksrennslíð 0.42

Samkvæmt gagnabanka Vatnamælinga Orkustofnunar 1998.02.23 (réttur áskilinn til endurskoðunar)

## Jökulsá í Fljótstal; Hóll

Einingar rennslis eru m<sup>3</sup>/s

	Jan	Feb	Mar	Apr	Maí	Jún	Júl	Ágú	Sep	Okt	Nóv	Des
1	3.91	3.29	5.15	33.3	10.2	27.6	43.2	43.2	30.3	10.2	12.5	3.91
2	4.24	3.29	3.59	29.6	9.47	25.6	46.9	34.8	39.7	9.13	17.5	* 3.44
3	3.44	3.15	3.15	23.7	17.5	28.2	45.9	45.0	37.2	28.9	16.0	* 3.15
4	3.01	3.44	2.88	19.6	15.6	26.2	48.8	52.8	31.8	64.7	12.5	* 3.29
5	4.59	4.41	2.88	16.0	11.3	32.5	52.8	52.8	35.6	63.5	10.2	* 3.44
6	8.86	6.84	3.44	11.3	9.47	25.6	56.9	39.7	34.1	68.2	4.24	* 3.44
7	12.5	19.1	3.15	10.5	8.32	19.1	52.8	36.4	27.6	38.0	7.81	* 3.44
8	16.0	* 10.5	4.96	10.2	7.81	16.5	39.7	37.2	19.1	23.1	19.6	* 3.44
9	13.3	* 8.06	5.15	8.59	12.9	16.0	32.5	38.0	16.0	21.9	26.2	* 3.44
10	12.9	* 6.84	4.59	7.07	49.8	17.0	33.3	47.8	15.1	21.3	13.3	* 3.44
11	21.3	* 8.06	3.44	5.96	55.9	20.7	35.6	51.7	13.8	21.3	10.5	* 3.15
12	14.2	* 14.6	3.29	5.34	45.0	23.1	37.2	54.8	12.9	19.6	11.7	* 2.75
13	12.1	* 23.1	10.9	4.96	20.2	23.1	42.3	61.3	12.5	21.3	8.59	* 2.88
14	8.06	23.7	46.9	4.07	13.3	26.2	40.6	54.8	10.9	16.5	3.29	* 3.29
15	6.17	13.8	38.9	3.59	13.8	40.6	42.3	47.8	9.82	12.9	2.15	* 3.59
16	5.75	* 8.32	73.1	3.29	11.7	27.6	46.9	38.9	6.84	12.9	2.75	* 3.59
17	6.17	* 6.17	49.8	3.29	29.6	28.2	55.9	34.1	7.81	9.47	3.15	* 3.91
18	14.2	* 4.96	34.1	3.29	49.8	31.8	63.5	28.2	9.13	17.5	3.15	* 9.13
19	68.2	* 3.91	20.7	3.01	54.8	31.8	67.0	23.1	8.06	19.6	4.07	8.86
20	34.1	3.01	13.3	2.75	68.2	44.1	69.4	20.2	6.84	15.1	6.17	7.81
21	21.9	3.01	9.47	2.75	67.0	64.7	87.6	17.5	5.96	19.1	7.56	8.32
22	18.6	2.75	7.31	2.62	67.0	61.3	115	24.9	6.39	9.82	8.59	* 9.82
23	16.5	2.50	9.82	2.62	70.6	70.6	110	34.1	8.86	5.75	6.61	* 3.59
24	12.1	2.50	80.8	2.62	79.5	69.4	99.2	30.3	16.5	7.31	5.54	* 3.44
25	8.86	3.15	41.4	2.62	61.3	62.4	87.6	21.3	18.6	6.39	4.41	* 3.44
26	6.39	6.84	33.3	5.96	52.8	60.2	67.0	17.5	19.6	6.84	3.75	* 3.75
27	5.34	7.56	54.8	18.0	50.7	54.8	59.1	16.0	16.5	7.81	3.29	* 3.59
28	4.41	9.47	131	34.1	45.9	41.4	54.8	14.2	12.1	17.5	2.38	* 3.59
29	4.07	7.07	80.8	24.3	37.2	34.8	45.0	12.5	8.86	55.9	1.83	* 3.59
30	3.44		47.8	12.9	29.6	38.9	54.8	12.5	9.82	48.8	4.24	* 3.75
31	3.44		39.7		26.2		52.8	18.6		26.2		* 3.75
Meðaltal	12.2	7.70	28.1	10.6	35.6	36.3	57.6	34.3	16.9	23.4	8.12	4.32
Hámark	80.8	* 113	157	47.8	99.2	79.5	125	71.8	41.4	80.8	28.2	* 12.5
Dagur klst	19 06	13 20	28 17	28 19	23 24	24 01	23 01	13 03	02 10	06 08	09 16	22 13
Lágmark	2.88	1.93	2.50	1.46	6.39	14.2	30.3	11.7	4.41	2.62	1.64	* 2.62
Dagur klst	04 12	25 04	04 08	23 11	08 06	11 11	10 18	29 14	21 10	22 24	29 11	12 99

\* = áætlun vegna íss í farvegi, á = áætlun af öðrum orsökum, Q = rennismæling, N = almenn athugasemd

Meðalrennslis ársins var 23.1, hámarksrennslis þess 157, lágmarksrennslis 1.46

Samkvæmt gagnabanka Vatnamælinga Orkustofnunar 1998.02.23 (réttur áskilinn til endurskoðunar)

## Jökulsá í Fljótsdal; Hóll

Einingar rennslis eru m<sup>3</sup>/s

	Jan	Feb	Mar	Apr	Maí	Jún	Júl	Ágú	Sep	Okt	Nóv	Des
1	* 3.75	* 0.75	* 2.38	* 4.96	31.8	69.4	18.0	23.7	21.9	14.2	14.2	* 1.46
2	* 3.91	* 1.07	* 1.93	* 10.9	31.1	54.8	23.1	21.9	28.9	12.9	10.5	* 1.46
3	4.07	* 2.88	* 1.55	* 11.3	26.9	45.9	25.6	21.3	31.8	11.7	12.1	* 1.55
4	* 4.07	* 1.93	* 1.46	* 7.56	13.3	41.4	30.3	24.9	21.3	11.7	30.3	* 1.46
5	* 4.07	* 2.62	* 2.38	* 4.41	8.06	39.7	38.0	31.1	15.6	12.1	24.9	* 1.46
6	* 4.07	* 2.62	* 2.15	* 3.01	7.56	48.8	45.9	24.3	12.1	10.2	13.3	* 1.38
7	* 4.07	* 3.01	* 1.14	* 2.50	5.96	43.2	52.8	20.7	9.82	8.86	13.3	* 1.38
8	* 4.07	* 2.88	* 1.55	* 2.62	4.59	35.6	44.1	24.3	7.81	9.47	10.2	* 1.46
9	* 3.59	* 2.50	* 2.38	* 1.74	3.91	34.1	44.1	36.4	7.81	16.5	9.47	* 1.64
10	* 3.29	* 2.38	* 3.29	* 1.55	4.07	31.8	49.8	42.3	7.31	16.5	12.5	* 1.83
11	* 3.15	* 2.26	* 4.96	* 1.55	7.07	36.4	55.9	43.2	7.31	28.9	20.2	* 1.93
12	* 2.88	* 1.83	* 3.15	* 1.55	16.5	37.2	55.9	40.6	10.2	34.1	15.6	* 2.04
13	* 2.75	* 1.93	* 2.38	1.46	27.6	39.7	63.5	59.1	10.9	20.2	9.13	* 2.26
14	* 2.75	* 2.88	* 2.26	1.38	32.5	53.8	63.5	65.8	8.86	25.6	6.17	* 2.88
15	* 2.75	* 4.07	* 2.15	1.22	33.3	73.1	65.8	69.4	8.32	13.8	4.41	* 27.6
16	* 2.62	* 10.9	* 1.74	1.14	26.2	31.8	67.0	68.2	8.06	28.2	3.59	20.7
17	* 2.62	* 22.5	* 1.38	1.00	19.1	23.1	76.9	80.8	7.07	45.9	3.59	7.56
18	* 2.62	* 12.1	* 1.30	0.87	16.0	20.2	71.8	99.2	6.39	26.2	3.59	5.54
19	* 2.62	* 9.82	* 1.22	0.70	18.6	17.0	74.3	94.7	6.61	43.2	3.75	5.15
20	* 2.62	* 7.31	* 1.64	1.00	24.3	14.6	75.6	83.5	16.0	73.1	4.24	5.34
21	* 2.62	* 6.61	* 1.55	7.31	23.1	13.3	68.2	89.0	18.6	75.6	3.29	5.15
22	* 4.59	* 6.39	* 1.22	9.82	19.6	12.1	69.4	73.1	12.5	71.8	3.15	4.41
23	* 2.75	* 5.54	* 1.46	11.3	42.3	11.3	63.5	67.0	12.1	90.4	2.88	4.41
24	* 2.38	* 5.34	* 1.38	13.3	61.3	12.1	68.2	58.0	17.5	84.8	2.50	4.24
25	* 2.62	* 4.77	* 1.38	15.1	47.8	13.3	75.6	50.7	15.1	74.3	2.04	3.91
26	* 2.88	* 3.59	* 1.55	12.9	48.8	12.5	60.2	34.1	9.47	67.0	* 1.64	4.07
27	* 2.38	* 3.15	* 1.93	11.3	50.7	11.7	42.3	24.3	4.77	47.8	* 1.55	4.24
28	* 1.83	* 2.75	* 2.04	13.3	65.8	12.1	37.2	27.6	13.3	34.1	* 1.55	* 3.59
29	* 1.64		* 2.15	19.1	69.4	17.5	37.2	21.9	16.0	27.6	* 1.55	* 3.44
30	* 1.74		* 2.75	25.6	78.2	19.6	34.1	19.1	13.8	23.1	* 1.55	* 3.29
31	* 1.46		* 3.75		80.8		26.9	18.0		20.7		2.88
Meðaltal	3.01	4.87	2.05	6.72	30.5	30.9	52.4	47.0	12.9	34.9	8.22	4.51
Hámark	* 4.96	26.9	* 5.15	37.2	89.0	83.5	91.8	102	33.3	105	47.8	127
Dagur klst	22 14	17 02	11 21	30 20	31 04	25 14	17 05	18 08	03 07	23 20	04 22	15 18
Lágmark	* 0.93	0.50	* 0.87	0.60	3.44	0.65	17.5	17.0	3.29	8.06	1.46	* 1.38
Dagur klst	31 24	02 12	19 12	20 06	10 11	28 05	01 23	31 18	27 09	08 00	30 24	07 99

\* = áætlun vegna íss í farvegi, á = áætlun af öðrum orsökum, Q = rennismæling, N = almenn athugasemd

Meðalrennslis ársins var 20.0, hámarksrennslis þess 127, lágmarksrennslis 0.50

Samkvæmt gagnabanka Vatnamælinga Orkustofnunar 1998.02.23 (réttur áskilinn til endurskoðunar)

## Jökulsá í Fljótssdal; Hóll

Einingar rennslis eru m<sup>3</sup>/s

	Jan	Feb	Mar	Apr	Mái	Jún	Júl	Ágú	Sep	Okt	Nóv	Des
1	* 2.62	* 1.00	* 2.62	* 1.22	1.74	107	63.5	31.8	37.2	11.7	4.96	* 1.14
2	* 2.26	* 0.93	* 2.62	* 1.22	1.83	115	58.0	32.5	31.8	8.32	4.59	* 1.14
3	* 2.04	* 0.93	* 2.62	* 1.22	2.26	104	58.0	33.3	31.1	6.84	3.59	* 1.22
4	* 1.93	* 0.93	* 2.62	* 1.22	1.93	89.0	56.9	42.3	34.8	4.96	3.29	* 2.26
5	* 2.88	* 0.93	* 2.62	* 4.77	1.38	73.1	56.9	47.8	31.1	5.75	2.75	* 3.01
6	* 5.54	* 0.87	* 2.62	14.2	1.14	75.6	59.1	54.8	25.6	8.59	2.88	* 2.88
7	* 31.8	* 0.87	* 2.62	41.4	1.00	76.9	82.1	71.8	22.5	7.07	2.62	* 2.88
8	16.0	* 0.87	* 2.62	25.6	0.81	125	87.6	51.7	18.6	6.17	2.26	* 2.62
9	9.82	* 0.87	* 2.62	15.6	0.70	118	76.9	43.2	15.1	5.34	2.04	* 2.50
10	8.06	* 0.87	* 2.62	10.9	0.65	84.8	84.8	32.5	14.6	7.07	2.04	* 2.38
11	8.59	* 0.93	* 2.62	8.59	0.60	73.1	64.7	26.9	17.0	12.1	3.44	* 2.15
12	8.32	* 1.00	* 2.62	8.06	1.83	105	61.3	23.7	14.2	13.3	5.54	* 1.93
13	6.61	* 1.30	* 2.62	5.54	6.61	120	64.7	23.1	12.1	9.47	4.77	* 1.74
14	5.15	* 2.15	* 2.75	3.91	9.13	101	52.8	24.3	10.2	5.15	4.07	* 1.64
15	4.41	* 2.15	* 2.75	3.44	10.9	93.3	47.8	27.6	9.13	4.77	3.59	* 1.46
16	3.91	* 2.15	* 2.62	3.44	13.8	94.7	50.7	34.1	9.13	4.59	3.59	* 1.38
17	2.88	* 2.15	* 2.62	2.75	30.3	91.8	65.8	44.1	8.32	4.59	2.88	* 1.30
18	2.26	* 2.15	* 4.59	2.75	28.2	86.2	73.1	47.8	21.3	4.59	5.15	* 1.22
19	2.15	* 2.15	* 8.32	2.62	27.6	94.7	62.4	53.8	28.2	4.59	14.6	* 1.07
20	2.15	* 2.15	* 8.32	2.62	25.6	87.6	86.2	54.8	14.6	4.41	10.9	* 1.07
21	1.55	* 2.15	* 4.77	2.62	25.6	80.8	99.2	38.9	10.2	2.26	10.5	* 1.14
22	* 1.14	* 2.15	* 2.15	2.62	31.8	83.5	93.3	34.1	9.47	1.74	12.1	* 1.14
23	* 1.22	* 2.15	* 1.93	2.50	32.5	65.8	68.2	32.5	22.5	1.22	16.5	* 1.14
24	* 1.14	* 2.15	* 1.83	2.50	34.8	60.2	51.7	33.3	37.2	2.88	12.1	* 1.14
25	* 1.07	* 2.38	* 1.74	2.50	39.7	61.3	45.0	73.1	30.3	3.29	8.32	* 1.22
26	* 1.07	* 2.50	* 1.64	2.38	44.1	54.8	38.9	89.0	27.6	2.88	5.75	* 1.30
27	* 1.07	* 2.62	* 1.55	2.26	49.8	50.7	37.2	91.8	21.3	2.88	4.24	* 1.55
28	* 1.00	* 2.62	* 1.38	2.26	82.1	58.0	34.8	75.6	17.5	2.88	2.75	* 1.46
29	* 1.07		* 1.30	2.26	124	60.2	31.1	64.7	20.7	2.88	1.55	* 1.38
30	* 1.07		* 1.22	2.04	112	68.2	31.1	53.8	17.5	4.59	1.14	* 1.30
31	* 1.00		* 1.22		96.2		31.8	44.1		5.15		* 1.38
Meðaltal	4.57	1.65	2.80	6.17	27.1	85.3	60.5	46.2	20.7	5.55	5.48	1.65
Hámark	68.2	* 2.62	* 8.59	46.9	142	142	113	107	40.6	16.5	25.6	á 3.15
Dagur klst	07 12	28 99	20 99	07 15	29 20	08 20	22 05	27 03	24 08	12 00	19 18	05 99
Lágmark	* 0.93	* 0.87	* 1.22	* 1.14	0.38	36.4	28.9	20.7	6.17	1.00	1.07	* 1.00
Dagur klst	31 99	10 99	31 99	05 99	09 06	27 17	29 24	13 21	15 13	23 20	30 99	19 99

\* = áætlun vegna íss í farvegi, á = áætlun af öðrum orsökum, Q = rennslismæling, N = almenn athugasemd

Meðalrennslis ársins var 22.4, hámarksrennslis þess 142, lágmarksrennslisíð 0.38

Samkvæmt gagnabanka Vatnamælinga Orkustofnunar 1998.02.23 (réttur áskilinn til endurskoðunar)

## Jökulsá í Fljótsdal; Hóll

Einingar rennslis eru m<sup>3</sup>/s

	Jan	Feb	Mar	Apr	Maí	Jún	Júl	Ágú	Sep	Okt	Nóv	Des
1	* 1.38	* 2.04	1.93	4.59	9.82	68.2	38.0	24.9	62.4	41.4	3.91	3.75
2	* 1.38	* 2.15	* 1.93	5.15	7.81	74.3	41.4	23.7	49.8	35.6	3.75	4.77
3	* 1.38	* 2.04	* 1.93	3.15	6.39	87.6	38.0	20.7	40.6	28.9	3.59	6.84
4	* 1.46	* 1.93	* 1.93	2.15	5.15	113	41.4	18.6	33.3	23.7	2.88	6.84
5	* 1.46	* 2.04	* 1.83	1.93	4.59	104	50.7	19.6	26.2	18.6	2.62	5.75
6	* 1.46	* 2.15	* 1.83	2.62	4.77	83.5	54.8	22.5	21.9	17.0	3.01	4.41
7	* 1.55	* 2.38	* 1.83	3.91	5.15	63.5	47.8	23.7	19.1	15.6	* 2.88	3.59
8	* 2.04	* 2.75	* 1.74	3.59	4.96	65.8	78.2	23.1	23.7	17.0	* 2.15	* 2.75
9	* 3.59	* 3.15	* 1.74	3.15	5.15	71.8	102	26.9	30.3	13.8	* 1.55	* 2.38
10	* 5.75	* 3.15	* 1.74	2.88	5.96	102	69.4	24.9	34.8	10.2	* 1.83	* 2.50
11	* 4.07	* 10.9	* 1.74	2.15	8.32	127	71.8	23.7	65.8	9.13	* 2.62	* 6.84
12	* 2.50	* 6.84	* 1.64	6.61	16.0	129	64.7	24.9	62.4	11.3	* 3.59	* 8.86
13	* 1.55	* 6.39	* 1.64	17.0	21.3	109	63.5	26.9	56.9	11.3	* 3.91	* 5.54
14	* 2.26	* 6.39	* 1.64	21.3	23.7	105	62.4	27.6	41.4	5.75	* 4.24	* 4.07
15	* 7.56	* 5.96	* 1.64	12.9	23.7	110	62.4	26.2	90.4	2.38	* 4.24	* 3.59
16	* 10.2	* 9.47	* 1.55	10.9	23.7	117	53.8	24.9	64.7	5.54	* 4.77	* 2.88
17	* 8.06	* 20.2	* 1.55	7.81	19.1	112	49.8	26.2	105	4.59	* 4.77	* 2.15
18	* 8.59	10.5	* 1.55	6.84	16.0	94.7	45.0	30.3	71.8	5.34	* 6.17	* 3.29
19	* 16.0	5.34	* 1.46	6.61	13.8	87.6	42.3	34.8	61.3	5.34	* 6.84	* 2.04
20	* 17.5	3.44	* 1.46	6.61	12.5	80.8	36.4	34.8	55.9	4.96	* 4.96	* 2.04
21	* 15.1	2.75	* 1.38	4.96	12.9	63.5	29.6	49.8	45.0	4.59	* 5.96	* 1.74
22	* 7.07	2.26	* 1.38	4.07	12.5	54.8	33.3	68.2	40.6	4.59	* 7.07	* 1.74
23	* 3.75	1.93	* 1.38	3.44	11.7	52.8	37.2	51.7	38.9	4.77	* 11.7	* 1.83
24	* 2.15	2.04	* 1.30	4.41	9.47	51.7	38.0	45.0	39.7	5.15	10.9	* 1.64
25	* 2.38	2.04	* 1.30	5.75	7.56	56.9	32.5	42.3	38.9	4.96	8.59	* 1.55
26	* 4.07	1.83	* 1.30	7.07	6.39	44.1	45.9	87.6	34.8	4.59	8.86	* 1.74
27	* 5.34	2.04	* 1.30	10.9	6.39	38.9	56.9	96.2	28.2	2.50	7.07	* 1.55
28	* 5.96	2.15	* 1.22	16.5	16.0	39.7	37.2	107	21.9	2.26	6.61	* 1.55
29	* 4.24		* 1.22	16.5	21.3	39.7	30.3	105	22.5	2.88	5.34	* 1.55
30	* 2.15		* 1.22	14.6	34.8	31.8	26.2	104	31.1	3.29	4.41	* 1.55
31	* 1.64		* 1.22		49.8		24.9	104		3.59		* 1.55
Meðaltal	4.95	4.51	1.57	7.34	13.8	79.3	48.6	44.2	45.3	10.7	5.03	3.32
Hámark	* 20.2	31.1	2.38	26.2	71.8	153	138	118	132	45.0	* 15.6	* 15.6
Dagur klst	16 00	17 19	01 04	14 16	31 99	11 20	09 01	31 07	16 13	01 17	23 20	12 02
Lágmark	* 1.30	* 1.55	1.14	1.38	4.07	28.2	23.1	16.0	17.0	1.38	* 1.00	* 1.46
Dagur klst	01 99	01 00	31 99	12 07	06 99	30 13	31 23	04 22	07 20	15 13	09 22	30 99

\* = áætlun vegna íss í farvegi, á = áætlun af öðrum orsökum, Q = rennslismæling, N = almenn athugasemd

Meðalrennslis ársins var 22.4, hámarksrennslis þess 153, lágmarksrennslis 1.00

Samkvæmt gagnabanka Vatnamælinga Orkustofnunar 1998.02.23 (réttur áskilinn til endurskoðunar)

## Jökulsá í Fljótsdal; Hóll

Einingar rennslis eru m<sup>3</sup>/s

	Jan	Feb	Mar	Apr	Maí	Jún	Júl	Ágú	Sep	Okt	Nóv	Des
1	* 1.55	* 1.30	* 7.81	1.14	5.15	83.5	45.0	71.8	157	5.75	4.96	12.9
2	* 1.55	* 1.30	* 6.17	1.14	4.59	125	41.4	79.5	79.5	9.13	5.15	12.5
3	* 1.55	* 1.30	* 5.75	1.22	3.91	101	33.3	78.2	62.4	10.2	4.77	12.1
4	* 1.46	* 1.55	* 6.61	1.22	3.15	70.6	31.1	74.3	78.2	9.13	6.84	12.1
5	* 1.46	* 1.38	* 5.96	1.22	2.62	69.4	32.5	79.5	79.5	8.32	11.7	10.5
6	* 1.55	* 1.22	* 5.75	1.14	2.26	73.1	34.8	73.1	80.8	7.31	31.1	10.5
7	* 1.55	* 1.22	* 6.84	1.22	2.04	45.9	35.6	69.4	73.1	6.84	59.1	18.6
8	* 1.55	* 1.22	* 6.17	1.22	2.04	34.8	32.5	71.8	69.4	5.96	49.8	42.3
9	* 1.55	* 1.30	* 6.17	1.55	1.83	38.9	29.6	76.9	73.1	5.15	38.9	30.3
10	* 1.46	* 1.30	* 10.9	3.75	1.64	47.8	33.3	70.6	68.2	5.54	27.6	21.3
11	* 1.46	* 1.30	21.9	8.32	1.46	67.0	34.1	63.5	80.8	5.96	23.1	16.0
12	* 2.04	* 1.30	15.6	15.1	1.14	76.9	34.1	53.8	69.4	4.77	79.5	14.2
13	* 1.55	* 1.22	11.3	24.3	1.07	79.5	34.8	50.7	69.4	3.29	285	17.5
14	* 1.55	* 1.22	8.06	38.9	1.07	69.4	42.3	43.2	61.3	3.59	174	19.1
15	* 1.55	* 1.22	5.34	26.9	1.07	61.3	39.7	38.0	48.8	4.59	101	15.1
16	* 1.55	* 1.22	3.91	24.3	1.07	49.8	45.0	24.9	41.4	5.75	83.5	12.1
17	* 1.55	* 1.22	2.62	26.9	1.22	56.9	45.9	19.6	36.4	4.96	105	8.86
18	* 1.83	* 1.22	1.93	28.9	2.26	55.9	49.8	17.0	32.5	4.77	120	7.07
19	* 1.93	* 1.22	1.74	33.3	4.41	36.4	51.7	15.1	29.6	9.13	127	5.96
20	* 1.55	* 1.22	1.64	31.1	8.06	32.5	74.3	19.6	26.9	34.8	131	5.15
21	* 1.55	* 1.22	1.55	26.2	16.0	30.3	76.9	20.2	24.9	51.7	65.8	4.96
22	* 2.04	* 1.22	1.38	28.2	26.2	26.2	75.6	19.6	25.6	36.4	40.6	4.77
23	* 1.64	* 1.22	1.38	36.4	35.6	19.6	83.5	26.2	24.9	25.6	33.3	4.24
24	* 2.04	* 1.22	1.30	35.6	48.8	16.5	80.8	21.3	18.6	19.1	26.9	4.24
25	* 1.64	* 3.29	1.22	33.3	59.1	20.2	75.6	40.6	16.5	12.9	23.7	3.59
26	1.55	* 2.88	1.22	26.9	64.7	22.5	84.8	90.4	43.2	9.82	19.1	3.44
27	* 1.55	* 5.96	1.22	19.6	75.6	19.6	86.2	74.3	36.4	8.32	17.5	3.29
28	* 1.46	* 8.86	1.22	12.9	65.8	19.1	90.4	51.7	26.2	7.07	16.0	3.29
29	* 1.46	* 8.59	1.22	7.81	96.2	24.3	99.2	41.4	14.6	5.96	15.1	3.15
30	* 1.46		1.14	6.17	84.8	29.6	82.1	70.6	6.17	5.15	15.1	3.15
31	* 1.38		1.14		90.4		68.2	97.7		5.34		3.59
Meðaltal	1.60	2.07	5.04	16.9	23.1	50.1	55.0	53.0	51.8	11.0	58.1	11.2
Hámark	* 2.62	* 12.9	* 50.7	61.3	118	142	105	159	187	63.5	328	45.9
Dagur klst	12 99	28 20	10 24	14 20	31 00	02 21	29 10	31 24	01 04	20 21	13 12	08 09
Lágmark	* 1.30	* 1.14	1.07	1.14	0.87	13.3	26.2	14.2	2.15	2.15	4.24	3.01
Dagur klst	31 24	19 99	31 24	01 00	15 09	24 09	09 19	19 24	30 22	01 00	02 99	31 99
* = áætlun vegna íss í farvegi, á = áætlun af öðrum orsökum, Q = rennslismæling, N = almenn athugasemd												
Meðalrennslí ársins var 28.2, hámarksrennslí þess 328. lágmarksrennslíð 0.87												
Samkvæmt gagnabanka Vatnamælinga Orkustofnunar 1998.02.23 (réttur áskilinn til endurskoðunar)												

## Jökulsá í Fljótsdal; Hóll

Einingar rennslis eru m<sup>3</sup>/s

	Jan	Feb	Mar	Apr	Maí	Jún	Júl	Ágú	Sep	Okt	Nóv	Des
1	7.81	* 2.15	* 11.3	4.41	4.07	51.7	61.3	134	54.8	* 4.77	* 4.77	* 1.83
2	7.81	* 2.04	* 6.61	3.91	3.59	58.0	91.8	124	50.7	* 4.77	* 4.41	* 1.74
3	4.59	* 2.04	* 4.07	3.59	3.44	68.2	74.3	129	64.7	* 4.77	* 3.91	* 1.64
4	3.44	* 1.93	* 2.88	3.44	3.29	89.0	61.3	91.8	58.0	* 4.77	* 3.59	* 1.55
5	3.01	* 1.83	* 2.15	3.29	3.29	129	52.8	91.8	45.9	* 7.07	* 3.29	* 1.55
6	2.75	* 1.83	* 1.64	2.88	3.44	132	42.3	107	25.6	20.2	* 3.01	* 1.74
7	2.75	* 1.83	* 1.38	4.24	3.75	110	38.9	110	24.3	54.8	* 2.62	* 1.83
8	2.75	* 1.83	* 1.22	8.86	3.44	99.2	42.3	109	32.5	45.0	* 2.38	* 2.38
9	3.44	* 1.83	* 1.22	11.3	3.01	80.8	45.0	109	32.5	24.9	* 2.38	* 3.91
10	3.44	* 2.15	* 1.22	7.56	2.75	75.6	62.4	110	20.2	20.2	* 2.38	* 3.15
11	2.75	* 1.93	* 1.22	5.15	2.75	80.8	56.9	93.3	13.8	16.5	* 2.15	* 2.62
12	2.62	* 1.83	* 1.22	3.75	2.50	80.8	51.7	93.3	13.3	24.3	* 2.15	* 5.15
13	2.62	* 1.83	* 1.83	3.29	2.26	78.2	50.7	91.8	12.5	33.3	* 2.15	* 5.96
14	2.62	* 1.83	* 2.38	3.29	2.26	50.7	49.8	93.3	12.9	37.2	* 2.15	* 3.01
15	2.38	* 1.83	* 2.88	3.01	2.26	41.4	49.8	96.2	15.6	54.8	* 2.38	* 7.07
16	2.26	* 1.83	* 8.86	2.75	2.62	34.8	49.8	89.0	17.0	35.6	* 3.29	* 4.41
17	2.15	* 1.83	* 18.6	2.62	3.29	49.8	55.9	75.6	44.1	26.2	* 4.07	* 4.24
18	2.04	* 1.83	* 11.3	5.75	5.75	64.7	42.3	73.1	56.9	35.6	* 3.59	* 5.75
19	2.04	* 1.83	* 9.13	24.3	14.2	65.8	38.9	73.1	49.8	34.8	3.15	* 9.47
20	2.04	* 1.74	* 8.59	25.6	24.3	76.9	38.9	83.5	35.6	19.6	* 3.01	* 7.31
21	* 3.75	* 1.74	* 8.32	24.3	48.8	67.0	36.4	56.9	24.3	19.1	* 2.75	4.59
22	* 5.15	* 1.64	* 8.32	22.5	55.9	73.1	36.4	39.7	23.1	18.6	* 2.62	3.91
23	* 3.44	* 1.64	* 8.32	18.6	56.9	80.8	28.9	34.8	22.5	24.9	* 2.50	* 3.29
24	* 4.59	* 1.55	* 8.32	14.2	56.9	80.8	31.8	67.0	24.9	17.5	* 2.38	* 3.15
25	* 3.75	* 1.46	* 10.2	11.3	58.0	87.6	38.9	52.8	18.0	12.9	* 2.26	* 3.15
26	* 4.41	* 1.30	10.5	8.86	70.6	87.6	70.6	54.8	16.0	9.13	* 2.15	* 3.15
27	3.29	* 1.30	9.82	7.07	80.8	64.7	120	58.0	12.9	6.61	* 2.15	* 5.34
28	* 3.01	7.81	6.17	6.17	89.0	54.8	134	49.8	9.47	3.59	* 2.04	* 8.32
29	* 2.75		5.54	5.54	90.4	56.9	96.2	60.2	* 6.61	* 4.07	* 2.04	* 8.32
30	* 2.50		4.96	4.59	82.1	60.2	76.9	80.8	* 4.77	* 4.41	* 1.93	* 6.61
31	* 2.26		4.41		56.9		112	65.8		* 4.24		* 4.77
Meðaltal	3.36	2.01	5.95	8.54	27.2	74.4	59.3	83.8	28.1	20.5	2.79	4.22
Hámark	10.5	* 12.5	* 21.9	30.3	113	157	178	145	75.6	83.5	* 4.96	* 14.6
Dagur klst	01 20	28 24	17 01	19 19	29 20	05 22	28 01	01 02	04 02	07 20	01 99	19 22
Lágmark	2.04	* 1.22	* 1.14	2.38	2.04	31.8	24.3	30.3	4.77	2.15	* 1.83	* 1.46
Dagur klst	19 99	27 99	12 99	06 02	14 06	16 15	23 19	23 18	30 14	29 08	30 99	06 99

\* = áætlun vegna íss í farvegi, á = áætlun af öðrum orsökum, Q = rennslismæling, N = almenn athugasemd

Meðalrennsli ársins var 26.9, hámarksrennsli þess 178, lágmarksrennslið 1.14

Samkvæmt gagnabanka Vatnamælinga Orkustofnunar 1998.02.23 (réttur áskilinn til endurskoðunar)



## Jökulsá í Fljótssdal; Hóll

Einingar rennslis eru m<sup>3</sup>/s

	Jan	Feb	Mar	Apr	Maí	Jún	Júl	Ágú	Sep	Okt	Nóv	Des
1	* 3.91	9.13	* 2.15	* 1.38	4.24	62.4	59.1	33.3	38.9	82.1	* 6.61	* 3.44
2	* 3.44	7.31	* 1.74	* 1.38	3.75	64.7	46.9	47.8	31.8	49.8	* 5.96	3.01
3	* 3.29	6.17	* 1.64	* 1.38	5.75	97.7	44.1	53.8	21.9	36.4	* 5.54	2.75
4	* 3.29	* 5.54	* 1.64	* 1.46	12.1	151	40.6	47.8	27.6	28.2	* 5.34	3.15
5	* 3.44	* 4.77	* 1.55	* 1.64	12.1	118	40.6	44.1	26.9	21.3	* 5.15	2.62
6	* 3.44	* 4.24	* 1.55	* 1.74	14.6	93.3	38.9	40.6	26.9	10.5	* 4.96	2.62
7	* 3.44	* 4.07	* 1.55	* 1.55	24.3	117	34.1	58.0	23.7	12.1	5.96	4.77
8	* 3.44	* 3.91	* 1.55	* 1.83	34.1	115	28.9	53.8	18.6	19.6	7.07	5.54
9	* 3.44	* 3.59	* 1.55	* 1.83	53.8	96.2	26.2	46.9	15.1	21.9	4.96	10.5
10	* 3.44	* 3.29	* 1.55	* 1.93	75.6	89.0	28.2	38.9	18.0	15.1	* 3.75	* 24.9
11	* 3.29	* 3.01	* 1.55	* 2.04	87.6	83.5	30.3	34.1	17.0	16.0	* 3.15	44.1
12	* 3.29	* 2.88	* 1.55	* 1.93	90.4	87.6	41.4	34.8	16.5	31.1	* 2.62	52.8
13	* 5.96	* 2.75	* 1.55	2.26	78.2	96.2	52.8	33.3	16.0	41.4	* 2.38	22.5
14	* 7.07	* 2.62	* 1.83	2.15	63.5	94.7	42.3	42.3	14.6	53.8	2.04	17.5
15	* 8.06	* 2.62	* 2.62	* 2.62	64.7	94.7	36.4	55.9	13.3	59.1	* 1.93	19.6
16	* 8.32	* 2.38	* 2.88	2.04	71.8	83.5	48.8	43.2	12.9	50.7	* 1.93	14.6
17	* 10.5	* 2.26	* 2.75	1.64	84.8	104	54.8	31.8	27.6	56.9	* 2.04	10.9
18	* 8.32	* 2.15	* 1.93	1.07	82.1	132	37.2	28.2	25.6	30.3	2.88	9.82
19	7.07	* 1.93	* 2.26	0.87	71.8	117	28.2	25.6	31.1	14.2	3.29	7.81
20	* 20.2	* 1.83	* 1.74	0.75	53.8	102	26.2	24.9	21.3	19.6	3.29	6.84
21	* 34.1	* 1.74	* 1.55	0.70	34.8	105	23.7	24.3	16.0	25.6	2.88	* 6.39
22	* 24.9	* 1.74	1.46	0.65	33.3	109	37.2	27.6	16.0	28.9	* 2.38	* 6.39
23	21.3	* 1.64	* 1.55	0.60	38.9	91.8	30.3	30.3	25.6	26.9	* 2.15	* 6.17
24	21.3	* 1.64	* 3.44	0.65	58.0	82.1	25.6	37.2	42.3	16.5	* 2.04	* 5.96
25	23.7	* 1.64	* 2.15	0.60	61.3	76.9	23.1	45.0	40.6	11.3	* 2.26	5.54
26	21.3	* 1.55	* 1.74	0.65	51.7	68.2	24.9	69.4	47.8	9.13	* 3.59	4.96
27	16.0	* 1.83	* 1.55	0.65	73.1	63.5	26.9	69.4	107	6.84	* 8.86	* 4.24
28	13.8	* 3.44	* 1.55	0.50	80.8	63.5	27.6	56.9	122	6.17	* 6.84	3.91
29	13.8		* 1.46	0.60	71.8	59.1	30.3	53.8	136	11.7	5.54	* 3.29
30	12.9		* 1.46	1.64	71.8	63.5	31.8	44.1	97.7	8.86	* 4.59	* 2.75
31	10.9		* 1.38		70.6		26.2	45.9		* 7.07		* 2.75
Meðaltal	10.7	3.27	1.82	1.36	52.7	92.7	35.3	42.7	36.5	26.7	4.07	10.4
Hámark	* 38.9	10.2	* 5.34	3.29	104	172	78.2	82.1	210	93.3	* 10.9	69.4
Dagur klst	21 06	01 02	24 11	30 21	12 22	04 20	17 03	27 03	29 24	01 00	27 17	12 14
Lágmark	3.15	* 1.46	* 1.30	1.64	1.64	53.8	16.5	20.7	8.06	5.15	* 1.83	2.50
Dagur klst	12 24	27 04	31 99	01 10	01 10	29 16	09 08	21 23	06 19	27 21	17 99	06 10

\* = áætlun vegna íss í farvegi, á = áætlun af öðrum orsökum, Q = rennslismæling, N = almenn athugasemd

Meðalrennslis ársins var 26.6, hámarksrennslis þess 210. lágmarksrennslis 1.30

Samkvæmt gagnabanka Vatnamælinga Orkustofnunar 1998.02.23 (réttur áskilinn til endurskoðunar)

## Jökulsá í Fljótsdal; Hóll

Einingar rennslis eru m<sup>3</sup>/s

	Jan	Feb	Mar	Apr	Maí	Jún	Júl	Ágú	Sep	Okt	Nóv	Des
1	* 2.75	* 1.83	* 19.1	2.15	4.77	90.4	41.4	71.8	24.9	19.6	36.4	* 2.04
2	* 2.50	* 1.74	* 15.1	1.46	9.13	78.2	45.0	58.0	28.2	15.1	21.3	* 1.93
3	* 2.38	* 4.07	* 15.1	1.55	16.5	87.6	43.2	59.1	44.1	□ 11.3	13.8	* 2.04
4	* 2.26	* 4.24	* 13.8	1.46	35.6	89.0	43.2	60.2	34.8	□ 12.9	12.5	* 2.62
5	* 2.26	* 3.15	* 11.7	1.38	58.0	90.4	45.9	52.8	28.2	23.1	12.1	2.62
6	* 2.15	* 2.75	* 14.6	1.07	70.6	89.0	45.9	48.8	58.0	33.3	9.82	3.01
7	* 2.04	* 2.75	* 10.5	1.00	70.6	80.8	56.9	49.8	56.9	26.2	4.77	2.50
8	* 2.04	* 5.34	* 8.32	0.93	65.8	63.5	76.9	58.0	39.7	19.1	1.55	3.59
9	* 2.04	* 5.75	* 7.31	0.93	61.3	53.8	62.4	63.5	73.1	14.6	9.47	2.88
10	* 1.93	* 5.96	* 6.61	2.50	68.2	51.7	53.8	53.8	53.8	9.82	21.9	2.62
11	* 1.93	* 4.24	* 5.96	2.50	78.2	39.7	50.7	45.0	53.8	4.07	16.5	* 2.38
12	* 3.44	* 3.59	* 5.15	6.84	76.9	45.0	43.2	37.2	45.9	5.96	13.8	* 2.15
13	* 5.54	* 3.15	* 4.59	15.6	75.6	46.9	43.2	37.2	40.6	7.07	9.47	* 2.04
14	* 3.01	* 2.88	* 3.91	24.3	67.0	41.4	58.0	36.4	49.8	7.81	10.2	* 1.83
15	* 2.26	* 2.62	* 3.44	19.1	53.8	31.8	60.2	40.6	67.0	38.0	8.32	* 1.74
16	* 2.15	* 2.50	* 3.01	14.6	42.3	21.9	55.9	56.9	55.9	37.2	4.96	* 1.64
17	* 2.04	* 2.38	* 2.75	13.3	47.8	19.1	52.8	52.8	43.2	26.9	3.29	* 1.55
18	* 2.04	* 2.26	* 2.62	8.59	55.9	21.9	52.8	43.2	51.7	18.0	2.75	* 1.55
19	* 2.04	* 2.04	* 2.62	6.39	55.9	26.2	56.9	48.8	43.2	13.8	2.38	* 6.17
20	* 2.04	* 2.04	* 2.62	5.34	55.9	29.6	52.8	37.2	30.3	10.5	2.88	* 5.54
21	* 2.04	* 2.04	* 2.62	4.59	50.7	24.9	46.9	31.8	23.7	9.13	2.88	* 2.62
22	* 2.04	* 2.04	* 3.29	3.91	46.9	25.6	47.8	67.0	á 18.6	8.32	* 3.59	* 2.50
23	* 2.04	* 3.29	* 3.59	4.41	48.8	27.6	45.9	74.3	á 18.0	7.07	3.59	* 2.38
24	* 2.04	* 4.96	* 2.88	3.59	44.1	21.9	45.9	65.8	á 15.6	5.15	* 4.96	* 2.26
25	* 2.04	* 4.77	* 2.75	3.29	50.7	20.2	42.3	64.7	15.6	6.17	* 12.1	* 2.15
26	* 2.04	* 12.9	* 2.88	2.88	38.9	18.6	43.2	49.8	17.0	26.9	* 12.1	* 2.15
27	* 1.93	* 12.5	* 4.07	2.50	24.9	17.5	45.0	31.8	18.0	69.4	* 8.59	* 2.04
28	* 1.83	* 12.9	3.01	2.26	21.9	21.9	47.8	28.2	17.5	62.4	6.39	* 2.04
29	* 1.74		3.01	2.62	26.9	28.9	45.9	34.8	á 39.7	45.0	3.75	* 2.88
30	* 1.74		2.88	3.44	58.0	28.9	63.5	31.1	28.9	34.8	2.62	* 6.84
31	* 1.55		3.15		91.8		76.9	27.6		34.1		* 8.86
Meðaltal	2.25	4.31	6.22	5.48	50.8	44.5	51.4	49.0	37.9	21.4	9.29	2.88
Hámark	* 8.32	* 19.1	* 27.6	26.2	131	131	90.4	82.1	82.1	90.4	46.9	* 9.13
Dagur klst	12 99	26 99	01 04	14 20	31 21	03 22	08 20	23 08	09 10	27 23	01 01	31 12
Lágmark	* 1.46	* 1.46	* 2.62	0.55	3.75	17.0	30.3	21.3	á 13.3	2.38	0.42	* 1.55
Dagur klst	30 99	02 99	21 99	09 04	01 11	27 18	01 00	28 10	24 12	11 11	08 99	18 99
* = áætlun vegna íss í farvegí, á = áætlun af öðrum orsökum, □ = rennslismæling, N = almenn athugasemd												
Meðalrennslí ársins var 23.9, hámarksrennslí þess 131, lágmarksrennslí 0.42												
Samkvæmt gagnabanka Vatnamælinga Orkustofnunar 1998.02.23 (réttur áskilinn til endurskoðunar)												

## Jökulsá í Fljótssdal; Hóll

Einingar rennslis eru m<sup>3</sup>/s

	Jan	Feb	Mar	Apr	Maí	Jún	Júl	Ágú	Sep	Okt	Nóv	Des
1	* 8.06	6.84	21.9	8.06	13.8	56.9	59.1	60.2	73.1	24.9	14.6	* 3.75
2	* 6.84	6.39	16.5	7.07	12.9	87.6	76.9	58.0	84.8	19.1	11.3	* 3.75
3	5.96	5.15	17.5	5.54	12.1	105	96.2	45.0	70.6	15.1	7.81	* 3.75
4	5.15	4.77	17.0	4.96	13.8	80.8	84.8	33.3	54.8	11.3	* 6.84	* 3.75
5	4.41	4.41	10.2	4.59	26.2	62.4	61.3	28.9	51.7	15.1	* 5.96	4.07
6	3.75	3.59	9.82	4.24	30.3	53.8	48.8	23.7	37.2	15.6	* 5.34	3.59
7	5.96	3.44	8.86	4.07	34.8	49.8	64.7	20.2	26.2	N 18.0	* 4.96	3.29
8	10.9	3.01	7.07	3.59	58.0	50.7	76.9	20.2	19.1	26.9	* 4.41	3.29
9	16.5	2.50	10.9	3.44	67.0	53.8	63.5	18.0	9.47	14.2	* 4.07	3.59
10	12.5	2.50	7.81	3.44	107	55.9	59.1	16.0	9.13	8.59	* 3.75	3.75
11	* 36.4	2.26	8.86	2.88	112	51.7	55.9	17.0	15.1	13.8	3.75	3.75
12	35.6	2.04	6.17	3.15	90.4	49.8	53.8	17.0	17.0	29.6	3.91	4.96
13	19.1	2.04	4.59	3.01	91.8	51.7	45.9	25.6	17.0	21.3	* 4.07	4.59
14	11.7	1.64	4.24	2.75	97.7	80.8	70.6	36.4	28.2	16.0	* 3.75	3.75
15	9.47	* 1.46	3.75	2.50	86.2	74.3	73.1	41.4	26.9	10.9	* 3.59	3.91
16	24.9	* 1.30	3.75	2.38	104	68.2	67.0	36.4	26.2	15.6	* 3.29	3.44
17	45.0	* 1.38	15.1	2.38	110	56.9	61.3	32.5	21.3	8.59	* 3.29	4.41
18	38.9	* 3.15	24.3	2.38	115	48.8	60.2	29.6	23.1	9.82	* 3.29	11.3
19	16.0	6.17	21.9	2.88	110	31.8	55.9	34.1	18.6	8.06	* 3.29	31.1
20	9.13	10.2	20.2	4.07	113	26.9	58.0	35.6	23.1	11.3	* 3.29	48.8
21	8.06	9.13	17.0	4.59	120	36.4	59.1	32.5	22.5	N 6.84	* 3.29	28.2
22	7.81	10.2	14.2	6.17	99.2	33.3	54.8	28.2	22.5	0.81	* 3.29	21.3
23	6.17	14.2	12.5	10.2	75.6	32.5	46.9	28.9	24.3	1.38	* 3.29	17.5
24	6.17	15.1	11.7	23.1	86.2	38.0	44.1	36.4	31.1	2.38	* 4.24	16.0
25	5.34	13.8	14.6	34.8	122	36.4	45.9	N 31.8	31.8	2.04	* 4.07	26.2
26	5.75	12.1	12.9	35.6	110	38.9	45.9	26.2	34.8	4.07	* 4.24	104
27	5.34	14.6	10.9	31.8	64.7	38.0	62.4	41.4	36.4	3.44	* 3.91	87.6
28	5.96	21.9	9.82	25.6	47.8	39.7	79.5	46.9	27.6	3.91	* 3.91	59.1
29	10.9	18.6	9.13	18.6	41.4	70.6	75.6	68.2	27.6	15.6	* 3.75	40.6
30	11.7		8.32	15.1	46.9	63.5	64.7	74.3	26.2	31.1	* 3.75	30.3
31	8.32		7.56		53.8		59.1	76.9		24.9		23.1
Meðaltal	13.2	7.03	11.9	9.43	73.3	54.2	62.3	36.2	31.2	13.2	4.74	19.7
Hámark	87.6	28.9	29.6	40.6	138	157	120	79.5	89.0	51.7	14.6	457
Dagur klst	11 23	28 01	18 18	25 20	10 24	02 23	03 04	31 08	02 06	12 20	01 00	26 17
Lágmark	1.22	1.30	3.15	2.04	11.3	24.3	39.7	14.6	5.75	0.50	3.29	3.01
Dagur klst	23 22	16 02	16 08	18 08	04 13	20 19	24 18	11 24	09 14	22 17	17 22	08 02

\* = áætlun vegna íss í farvegi, á = áætlun af öðrum orsökum, Q = rennismæling, N = almenn athugasemd

Meðalrennslis ársins var 28.2, hámarksrennslis þess 457, lágmarksrennslis 0.50

Samkvæmt gagnabanka Vatnamælinga Orkustofnunar 1998.02.23 (réttur áskilinn til endurskoðunar)

## Jökulsá í Fljótssdal; Hóll

Einingar rennslis eru m<sup>3</sup>/s

	Jan	Feb	Mar	Apr	Máí	Jún	Júl	Ágú	Sep	Okt	Nóv	Des
1	19.1	5.54	* 2.15	4.24	6.17	19.1	34.8	60.2	86.2	50.7	14.6	* 2.50
2	16.0	4.59	* 2.15	3.59	5.75	18.0	27.6	55.9	107	69.4	10.2	* 4.24
3	13.8	5.15	* 2.04	3.44	5.34	21.9	31.1	56.9	80.8	104	8.32	* 4.07
4	12.5	4.59	* 2.04	3.91	4.96	26.9	35.6	58.0	63.5	90.4	6.61	* 3.44
5	21.3	Q 4.41	* 2.04	3.29	5.34	46.9	41.4	58.0	52.8	54.8	* 5.15	* 2.88
6	31.1	4.41	* 2.04	2.88	5.96	52.8	45.0	64.7	45.9	45.0	* 5.15	* 2.62
7	36.4	4.59	Q 2.04	2.88	6.84	59.1	45.9	55.9	40.6	46.9	* 10.9	* 2.38
8	29.6	4.41	* 4.41	2.88	9.82	56.9	45.0	36.4	36.4	47.8	9.82	* 2.26
9	33.3	4.41	* 5.54	3.01	9.13	43.2	51.7	28.2	27.6	31.1	7.31	* 2.15
10	45.9	4.59	* 5.15	2.75	6.39	26.9	61.3	25.6	22.5	22.5	6.39	* 2.15
11	53.8	3.91	* 6.61	2.50	5.54	21.9	71.8	28.2	24.3	16.5	5.54	* 2.04
12	46.9	3.01	* 6.84	4.07	5.15	15.1	104	32.5	37.2	16.0	4.07	* 1.93
13	34.8	2.62	* 6.61	6.84	4.41	11.3	122	43.2	46.9	11.3	2.75	* 1.93
14	23.7	2.38	* 7.31	9.47	4.59	13.8	105	61.3	73.1	9.47	5.54	* 1.83
15	19.1	* 3.44	8.59	15.6	7.81	17.0	84.8	75.6	89.0	7.81	3.44	* 1.83
16	15.6	* 3.15	8.06	15.6	29.6	23.7	80.8	94.7	83.5	6.61	* 2.88	* 1.74
17	11.7	* 2.88	7.56	12.5	65.8	52.8	70.6	96.2	78.2	5.34	* 2.75	* 1.74
18	13.8	* 2.62	7.56	16.0	60.2	64.7	65.8	67.0	78.2	6.61	* 2.75	* 1.74
19	24.3	* 2.50	7.07	28.2	37.2	71.8	60.2	55.9	73.1	6.61	* 2.75	* 1.64
20	24.3	* 2.50	8.59	44.1	27.6	68.2	56.9	42.3	61.3	6.17	* 2.62	* 1.64
21	20.2	* 2.38	13.3	43.2	26.2	68.2	53.8	35.6	47.8	5.75	* 2.62	* 1.55
22	15.1	* 2.38	18.0	47.8	31.1	84.8	53.8	31.8	Q 35.6	5.75	* 2.62	* 1.46
23	12.5	* 2.38	13.3	47.8	42.3	84.8	58.0	31.1	Q 29.6	5.34	* 2.50	* 1.46
24	9.82	* 2.26	8.32	45.0	50.7	83.5	59.1	37.2	53.8	5.54	* 2.38	* 1.38
25	8.86	* 2.26	7.56	36.4	50.7	75.6	59.1	52.8	82.1	4.96	* 2.38	* 1.38
26	8.32	* 2.15	7.31	28.9	62.4	63.5	68.2	69.4	Q 110	5.75	* 2.26	* 1.30
27	7.81	* 2.15	8.32	20.2	70.6	60.2	78.2	91.8	70.6	5.75	* 2.26	* 1.30
28	8.06	* 2.15	6.17	12.1	65.8	59.1	87.6	97.7	47.8	4.96	* 2.26	* 1.22
29	7.56		7.56	9.13	61.3	51.7	91.8	113	33.3	4.59	* 2.26	* 1.22
30	6.84		5.34	7.81	36.4	39.7	86.2	101	25.6	7.56	* 2.26	* 1.14
31	5.34		4.77		25.6		69.4	80.8		30.3		* 1.14
Meðaltal	20.6	3.35	6.59	16.2	27.0	46.8	64.7	59.3	58.1	23.9	4.78	1.98
Hámark	56.9	7.07	21.3	54.8	83.5	97.7	124	117	168	110	20.2	* 4.96
Dagur klst	11 09	01 22	21 20	22 16	26 20	23 22	13 04	29 06	25 24	03 10	01 00	02 19
Lágmark	4.77	1.46	2.04	2.38	4.24	7.56	25.6	24.9	20.7	3.75	* 2.26	* 1.14
Dagur klst	31 24	14 11	07 16	12 01	14 16	13 08	02 17	10 20	10 23	17 08	30 24	31 24
* = áætlun vegna íss í farvegi, á = áætlun af öðrum orsökum, Q = rennslismæling, N = almenn athugasemd												
Meðalrennsli ársins var 27.9, hámarksrennsli þess 168, lágmarksrennslið 1.14												
Samkvæmt gagnabanka Vatnamælinga Orkustofnunar 1998.02.23 (réttur áskilinn til endurskoðunar)												

## Jökulsá í Fljótsdal; Hóll

Einingar rennslis eru m<sup>3</sup>/s

	Jan	Feb	Mar	Apr	Maí	Jún	Júl	Ágú	Sep	Okt	Nóv	Des
1	* 1.14	* 1.55	* 5.15	84.8	46.9	70.6	147	45.9	45.0	8.32	10.2	3.91
2	* 1.14	* 1.30	* 3.91	76.9	35.6	91.8	42.3	50.7	51.7	7.07	8.59	* 3.75
3	* 1.14	* 1.14	* 3.75	50.7	26.9	79.5	46.9	49.8	76.9	6.61	10.2	* 3.29
4	* 2.88	Q 1.07	* 3.59	55.9	23.1	59.1	40.6	45.0	70.6	6.61	16.0	* 3.15
5	* 5.54	* 1.07	* 3.75	82.1	23.7	56.9	34.1	50.7	76.9	6.17	82.1	* 3.15
6	* 7.07	* 1.22	* 3.91	94.7	21.3	51.7	36.4	59.1	75.6	5.54	29.6	* 3.01
7	* 5.15	* 1.14	* 4.07	93.3	19.1	43.2	30.3	67.0	71.8	5.34	19.6	* 3.01
8	* 4.96	* 1.14	* 10.5	65.8	13.3	33.3	30.3	78.2	52.8	5.15	17.5	* 2.88
9	* 4.77	* 1.07	21.9	46.9	8.59	28.2	54.8	89.0	39.7	4.59	13.3	* 2.88
10	* 4.24	* 1.07	23.7	38.0	6.39	32.5	64.7	90.4	43.2	4.41	10.5	* 2.75
11	* 5.15	* 1.07	21.3	31.1	12.5	27.6	70.6	83.5	46.9	4.24	9.13	* 2.75
12	* 4.59	* 1.07	17.0	26.2	47.8	31.8	60.2	78.2	36.4	4.41	7.07	* 2.88
13	* 3.75	* 1.00	14.2	24.3	58.0	73.1	54.8	65.8	76.9	13.8	7.07	* 2.88
14	* 4.96	* 1.00	12.1	32.5	59.1	107	54.8	58.0	59.1	39.7	8.06	* 2.88
15	* 4.24	* 1.00	9.82	42.3	59.1	120	52.8	59.1	44.1	38.0	7.07	* 2.88
16	* 3.75	* 1.00	8.86	45.9	74.3	107	49.8	47.8	39.7	26.2	5.96	* 2.88
17	* 3.75	* 1.55	7.56	52.8	93.3	91.8	53.8	52.8	38.9	23.7	* 4.96	* 2.75
18	* 3.59	* 4.07	6.61	64.7	105	87.6	71.8	51.7	34.8	33.3	* 4.59	* 2.75
19	* 4.07	* 2.50	5.96	63.5	110	75.6	86.2	47.8	34.1	19.6	* 4.41	* 2.62
20	5.75	* 1.93	5.54	65.8	93.3	71.8	75.6	59.1	31.1	14.6	* 4.24	* 2.50
21	* 4.77	* 2.38	5.34	67.0	86.2	69.4	69.4	67.0	33.3	12.1	* 4.24	* 2.50
22	* 4.24	* 2.04	6.39	Q 61.3	73.1	78.2	65.8	48.8	30.3	10.9	* 4.07	* 2.38
23	* 3.59	* 2.15	8.86	58.0	63.5	86.2	54.8	36.4	19.6	20.2	* 3.91	* 2.38
24	* 3.01	* 2.75	8.32	79.5	51.7	94.7	44.1	33.3	13.3	20.2	* 3.75	* 2.38
25	* 4.41	Q 2.26	8.86	87.6	68.2	89.0	54.8	40.6	10.9	9.13	* 3.59	* 2.38
26	* 3.91	* 5.75	8.59	89.0	61.3	76.9	64.7	34.1	5.96	8.86	* 3.29	* 2.26
27	* 3.59	* 5.15	7.81	83.5	39.7	74.3	73.1	31.1	1.93	5.54	* 3.15	* 2.26
28	* 2.75	* 8.32	7.31	67.0	27.6	71.8	70.6	40.6	1.93	2.75	* 3.01	* 2.15
29	* 2.62		9.82	53.8	21.9	84.8	54.8	43.2	6.17	7.07	* 2.88	* 2.15
30	* 2.26		23.1	45.0	21.9	132	49.8	31.8	8.59	16.5	* 3.01	* 2.15
31	* 2.15		47.8		26.2		49.8	40.6		15.1		* 2.04
Meðaltal	3.84	2.10	10.8	61.0	47.7	73.2	58.4	54.1	39.3	13.1	10.5	2.73
Hámark	* 9.82	* 11.7	69.4	115	134	189	251	97.7	110	45.9	110	4.41
Dagur klst	06 18	28 13	31 24	24 20	18 20	30 24	01 06	10 02	13 15	14 22	05 08	01 24
Lágmark	* 1.07	* 1.00	* 3.15	21.9	4.41	24.3	27.6	24.3	1.38	2.50	* 2.88	* 2.04
Dagur klst	01 99	17 08	04 12	13 12	10 10	11 19	07 18	26 05	28 04	28 03	29 24	31 24
* = áætlun vegna íss í farvegi, á = áætlun af öðrum orsökum, Q = rennslismæling, N = almenn athugasemd												
Meðalrennslí ársins var 31.5, hámarksrennslí þess 251, lágmarksrennslí 1.00												
Samkvæmt gagnabanka Vatnamælinga Orkustofnunar 1998.02.23 (réttur áskilinn til endurskoðunar)												

## Jökulsá í Fljótsdal; Hóll

Einingar rennslis eru m<sup>3</sup>/s

	Jan	Feb	Mar	Apr	Maí	Jún	Júl	Ágú	Sep	Okt	Nóv	Des
1	* 2.62	* 1.55	* 10.9	Q 1.46	4.77	49.8	80.8	69.4	43.2	5.54	26.2	* 2.38
2	* 4.96	* 1.93	* 9.13	* 1.46	4.24	Q 35.6	71.8	70.6	40.6	5.34	44.1	* 2.38
3	* 3.44	* 2.04	* 8.06	* 3.01	5.34	26.9	63.5	65.8	36.4	4.96	42.3	* 2.38
4	* 2.88	* 3.01	* 7.56	* 5.96	19.1	20.7	68.2	59.1	35.6	4.59	25.6	* 2.38
5	* 2.50	* 3.91	* 7.07	6.61	53.8	17.5	87.6	64.7	26.2	4.24	18.6	* 2.38
6	* 2.15	* 4.96	* 6.61	7.07	60.2	14.2	91.8	74.3	17.0	3.15	17.0	* 2.26
7	* 2.04	* 5.15	* 5.96	6.17	53.8	16.0	79.5	79.5	17.5	2.75	30.3	* 2.26
8	* 1.93	* 3.75	* 5.54	4.59	48.8	20.7	99.2	105	24.9	3.91	74.3	* 2.15
9	* 1.83	* 3.15	* 4.96	4.24	38.9	38.9	96.2	120	26.9	6.17	32.5	* 2.04
10	* 1.83	* 2.50	Q 4.59	3.59	28.9	90.4	90.4	120	21.3	9.47	32.5	* 1.93
11	* 1.83	* 1.83	* 6.84	* 2.75	24.3	105	91.8	102	16.5	41.4	38.9	* 1.93
12	* 1.74	* 1.64	* 5.96	Q 2.04	20.2	86.2	99.2	97.7	10.2	58.0	38.9	* 1.83
13	* 1.74	* 1.55	* 4.41	* 1.93	16.5	68.2	115	102	9.13	38.0	á 30.3	* 1.83
14	* 1.74	* 1.55	* 3.59	2.04	15.6	61.3	Q 185	105	8.86	53.8	á 21.9	* 1.74
15	* 1.74	* 1.64	* 2.88	2.04	18.6	40.6	Q 257	82.1	12.9	32.5	á 17.5	* 1.64
16	* 1.74	* 7.31	* 2.38	2.15	24.9	32.5	97.7	69.4	13.3	21.9	á 15.1	* 1.55
17	* 1.64	* 8.86	* 2.04	2.75	28.2	43.2	94.7	60.2	12.9	18.0	12.5	* 1.46
18	* 1.64	* 4.59	* 1.83	2.75	27.6	48.8	101	59.1	12.1	17.5	9.13	* 1.46
19	* 1.64	* 8.59	* 1.64	3.01	25.6	32.5	97.7	54.8	16.0	34.1	7.56	* 1.38
20	* 1.64	* 7.81	* 1.55	3.44	21.9	42.3	112	54.8	12.1	83.5	7.07	* 1.38
21	* 1.64	* 5.34	* 3.01	3.59	26.9	51.7	113	43.2	8.59	80.8	5.96	* 1.30
22	* 1.64	* 6.39	* 4.24	6.39	38.9	69.4	99.2	39.7	9.13	60.2	8.06	* 1.30
23	* 1.64	* 4.77	* 3.59	9.82	61.3	80.8	80.8	45.9	7.81	53.8	12.9	* 1.30
24	* 1.55	* 3.59	* 3.01	10.5	90.4	61.3	48.8	54.8	3.29	47.8	8.32	* 1.30
25	* 1.55	* 12.9	* 2.50	12.9	107	63.5	40.6	59.1	3.15	44.1	6.39	* 1.38
26	* 1.55	* 16.0	* 2.26	13.8	113	60.2	47.8	73.1	3.59	27.6	6.61	* 1.74
27	* 1.55	* 13.8	* 1.83	11.7	120	71.8	52.8	75.6	3.29	24.3	* 5.54	* 2.50
28	* 1.55	* 12.1	* 1.55	7.81	124	117	60.2	74.3	5.96	21.3	* 4.24	* 1.83
29	* 1.55		* 1.46	6.61	124	104	59.1	52.8	5.96	19.6	* 3.59	* 1.64
30	* 1.55		* 1.46	5.75	97.7	93.3	44.1	55.9	5.96	16.5	* 2.75	* 1.46
31	* 1.55		* 1.46		74.3		53.8	67.0		16.5		* 1.38
Meðaltal	1.95	5.44	4.19	5.26	49.0	55.5	89.7	72.8	15.7	27.8	20.2	1.80
Hámark	* 5.96	* 17.0	* 11.7	15.1	147	134	375	132	53.8	101	84.8	* 4.96
Dagur klst	02 04	25 20	01 99	26 17	28 20	10 22	15 09	10 04	01 00	20 07	08 12	26 20
Lágmark	* 1.46	* 1.46	* 1.30	* 1.38	3.75	11.7	35.6	31.8	1.93	2.26	* 2.38	* 1.22
Dagur klst	31 24	01 00	31 99	03 06	03 08	07 09	30 17	22 18	24 14	07 08	30 24	24 24

\* = áætlun vegna íss í farvegi, á = áætlun af öðrum orsökum, Q = rennslismæling, N = almenn athugasemd

Meðalrennslí ársins var 29.4, hámarksrennslí þess 375, lágmarksrennslíð 1.22

Samkvæmt gagnabanka Vatnamælinga Orkustofnunar 1998.02.23 (réttur áskilinn til endurskoðunar)

## Jökulsá í Fljótssdal; Hóll

Einingar rennslis eru m<sup>3</sup>/s

	Jan	Feb	Mar	Apr	Maí	Jún	Júl	Ágú	Sep	Okt	Nóv	Des
1	* 1.38	* 2.38	* 3.01	* 2.38	18.6	74.3	65.8	38.9	34.8	34.8	36.4	* 6.17
2	Q 1.38	* 1.38	* 4.24	* 2.38	13.8	73.1	58.0	40.6	30.3	25.6	42.3	* 5.75
3	* 1.30	* 1.22	38.9	* 2.26	10.9	94.7	56.9	47.8	31.8	40.6	23.1	* 5.15
4	* 1.22	* 1.30	21.3	2.15	9.13	110	89.0	69.4	33.3	64.7	19.1	* 4.77
5	* 1.22	* 3.44	26.2	2.04	8.59	97.7	122	75.6	37.2	45.0	18.6	* 4.24
6	* 1.22	* 5.54	21.3	1.83	7.56	80.8	132	75.6	38.0	28.9	15.6	* 3.91
7	* 1.22	* 28.2	15.6	1.83	8.86	76.9	110	64.7	24.9	23.1	14.6	* 3.59
8	* 1.14	40.6	12.9	3.59	10.2	69.4	93.3	87.6	17.0	16.5	9.82	* 3.29
9	* 1.14	14.6	13.3	3.44	8.59	93.3	84.8	93.3	13.8	18.6	7.31	* 3.01
10	* 1.14	7.31	9.13	2.88	7.56	82.1	90.4	96.2	12.5	14.2	7.56	* 2.75
11	* 1.14	7.07	10.2	2.26	6.61	74.3	83.5	78.2	10.5	13.3	9.47	* 2.62
12	* 1.07	7.31	6.84	2.26	6.17	68.2	78.2	64.7	10.5	15.6	10.9	* 3.15
13	* 1.07	7.56	7.07	2.38	6.17	71.8	89.0	65.8	10.5	15.1	11.3	* 2.75
14	* 1.07	4.96	4.77	1.93	6.17	71.8	90.4	96.2	9.82	16.5	23.7	* 2.62
15	* 1.07	4.41	5.15	1.93	7.31	63.5	86.2	112	12.5	19.6	26.2	* 2.50
16	* 1.00	7.31	4.41	1.83	20.7	60.2	97.7	99.2	16.0	14.2	24.9	* 2.38
17	* 1.38	17.0	4.24	1.74	28.2	56.9	78.2	61.3	18.6	10.2	19.6	* 2.38
18	* 1.46	8.32	3.29	1.74	43.2	53.8	76.9	69.4	28.9	9.82	15.1	* 2.38
19	* 1.14	10.2	4.07	5.34	47.8	45.9	70.6	80.8	36.4	13.8	24.9	* 2.26
20	* 1.00	83.5	11.7	23.7	42.3	38.9	67.0	96.2	54.8	28.2	34.8	* 2.26
21	* 1.00	132	20.7	30.3	37.2	45.0	69.4	109	71.8	78.2	19.1	* 2.26
22	* 1.00	45.9	9.82	36.4	42.3	50.7	73.1	84.8	71.8	67.0	13.3	Q 2.15
23	* 1.00	39.7	10.2	38.9	40.6	58.0	79.5	62.4	64.7	37.2	13.3	* 2.15
24	* 0.93	20.2	9.47	40.6	84.8	91.8	42.3	46.9	49.8	44.1	12.5	* 2.15
25	* 0.93	14.2	6.84	37.2	153	N 149	83.5	51.7	38.0	91.8	11.7	* 2.04
26	* 0.93	10.2	5.54	31.1	136	N 249	80.8	83.5	32.5	99.2	9.47	* 2.04
27	Q 0.93	7.31	4.41	33.3	140	89.0	74.3	90.4	31.8	47.8	8.86	* 2.04
28	* 0.93	5.34	3.75	42.3	113	71.8	70.6	138	34.1	33.3	8.86	* 1.93
29	* 0.93	* 3.75	3.29	31.8	76.9	82.1	74.3	132	40.6	21.9	7.07	* 1.93
30	* 0.87		* 2.75	23.1	87.6	75.6	47.8	70.6	54.8	33.3	* 7.31	* 1.93
31	* 1.38		* 2.62		82.1		42.3	45.9		21.9		* 1.93
Meðaltal	1.12	18.7	9.90	13.8	42.3	80.7	79.3	78.3	32.4	33.7	16.9	2.92
Hámark	* 2.26	192	107	46.9	163	322	134	151	86.2	124	55.9	* 6.61
Dagur klst	31 24	20 13	03 19	27 21	25 08	26 15	05 24	28 24	21 19	26 02	01 23	01 99
Lágmark	* 0.81	* 1.14	* 2.50	1.30	5.54	35.6	34.8	33.3	8.32	7.81	5.96	* 1.83
Dagur klst	30 99	04 99	31 24	17 02	15 12	20 16	31 15	02 14	11 16	17 12	29 02	31 99

\* = áætlun vegna íss í farvegi, á = áætlun af öðrum orsökum, Q = rennslismæling, N = almenn athugasemd

Meðalrennslis ársins var 34.2, hámarksrennslis þess 322, lágmarksrennslis 0.81

Samkvæmt gagnabanka Vatnamælinga Orkustofnunar 1998.02.23 (réttur áskilinn til endurskoðunar)

## Jökulsá í Fljótsdal; Hóll

Einingar rennslis eru m<sup>3</sup>/s

	Jan	Feb	Mar	Apr	Mái	Jún	Júl	Ágú	Sep	Okt	Nóv	Des
1	* 1.83	* 1.07	* 0.70	* 0.81	* 0.60	163	79.5	74.3	18.0	24.9	28.2	* 4.59
2	* 1.83	* 1.00	* 0.70	* 0.75	1.07	117	157	67.0	16.5	28.9	15.6	* 4.77
3	* 2.38	* 1.00	* 0.70	* 0.75	Q 1.22	93.3	142	41.4	14.6	34.1	12.9	* 5.34
4	* 3.75	* 1.00	* 0.70	* 0.87	1.22	71.8	55.9	32.5	20.2	21.3	10.2	* 10.9
5	* 3.59	* 0.93	* 0.70	* 0.81	1.30	45.0	70.6	25.6	18.6	11.3	8.59	32.5
6	* 3.01	* 0.93	* 0.70	* 0.81	1.30	28.2	70.6	23.7	14.2	10.2	10.5	38.9
7	* 2.38	* 0.93	* 0.75	* 0.87	1.07	22.5	79.5	26.2	12.1	11.3	9.47	23.1
8	* 2.04	* 0.87	* 1.22	* 1.07	1.07	18.6	86.2	24.3	11.3	10.5	8.86	16.0
9	* 1.83	Q 0.87	* 1.55	* 1.14	1.00	17.5	102	28.9	8.86	8.86	8.32	13.8
10	* 1.74	* 0.87	* 1.46	* 1.14	1.00	23.7	144	33.3	Q 8.59	7.81	7.81	11.7
11	* 1.74	* 0.87	* 1.38	* 0.93	0.93	37.2	140	80.8	7.31	8.06	4.96	10.9
12	* 1.64	* 0.81	* 1.55	* 0.87	0.87	49.8	127	96.2	7.81	6.61	1.83	10.2
13	* 1.55	* 0.81	* 1.46	* 0.81	0.87	55.9	107	102	12.5	10.2	4.07	9.47
14	* 1.46	* 0.81	* 1.38	* 0.75	0.87	61.3	97.7	99.2	12.5	13.8	5.75	9.82
15	* 1.46	* 0.81	* 1.74	* 0.70	Q 0.87	71.8	96.2	102	8.86	38.0	* 5.96	8.32
16	* 1.38	* 0.81	* 2.15	* 0.65	1.00	93.3	102	109	8.32	37.2	* 4.59	7.31
17	* 1.38	* 0.81	* 1.93	* 0.65	1.93	83.5	93.3	124	8.86	34.8	* 3.75	7.07
18	* 1.30	* 1.64	* 1.64	* 0.75	7.31	84.8	73.1	149	8.86	31.1	* 3.44	6.61
19	* 1.30	* 1.55	* 1.30	* 0.75	10.2	75.6	74.3	145	11.7	34.1	* 3.44	4.96
20	* 1.22	* 1.14	* 1.14	* 0.75	17.0	68.2	78.2	76.9	14.2	48.8	* 3.29	* 4.59
21	* 1.22	* 1.00	* 1.22	* 0.81	23.1	71.8	76.9	67.0	13.8	33.3	* 3.29	* 5.34
22	* 1.38	* 0.87	* 1.14	* 0.81	31.1	73.1	69.4	58.0	17.0	37.2	* 3.15	* 5.34
23	* 2.50	* 0.87	* 1.00	* 0.81	136	76.9	73.1	44.1	17.5	45.0	* 3.15	* 4.77
24	* 1.83	* 0.81	* 0.87	* 0.87	138	75.6	74.3	38.9	20.7	31.8	* 3.15	* 4.41
25	Q 1.30	* 0.81	* 0.65	* 0.93	140	71.8	68.2	33.3	28.2	30.3	* 3.15	* 4.07
26	* 1.22	* 0.75	* 0.70	* 1.00	183	71.8	75.6	25.6	45.0	25.6	* 3.44	* 3.91
27	* 1.22	* 0.75	* 0.65	* 1.07	142	61.3	79.5	23.1	40.6	23.1	* 4.24	* 3.75
28	* 1.14	* 0.70	Q 1.00	* 1.00	112	56.9	83.5	45.0	31.8	26.2	* 4.41	* 3.59
29	* 1.14		* 0.87	* 0.81	124	54.8	96.2	47.8	33.3	30.3	* 4.41	* 3.44
30	* 1.14		* 0.87	* 0.55	120	55.9	83.5	35.6	31.1	51.7	* 4.41	* 3.44
31	* 1.07		* 0.87		132		87.6	24.3		39.7		* 3.29
Meðaltal	1.74	0.93	1.12	0.84	43.0	65.1	91.7	61.4	17.4	26.0	6.61	9.23
Hámark	* 4.07	* 2.15	* 2.38	* 1.22	260	172	297	246	54.8	56.9	34.1	45.0
Dagur klst	04 99	18 99	16 14	09 99	26 18	01 20	03 04	19 06	26 05	30 18	01 00	05 21
Lágmark	* 1.00	* 0.65	* 0.46	* 0.46	0.38	11.7	47.8	19.6	4.77	5.75	1.55	3.15
Dagur klst	31 99	28 99	27 12	30 11	01 10	09 08	04 17	27 08	11 12	12 16	12 12	31 99

\* = áætlun vegna íss í farvegi, á = áætlun af öðrum orsökum, Q = rennslismæling, N = almenn athugasemd

Meðalrennslis ársins var 27.4, hámarksrennslis þess 297. lágmarksrennslisíð 0.38

Samkvæmt gagnabanka Vatnamælinga Orkustofnunar 1998.02.23 (réttur áskilinn til endurskoðunar)



## Jökulsá í Fljótsdal; Hóll

Einingar rennslis eru m<sup>3</sup>/s

	Jan	Feb	Mar	Apr	Maí	Jún	Júl	Ágú	Sep	Okt	Nóv	Des
1	* 3.29	* 2.04	* 1.14	* 1.07	2.88	87.6	47.8	76.9	48.8	21.9	3.01	10.2
2	* 3.15	* 1.93	* 1.07	* 1.30	2.88	94.7	59.1	86.2	36.4	25.6	2.38	9.13
3	* 3.15	* 1.83	* 1.07	* 1.83	2.75	102	62.4	90.4	34.8	20.2	* 2.26	8.59
4	Q 3.15	* 1.74	* 1.07	5.54	2.62	90.4	47.8	83.5	32.5	10.2	* 2.26	10.5
5	* 3.01	* 3.91	* 1.07	9.13	2.62	69.4	47.8	78.2	41.4	12.1	* 2.15	26.2
6	* 3.01	* 4.77	* 1.38	11.3	7.56	48.8	45.9	67.0	34.8	11.3	* 2.88	30.3
7	* 2.88	* 3.01	* 2.38	11.3	17.0	45.9	52.8	75.6	37.2	8.32	6.17	38.9
8	* 2.75	* 2.04	* 1.83	9.13	23.1	67.0	52.8	75.6	40.6	4.96	7.07	35.6
9	* 2.75	* 1.83	* 1.38	* 6.84	35.6	53.8	45.9	73.1	á 28.2	5.34	* 5.75	24.9
10	* 2.62	* 1.74	* 1.30	* 5.34	45.9	67.0	54.8	73.1	24.3	8.59	* 5.54	16.0
11	* 2.62	* 1.64	* 2.26	* 4.41	56.9	68.2	70.6	73.1	20.7	15.6	5.96	24.3
12	* 2.75	* 1.55	* 1.93	* 4.07	50.7	86.2	80.8	76.9	17.0	12.9	5.54	127
13	* 3.01	* 1.55	* 1.55	* 3.75	38.9	127	84.8	78.2	17.5	10.5	5.34	74.3
14	* 3.15	* 1.46	* 1.30	* 3.75	33.3	129	79.5	76.9	19.6	7.31	3.91	33.3
15	* 3.01	* 1.46	* 1.14	4.24	35.6	96.2	80.8	62.4	19.1	7.31	3.44	21.9
16	* 2.62	* 1.38	* 1.07	4.59	38.9	90.4	86.2	49.8	19.1	5.96	3.29	16.0
17	* 2.38	* 1.38	* 1.00	5.34	38.0	94.7	87.6	40.6	13.3	3.91	3.29	13.3
18	* 2.26	* 1.30	* 1.55	5.54	39.7	86.2	87.6	59.1	12.9	7.07	* 3.29	10.9
19	* 2.15	* 1.30	* 2.62	4.77	38.9	75.6	73.1	109	10.2	4.07	* 3.01	8.86
20	* 2.04	* 1.30	* 2.26	4.07	60.2	59.1	56.9	107	17.0	2.50	* 3.01	* 6.61
21	* 6.17	* 1.22	* 1.38	3.44	91.8	N 43.2	55.9	101	18.6	3.59	* 3.01	* 5.54
22	* 20.2	* 1.22	Q 1.14	3.15	122	N 41.4	60.2	104	20.7	4.41	* 3.01	* 4.77
23	* 12.5	Q 1.22	* 1.14	2.75	124	N 49.8	60.2	107	32.5	3.75	* 3.01	* 4.41
24	* 7.56	* 1.22	* 1.07	2.62	105	N 68.2	90.4	113	48.8	2.38	* 3.01	* 3.91
25	* 5.15	* 1.22	* 1.14	2.50	82.1	N 115	102	50.7	27.6	2.26	* 2.88	* 3.44
26	* 4.07	* 1.22	* 1.14	2.50	74.3	N 63.5	82.1	51.7	28.2	9.47	* 2.88	* 3.01
27	* 3.44	* 1.14	* 1.07	2.38	74.3	52.8	99.2	65.8	24.3	17.5	* 2.88	* 2.88
28	* 3.01	* 1.14	* 1.22	2.62	80.8	48.8	105	65.8	22.5	6.61	* 4.07	* 2.62
29	* 2.62		* 1.22	2.75	91.8	45.0	93.3	53.8	24.3	5.96	* 19.1	* 2.38
30	* 2.38		* 1.14	2.75	87.6	45.9	87.6	71.8	21.3	5.75	17.0	* 2.26
31	* 2.15		* 1.07		75.6		79.5	65.8		5.75		* 2.26
Meðaltal	4.03	1.74	1.39	4.49	51.1	73.8	71.6	76.2	26.5	8.81	4.68	18.8
Hámark	* 22.5	* 5.54	* 4.41	17.0	159	159	118	136	79.5	31.1	28.9	241
Dagur klst	22 99	06 99	19 20	06 18	22 14	13 23	24 21	24 12	24 02	01 22	30 09	12 16
Lágmark	* 2.04	* 1.07	* 1.00	* 1.00	1.74	37.2	34.8	34.8	6.84	1.93	* 1.55	* 2.15
Dagur klst	31 99	28 99	31 99	02 99	04 05	29 16	04 14	17 17	19 11	25 08	02 04	31 99

\* = áætlun vegna íss í farvegi, á = áætlun af öðrum orsökum, Q = rennslismæling, N = almenn athugasemd

Meðalrennslí ársins var 28.8, hámarksrennslí þess 241, lágmarksrennslíð 1.00

Samkvæmt gagnabanka Vatnamælinga Orkustofnunar 1998.02.23 (réttur áskilinn til endurskoðunar)

## Jökulsá í Fljótsdal; Hóll

Einingar rennslis eru m<sup>3</sup>/s

	Jan	Feb	Mar	Apr	Maí	Jún	Júl	Ágú	Sep	Okt	Nóv	Des
1	* 2.15	* 0.93	* 4.96	* 0.75	* 4.24	8.59	44.1	34.8	17.0	44.1	49.8	* 3.44
2	* 2.15	* 0.93	* 4.24	* 0.75	* 3.75	17.0	46.9	28.2	14.6	93.3	44.1	* 3.29
3	* 2.15	* 0.93	* 3.29	* 0.75	3.15	36.4	45.9	31.1	14.6	93.3	27.6	* 3.01
4	* 2.04	Q 0.93	* 2.50	* 0.70	2.88	62.4	48.8	38.0	16.5	84.8	15.6	* 3.01
5	* 1.93	* 0.93	* 2.15	* 0.70	2.26	65.8	47.8	38.9	18.6	63.5	7.56	* 2.88
6	* 1.93	* 0.93	* 1.93	* 0.70	2.04	78.2	44.1	37.2	28.9	46.9	* 5.75	* 2.88
7	* 1.83	* 0.93	* 1.64	* 0.70	1.64	96.2	49.8	44.1	28.2	37.2	* 4.96	* 2.75
8	* 1.83	* 0.87	* 1.46	* 0.70	1.55	109	58.0	45.0	18.6	32.5	* 4.59	* 2.62
9	* 1.83	* 0.87	* 1.38	Q 0.70	1.38	145	52.8	38.0	17.0	29.6	* 4.07	* 2.75
10	* 1.74	* 0.87	* 1.30	* 0.70	1.30	178	50.7	33.3	25.6	21.9	* 3.75	* 2.88
11	* 1.74	* 0.87	* 1.22	* 0.65	1.22	149	52.8	31.8	17.5	23.1	* 3.59	* 7.56
12	* 1.74	* 0.87	* 1.14	* 0.65	1.30	151	50.7	45.9	14.2	24.3	* 3.29	7.07
13	* 1.74	* 0.87	* 1.07	* 0.65	1.14	125	69.4	56.9	12.9	23.1	* 3.75	8.32
14	* 1.74	* 0.87	* 1.00	* 0.65	1.22	87.6	109	61.3	7.56	21.9	* 3.75	9.13
15	* 1.93	* 0.81	* 1.00	* 0.65	1.07	80.8	125	56.9	6.84	23.1	* 3.44	5.15
16	* 1.74	* 0.81	* 0.93	* 0.65	1.00	101	47.8	51.7	7.56	25.6	* 3.15	4.24
17	* 1.64	* 1.22	* 0.93	* 1.00	0.93	78.2	49.8	51.7	10.5	28.9	* 3.15	3.15
18	* 1.55	* 4.96	* 0.87	* 4.07	0.93	94.7	56.9	52.8	9.82	23.7	* 3.15	Q 2.88
19	* 1.46	* 10.2	* 0.87	* 13.3	0.93	125	45.0	53.8	9.13	11.3	* 3.15	2.75
20	* 1.38	* 14.2	* 0.87	* 15.1	0.87	99.2	42.3	45.9	8.32	7.56	* 3.91	9.82
21	* 1.30	* 10.2	* 0.81	* 11.7	0.87	94.7	38.9	43.2	5.34	8.59	* 4.07	* 8.86
22	* 1.22	* 8.86	* 0.81	* 9.13	0.93	89.0	40.6	30.3	7.31	75.6	* 3.59	* 6.39
23	* 1.22	* 5.15	* 0.81	* 7.56	1.14	64.7	40.6	26.2	8.59	142	* 3.44	* 4.96
24	* 1.14	* 13.8	* 0.81	* 6.39	1.14	54.8	40.6	26.9	9.82	142	* 3.15	* 3.91
25	* 1.14	* 14.2	* 0.81	* 5.34	1.30	53.8	34.1	28.9	14.2	151	* 3.01	* 3.29
26	* 1.07	* 9.47	* 0.81	* 4.96	1.38	50.7	38.9	28.2	9.82	149	* 3.01	* 3.01
27	* 1.07	* 8.32	* 0.81	* 5.96	1.38	56.9	48.8	29.6	7.31	115	* 3.01	* 2.88
28	* 1.00	* 7.07	* 0.81	* 6.39	1.38	58.0	48.8	31.1	6.17	59.1	* 2.88	* 2.75
29	* 1.00		* 0.75	* 5.54	1.38	45.9	43.2	25.6	5.75	47.8	* 2.88	* 2.62
30	* 1.00		* 0.75	* 4.59	1.83	36.4	44.1	19.6	10.5	45.9	* 2.88	* 2.62
31	* 0.93		* 0.75		4.24		41.4	17.0		39.7		* 2.50
Meðaltal	1.56	4.35	1.40	3.74	1.67	83.1	51.5	38.2	13.0	56.0	7.80	4.30
Hámark	* 2.26	* 18.0	* 5.54	* 18.6	8.59	251	201	67.0	49.8	279	58.0	17.0
Dagur klst	01 99	19 99	01 00	19 99	31 24	10 16	15 10	14 01	06 20	23 01	02 01	11 22
Lágmark	* 0.87	* 0.75	* 0.70	* 0.60	0.28	6.61	31.8	15.6	3.44	7.07	* 2.75	* 2.38
Dagur klst	31 99	16 99	31 99	16 99	19 06	01 16	25 17	31 23	14 12	21 02	30 99	31 99

\* = áætlun vegna íss í farvegi, á = áætlun af öðrum orsökum, Q = rennslismæling, N = almenn athugasemd

Meðalrennslí ársins var 22.3, hámarksrennslí þess 279, lágmarksrennslíð 0.28

Samkvæmt gagnabanka Vatnamælinga Orkustofnunar 1998.02.23 (réttur áskilinn til endurskoðunar)

## Jökulsá í Fljótsdal; Hóll

Einingar rennslis eru m<sup>3</sup>/s

	Jan	Feb	Mar	Apr	Maí	Jún	Júl	Ágú	Sep	Okt	Nóv	Des
1	* 2.50	* 1.46	* 1.74	* 1.93	29.6	38.0	59.1	63.5	46.9	23.7	155	* 4.96
2	* 2.50	* 1.46	* 1.64	* 1.83	32.5	52.8	63.5	65.8	50.7	25.6	51.7	* 3.91
3	* 2.50	* 1.38	* 1.46	* 2.15	34.8	58.0	64.7	78.2	46.9	52.8	37.2	* 3.59
4	* 2.38	* 1.30	* 1.38	9.47	35.6	68.2	60.2	86.2	49.8	31.1	44.1	* 4.59
5	* 2.38	* 1.30	* 1.30	11.3	34.8	73.1	52.8	79.5	59.1	19.1	36.4	* 4.24
6	* 2.38	* 1.22	* 1.30	8.59	29.6	76.9	48.8	59.1	56.9	17.0	24.9	* 3.44
7	* 2.38	* 1.22	* 1.22	7.81	24.3	87.6	48.8	76.9	50.7	7.31	22.5	* 3.29
8	* 2.50	* 1.22	* 1.22	7.81	20.7	74.3	45.9	64.7	34.8	2.50	23.1	* 3.15
9	* 4.07	* 1.30	* 1.14	7.81	17.5	64.7	56.9	67.0	23.7	0.87	18.6	* 3.01
10	* 4.96	* 1.46	* 1.14	7.31	15.6	70.6	63.5	71.8	20.2	5.15	17.5	* 2.88
11	* 4.41	* 1.38	* 1.14	6.84	16.0	80.8	62.4	94.7	18.0	8.86	15.6	* 2.75
12	* 4.07	* 1.30	* 1.07	6.61	28.2	87.6	59.1	82.1	17.5	9.82	* 15.1	* 2.62
13	* 3.59	* 1.22	* 1.22	6.17	41.4	87.6	61.3	80.8	15.1	9.47	* 12.9	* 2.50
14	* 3.01	* 1.14	* 1.38	5.54	59.1	83.5	62.4	71.8	14.2	8.59	* 10.5	* 2.50
15	* 2.62	Q 1.14	* 2.15	7.81	74.3	73.1	61.3	54.8	11.3	7.81	* 8.59	* 2.38
16	* 2.38	* 1.22	* 2.26	10.5	99.2	75.6	61.3	47.8	12.5	7.31	* 7.56	* 2.38
17	* 2.15	* 1.38	* 1.93	10.9	112	67.0	63.5	44.1	6.39	7.31	* 6.61	* 2.26
18	* 2.04	* 1.55	* 1.83	12.5	131	68.2	59.1	52.8	4.96	7.07	* 5.75	* 2.26
19	* 1.93	* 1.46	* 1.64	10.5	134	75.6	52.8	50.7	13.8	6.61	* 5.34	* 2.26
20	* 1.93	* 1.46	* 1.55	10.2	138	83.5	45.9	55.9	13.8	5.54	* 4.96	* 2.15
21	* 1.83	* 1.38	* 1.55	15.6	144	82.1	40.6	40.6	21.3	5.34	* 4.77	* 2.15
22	* 1.74	* 1.30	* 1.46	17.0	153	83.5	38.0	37.2	33.3	5.34	* 4.41	* 2.15
23	* 1.74	* 2.38	* 1.46	15.1	183	60.2	36.4	35.6	35.6	5.15	* 4.24	* 2.04
24	* 1.64	* 2.88	* 1.46	13.3	183	54.8	40.6	34.8	34.8	4.77	* 4.07	* 2.04
25	* 1.64	* 2.50	* 1.38	12.9	192	N 62.4	41.4	32.5	36.4	4.41	* 3.91	* 2.04
26	* 1.64	* 2.26	* 1.38	14.6	136	N 83.5	41.4	34.8	38.0	4.24	* 3.75	* 1.93
27	* 1.64	* 2.04	* 1.38	14.6	70.6	N 127	34.8	30.3	36.4	4.24	* 3.59	* 1.93
28	* 1.64	* 2.04	* 1.55	14.2	35.6	N 187	34.1	27.6	34.8	3.91	* 3.44	* 1.93
29	* 1.55	* 1.83	* 2.15	14.6	38.9	N 59.1	38.0	24.3	29.6	3.75	* 3.75	* 1.83
30	* 1.55		* 2.26	22.5	40.6	54.8	51.7	26.2	27.6	4.41	* 6.17	Q 1.83
31	* 1.55		* 2.15		36.4		62.4	34.8		155		* 1.83
Meðaltal	2.41	1.56	1.54	10.3	74.9	76.7	52.0	55.1	29.8	15.0	18.9	2.67
Hámark	* 6.39	* 3.15	* 2.62	31.1	236	254	71.8	104	63.5	365	335	* 6.17
Dagur klst	10 15	23 99	15 99	30 20	25 20	28 15	02 04	11 08	07 05	31 20	01 00	01 99
Lágmark	* 1.46	* 1.07	* 1.00	* 1.74	13.8	31.8	28.9	20.2	2.04	0.60	* 3.29	* 1.74
Dagur klst	31 24	16 99	12 99	02 99	11 12	01 13	28 19	29 20	18 03	09 08	28 99	31 99
* = áætlun vegna íss í farvegi, á = áætlun af öðrum orsökum, Q = rennslismæling, N = almenn athugasemd												
Meðalrennslis ársins var 28.5, hámarksrennslis þess 365, lágmarksrennslislið 0.60												
Samkvæmt gagnabanka Vatnamælinga Orkustofnunar 1998.02.23 (réttur áskilinn til endurskoðunar)												

## Jökulsá í Fljótsdal; Hóll

Einingar rennslis eru m<sup>3</sup>/s

	Jan	Feb	Mar	Apr	Maí	Jún	Júl	Ágú	Sep	Okt	Nóv	Des
1	* 1.74	* 3.44	* 5.34	* 33.3	9.82	26.2	68.2	62.4	89.0	4.24	5.34	* 3.59
2	* 1.74	* 2.62	* 4.41	* 28.2	8.59	37.2	50.7	61.3	107	2.75	4.77	40.6
3	* 1.74	* 2.26	* 3.44	* 31.1	8.32	55.9	38.9	73.1	97.7	10.5	4.59	56.9
4	* 1.64	* 1.74	Q 3.01	* 29.6	7.56	50.7	41.4	75.6	90.4	16.0	4.07	23.7
5	* 1.64	* 1.46	* 2.62	* 31.8	6.84	31.8	43.2	78.2	45.0	12.9	4.07	19.1
6	* 1.64	* 1.38	* 2.38	* 31.8	6.39	23.7	47.8	70.6	41.4	11.3	5.15	20.7
7	* 1.93	* 1.30	* 2.26	34.8	5.96	18.6	42.3	74.3	37.2	10.5	7.56	* 14.6
8	* 1.93	* 1.22	* 2.04	27.6	5.34	15.1	38.0	97.7	29.6	9.47	12.1	* 11.7
9	* 1.74	* 1.14	* 1.93	26.9	5.34	14.2	34.8	89.0	26.9	9.13	12.1	* 9.47
10	* 1.64	* 1.07	* 1.74	28.2	5.54	20.2	31.8	91.8	24.3	8.32	12.5	* 8.06
11	* 1.55	* 1.00	* 1.64	24.3	6.39	38.0	34.1	102	63.5	7.81	12.9	* 7.07
12	* 1.55	* 1.00	* 1.55	21.3	7.31	53.8	38.9	76.9	105	7.31	11.7	* 6.61
13	* 1.46	Q 0.93	* 1.46	22.5	7.56	48.8	44.1	68.2	84.8	7.31	9.82	* 5.96
14	* 1.46	* 0.93	* 1.30	26.9	12.5	45.0	45.0	62.4	59.1	6.61	8.86	* 5.15
15	* 1.38	* 0.93	* 1.22	29.6	47.8	43.2	59.1	64.7	55.9	6.39	7.56	* 4.59
16	* 1.38	* 1.07	* 1.14	34.8	70.6	36.4	60.2	62.4	55.9	7.07	* 6.61	* 4.24
17	* 1.30	* 2.62	* 1.14	34.8	82.1	49.8	58.0	78.2	50.7	7.31	* 5.75	* 3.91
18	* 1.30	* 1.46	* 1.07	33.3	82.1	59.1	53.8	84.8	69.4	7.07	* 5.15	* 3.75
19	* 1.30	* 1.14	* 1.07	34.8	96.2	61.3	58.0	61.3	105	6.39	* 4.59	* 3.59
20	* 1.22	* 1.83	* 1.07	38.0	110	69.4	59.1	47.8	104	4.24	* 4.07	* 3.44
21	* 1.22	* 1.46	* 1.00	35.6	112	118	54.8	54.8	74.3	4.59	* 3.91	* 3.29
22	* 1.22	* 1.14	* 1.00	28.2	101	125	42.3	50.7	44.1	4.96	* 3.75	* 3.15
23	* 1.14	* 1.22	* 1.00	21.9	69.4	107	45.0	65.8	33.3	6.84	* 3.59	* 3.01
24	* 1.14	* 5.75	* 1.00	18.0	55.9	84.8	71.8	87.6	32.5	6.61	* 3.59	* 3.75
25	* 1.14	* 4.41	* 1.00	15.6	52.8	75.6	91.8	73.1	46.9	5.96	* 3.44	* 4.24
26	* 1.30	* 6.84	* 1.00	13.8	52.8	70.6	94.7	62.4	50.7	6.17	* 3.44	* 4.41
27	* 6.84	* 10.9	* 1.14	12.5	47.8	71.8	87.6	86.2	32.5	5.96	* 3.44	* 4.07
28	* 9.82	* 6.84	* 2.26	12.1	45.0	71.8	74.3	113	24.9	6.39	* 3.29	* 3.75
29	* 5.96		* 4.07	10.9	36.4	75.6	82.1	105	19.1	5.54	* 3.29	* 3.59
30	* 5.34		* 16.0	10.2	31.8	75.6	83.5	70.6	13.3	5.34	* 3.29	* 3.44
31	* 4.77		* 31.1		26.9		63.5	71.8		5.34		* 3.44
Meðaltal	2.30	2.47	3.30	26.1	39.5	55.8	56.1	75.0	57.1	7.30	6.14	9.58
Hámark	* 14.2	* 18.0	* 43.2	* 41.4	144	149	109	142	145	27.6	13.3	94.7
Dagur klst	27 20	26 16	31 17	01 00	20 21	22 21	30 03	29 02	19 12	03 13	08 24	02 23
Lágmark	* 1.07	* 0.87	* 0.93	9.82	4.59	10.5	29.6	38.9	7.81	2.04	* 3.15	* 2.88
Dagur klst	26 99	16 99	26 99	30 24	09 04	09 10	10 18	20 20	30 24	02 10	30 99	23 99

\* = áætlun vegna íss í farvegi, á = áætlun af öðrum orsökum, Q = rennslismæling, N = almenn athugasemd

Meðalrennslis ársins var 28.5, hámarksrennslis þess 149, lágmarksrennslislið 0.87

Samkvæmt gagnabanka Vatnamælinga Orkustofnunar 1998.02.23 (réttur áskilinn til endurskoðunar)

## Jökulsá í Fljótsdal; Hóll

Einingar rennslis eru m<sup>3</sup>/s

	Jan	Feb	Mar	Apr	Maí	Jún	Júl	Ágú	Sep	Okt	Nóv	Des
1	* 3.44	* 2.15	* 3.15	11.3	18.0	43.2	N 59.1	82.1	16.5	41.4	11.7	* 4.07
2	* 3.29	* 2.04	* 3.15	10.5	16.0	87.6	60.2	83.5	13.3	35.6	11.3	* 3.91
3	* 3.15	* 2.62	* 3.15	9.47	14.2	149	58.0	83.5	11.3	80.8	9.47	* 2.62
4	* 3.01	* 3.44	* 3.15	8.59	11.3	124	58.0	86.2	9.13	36.4	9.82	* 2.50
5	* 3.01	* 9.13	Q 9.13	7.81	9.82	N 104	52.8	89.0	9.82	25.6	28.2	* 2.50
6	* 3.01	* 8.06	18.0	Q 7.31	8.86	N 125	54.8	91.8	9.13	17.5	40.6	* 2.50
7	* 2.88	* 6.84	15.6	6.39	8.32	124	69.4	101	9.82	16.5	33.3	* 2.38
8	* 2.88	* 7.31	15.1	5.96	7.81	97.7	75.6	82.1	9.82	16.0	24.9	* 2.26
9	* 2.88	* 5.96	12.1	5.54	14.6	96.2	64.7	71.8	9.82	15.1	19.6	* 2.04
10	* 2.75	* 4.24	11.7	4.96	31.1	87.6	60.2	55.9	18.0	15.6	16.5	* 1.83
11	* 2.75	* 2.88	9.82	4.59	50.7	73.1	56.9	39.7	21.3	17.0	14.2	* 1.74
12	* 2.75	* 2.15	8.86	4.77	56.9	54.8	56.9	43.2	14.6	16.0	13.8	* 1.74
13	* 2.62	* 1.83	8.32	6.61	61.3	49.8	62.4	36.4	16.0	15.1	12.1	* 1.64
14	* 2.62	* 1.55	8.32	6.39	65.8	44.1	69.4	30.3	18.6	13.3	9.82	Q 1.64
15	* 2.62	* 1.55	6.17	6.61	69.4	39.7	69.4	33.3	16.0	12.9	* 9.13	* 1.55
16	* 3.91	Q 1.93	5.54	6.61	74.3	41.4	70.6	59.1	13.8	9.82	* 7.81	* 1.55
17	* 4.24	* 3.91	4.96	7.31	61.3	47.8	80.8	38.9	12.1	9.13	* 7.07	* 1.55
18	* 3.29	* 3.15	4.59	13.3	52.8	51.7	76.9	38.0	10.5	26.2	* 6.17	* 1.55
19	* 3.01	* 3.59	4.59	28.9	63.5	52.8	67.0	48.8	10.9	43.2	* 5.34	* 1.55
20	* 2.88	* 7.07	4.77	36.4	62.4	58.0	70.6	39.7	10.5	23.1	* 4.77	* 1.46
21	* 2.75	* 5.34	7.56	36.4	54.8	69.4	94.7	30.3	7.31	16.0	* 4.24	* 1.46
22	* 2.62	* 4.96	4.77	33.3	45.0	83.5	105	33.3	5.96	12.1	* 3.91	* 1.38
23	* 2.62	* 4.24	5.15	30.3	36.4	104	105	32.5	7.81	12.5	* 3.44	* 1.38
24	* 2.50	* 3.91	5.96	34.1	31.1	102	94.7	35.6	7.81	14.6	* 3.29	* 1.30
25	* 2.38	* 3.59	6.17	35.6	25.6	75.6	82.1	36.4	8.32	5.34	* 3.01	* 1.30
26	* 2.38	* 3.44	6.17	38.9	25.6	71.8	99.2	31.1	13.8	14.6	* 3.01	* 1.30
27	* 2.26	* 3.29	4.77	38.0	22.5	61.3	101	22.5	18.0	14.6	* 2.88	* 1.22
28	* 2.26	* 3.29	4.41	31.1	21.3	56.9	113	17.5	14.6	15.1	* 2.88	* 1.30
29	* 2.15		4.41	26.2	18.0	50.7	131	15.6	11.7	12.1	* 3.15	* 2.62
30	* 2.15		8.32	21.3	16.0	54.8	105	14.6	11.7	11.3	* 2.88	* 2.62
31	* 2.38		12.5		16.0		91.8	14.6		10.2		* 3.29
Meðaltal	2.82	4.05	7.43	17.5	34.5	76.0	77.9	49.0	12.3	20.2	10.9	1.99
Hámark	* 5.96	* 11.7	* 36.4	44.1	86.2	196	140	115	33.3	97.7	42.3	* 5.96
Dagur klst	16 99	05 99	05 22	26 18	15 22	03 18	29 10	08 01	30 24	03 07	06 17	01 19
Lágmark	* 2.04	* 1.46	* 3.01	4.07	7.31	17.0	46.9	12.1	3.75	3.15	* 2.50	* 1.07
Dagur klst	30 99	15 99	04 99	12 08	08 08	01 03	05 18	30 12	22 14	25 19	28 12	28 99

\* = áætlun vegna íss í farvegi, á = áætlun af öðrum orsökum, Q = rennslismæling, N = almenn athugasemd

Meðalrennslis ársins var 26.4, hámarksrennslis þess 196, lágmarksrennslis 1.07

Samkvæmt gagnabanka Vatnamælinga Orkustofnunar 1998.02.23 (réttur áskilinn til endurskoðunar)

## Jökulsá í Fljótsdal; Hóll

Einingar rennslis eru m<sup>3</sup>/s

	Jan	Feb	Mar	Apr	Maí	Jún	Júl	Ágú	Sep	Okt	Nóv	Des
1	* 1.93	* 4.77	* 51.7	3.59	2.15	21.9	75.6	60.2	30.3	10.9	5.34	* 10.9
2	* 1.64	* 4.59	* 78.2	* 3.29	2.38	20.2	64.7	53.8	27.6	7.81	5.54	* 17.5
3	* 1.46	Q 4.59	á 34.8	* 3.15	2.88	20.2	62.4	54.8	23.7	7.07	6.17	* 14.6
4	* 1.30	* 4.41	á 24.9	* 3.01	3.44	25.6	68.2	78.2	21.3	9.82	5.34	* 13.3
5	* 1.22	* 4.24	á 19.1	* 2.88	4.77	52.8	62.4	74.3	19.6	11.3	4.77	* 12.1
6	* 1.14	* 4.07	á 16.0	* 2.88	6.61	83.5	67.0	97.7	18.0	12.5	4.77	* 11.3
7	* 1.14	* 3.91	á 13.8	* 2.75	6.17	90.4	70.6	91.8	16.5	18.0	4.59	* 12.1
8	* 1.14	* 3.91	á 12.1	* 2.88	6.17	94.7	78.2	94.7	15.6	18.0	3.91	* 10.5
9	* 1.14	* 4.96	á 10.5	* 2.88	6.61	89.0	91.8	112	14.2	14.2	3.75	* 9.47
10	* 1.14	* 3.91	á 9.47	* 3.15	4.96	86.2	96.2	109	14.2	13.8	4.24	* 8.86
11	* 1.14	* 4.41	á 8.59	* 3.01	3.91	105	N 124	96.2	12.9	11.3	* 4.41	* 8.06
12	* 1.14	* 7.07	á 10.2	* 3.59	3.59	87.6	N 192	76.9	12.1	10.5	* 4.96	7.81
13	* 1.14	* 6.17	8.59	* 3.44	3.44	52.8	90.4	75.6	11.7	8.86	6.84	7.56
14	* 1.14	* 4.96	7.81	* 3.15	3.29	41.4	89.0	96.2	13.3	4.77	8.86	8.06
15	* 1.14	* 4.77	7.31	* 2.75	3.29	52.8	79.5	82.1	19.6	5.75	15.6	7.56
16	* 1.14	* 4.77	9.13	* 2.38	3.91	58.0	75.6	52.8	19.6	6.17	18.0	6.61
17	* 1.14	* 4.07	8.59	* 2.15	4.59	79.5	82.1	46.9	20.2	5.75	14.6	6.39
18	* 1.14	* 3.44	7.31	* 2.15	4.77	113	54.8	63.5	24.3	7.31	12.5	6.61
19	* 1.14	* 2.75	7.56	* 2.04	4.59	115	42.3	65.8	31.1	7.07	10.5	6.39
20	* 2.15	* 2.62	6.84	* 1.74	4.77	127	70.6	78.2	26.9	7.31	8.32	6.17
21	* 2.26	* 2.62	5.96	* 1.55	4.24	131	101	63.5	21.3	7.07	7.07	5.96
22	* 9.82	* 3.29	* 4.96	* 1.55	3.75	113	93.3	46.9	17.0	7.31	6.17	5.54
23	* 22.5	* 4.07	* 4.41	* 1.46	3.75	112	78.2	41.4	16.5	6.39	* 6.17	* 4.96
24	* 24.3	* 3.15	* 4.07	* 1.38	3.75	145	69.4	71.8	16.5	6.39	* 6.17	* 4.41
25	* 14.2	* 3.29	* 4.07	* 1.30	3.59	129	68.2	75.6	26.2	* 6.61	* 5.75	* 4.07
26	* 10.5	* 10.9	* 3.91	* 1.22	Q 4.07	97.7	94.7	74.3	18.6	* 6.17	* 5.75	* 3.91
27	* 7.81	* 19.6	* 4.07	* 1.46	8.32	91.8	94.7	79.5	14.2	5.75	* 5.34	* 3.75
28	* 6.39	* 18.6	* 4.24	* 1.93	15.1	96.2	91.8	62.4	10.5	4.96	* 5.34	* 3.59
29	* 5.54		* 4.24	* 1.93	22.5	83.5	112	46.9	13.3	6.61	* 4.96	* 3.44
30	* 5.15		4.77	Q 2.04	27.6	83.5	86.2	34.8	12.1	6.39	* 4.96	* 3.44
31	* 4.96		4.07		28.9		76.9	30.3		5.75		* 3.29
Meðaltal	4.49	5.50	12.9	2.42	6.83	83.3	84.0	70.6	18.6	8.63	7.02	7.68
Hámark Dagur klst	* 31.8 24 99	* 21.3 27 99	* 129 02 99	* 5.75 12 20	34.8 30 22	187 24 22	N 282 12 16	129 09 04	33.3 01 16	19.6 08 04	19.1 15 23	* 18.6 02 09
Lágmark Dagur klst	* 1.07 19 99	* 2.50 21 99	* 3.75 26 99	* 0.75 25 06	1.93 01 09	18.0 03 13	38.0 19 20	28.9 31 12	8.06 28 12	4.24 14 12	3.29 09 10	* 3.15 31 24
* = áætlun vegna íss í farvegi, á = áætlun af öðrum orsökum, Q = rennslismæling, N = almenn athugasemd												
Meðalrennslis ársins var 26.2, hámarksrennslis þess 282, lágmarksrennslis 0.75												
Samkvæmt gagnabanka Vatnamælinga Orkustofnunar 1998.02.23 (réttur áskilinn til endurskoðunar)												

## Jökulsá í Fljótsdal; Hóll

Einingar rennslis eru m<sup>3</sup>/s

	Jan	Feb	Mar	Apr	Mai	Jún	Júl	Ágú	Sep	Okt	Nóv	Des
1	* 3.29	* 0.87	* 18.0	4.59	51.7	82.1	71.8	69.4	37.2	28.9	4.59	5.34
2	* 3.29	* 0.75	* 16.0	10.5	43.2	78.2	71.8	71.8	31.1	23.7	4.41	* 5.75
3	* 3.29	* 0.75	* 13.8	12.9	38.0	70.6	80.8	78.2	25.6	18.0	4.24	* 9.82
4	* 3.29	* 0.70	* 11.7	13.3	34.1	68.2	86.2	79.5	25.6	17.0	3.91	* 8.86
5	* 3.29	* 0.70	* 9.82	12.5	26.9	75.6	96.2	84.8	28.9	18.0	* 3.29	* 7.31
6	* 3.44	* 0.70	* 8.32	11.7	22.5	91.8	107	84.8	56.9	14.6	* 3.29	* 7.07
7	* 3.15	* 0.70	* 8.06	10.5	20.7	93.3	99.2	90.4	58.0	14.2	* 3.29	* 6.84
8	* 3.01	* 0.70	9.13	9.47	31.8	94.7	104	97.7	60.2	14.2	* 3.29	* 6.61
9	* 3.44	* 0.70	9.82	9.47	42.3	79.5	104	78.2	38.0	12.9	4.77	* 6.61
10	* 2.88	* 0.93	11.7	9.13	45.9	69.4	93.3	131	27.6	10.9	4.59	6.84
11	* 2.38	* 0.93	12.5	7.56	83.5	79.5	87.6	107	25.6	3.75	5.15	13.3
12	* 2.04	* 4.07	10.2	6.84	107	99.2	90.4	102	21.3	7.31	12.1	21.3
13	* 1.83	* 4.07	9.47	6.39	99.2	109	99.2	112	25.6	9.47	16.0	21.9
14	* 1.64	* 4.96	9.47	5.34	84.8	144	89.0	73.1	43.2	10.5	18.6	20.7
15	* 1.46	* 11.7	8.32	4.96	67.0	153	96.2	62.4	53.8	10.9	27.6	18.6
16	* 1.38	* 8.06	7.81	4.41	54.8	93.3	113	67.0	64.7	12.9	26.2	37.2
17	* 1.38	* 7.07	7.56	4.59	41.4	97.7	124	79.5	52.8	10.9	18.6	63.5
18	* 1.30	* 6.17	6.84	4.41	34.1	97.7	132	97.7	52.8	9.13	13.3	40.6
19	* 1.22	* 8.59	6.17	4.24	34.8	79.5	131	115	44.1	8.86	11.7	31.1
20	* 1.46	* 8.59	5.75	3.91	33.3	69.4	104	120	49.8	8.59	10.2	24.9
21	* 1.93	* 6.39	5.34	3.75	29.6	69.4	97.7	79.5	73.1	8.06	8.86	20.2
22	* 1.93	* 4.96	5.96	3.59	51.7	64.7	101	73.1	52.8	7.56	8.06	17.5
23	* 1.64	* 4.24	8.32	4.07	84.8	58.0	107	58.0	37.2	7.56	7.31	* 14.6
24	* 1.30	* 9.13	4.77	13.3	73.1	55.9	107	53.8	26.9	7.07	6.61	* 12.1
25	* 1.22	* 45.0	4.24	22.5	48.8	61.3	94.7	53.8	24.3	7.07	6.17	* 9.82
26	* 1.07	* 40.6	4.07	53.8	41.4	59.1	104	91.8	21.3	7.07	6.39	* 8.32
27	* 1.07	* 28.2	3.91	83.5	73.1	52.8	112	99.2	20.2	6.61	16.0	* 9.13
28	* 2.50	* 23.1	3.91	83.5	109	59.1	105	90.4	19.6	6.17	10.5	* 9.47
29	* 4.07	* 20.2	3.75	63.5	120	67.0	91.8	71.8	23.7	5.75	7.07	* 9.82
30	* 1.93		3.59	56.9	83.5	71.8	78.2	54.8	49.8	4.59	5.96	* 8.86
31	* 1.14		3.75		60.2		67.0	51.7		4.59		* 7.07
Meðaltal	2.20	8.74	8.13	18.2	57.2	81.5	98.3	83.2	39.1	10.9	9.40	15.8
Hámark	* 5.96	* 54.8	* 19.1	102	163	238	172	159	91.8	32.5	34.1	79.5
Dagur klst	28 24	25 14	01 00	27 20	28 22	15 06	19 02	11 03	15 23	01 00	15 12	17 04
Lágmark	* 0.93	* 0.65	2.75	3.29	19.6	44.1	54.8	39.7	17.0	2.50	* 3.15	* 4.96
Dagur klst	31 24	09 99	30 05	22 06	07 12	27 16	31 16	31 20	26 11	11 17	08 08	02 99

\* = áætlun vegna íss í farvegi, á = áætlun af öðrum orsökum, Q = rennslismæling, N = almenn athugasemd

Meðalrennslí ársins var 36.2, hámarksrennslí þess 238, lágmarksrennslí 0.65

Samkvæmt gagnabanka Vatnamælinga Orkustofnunar 1998.02.23 (réttur áskilinn til endurskoðunar)

## Jökulsá í Fljótsdal; Hóll

Einingar rennslis eru m<sup>3</sup>/s

	Jan	Feb	Mar	Apr	Mái	Jún	Júl	Ágú	Sep	Okt	Nóv	Des
1	* 5.54	* 2.15	* 5.34	* 1.83	8.32	46.9	90.4	45.0	25.6	24.3	23.7	* 3.29
2	* 4.96	* 2.15	* 3.59	* 1.74	8.59	67.0	134	47.8	22.5	20.2	* 7.56	* 3.15
3	* 4.41	* 2.04	* 2.50	* 2.04	9.13	73.1	101	49.8	20.7	21.3	* 8.06	* 3.15
4	* 4.24	* 1.93	* 1.83	* 2.38	9.47	55.9	83.5	42.3	19.1	31.8	* 7.07	* 2.88
5	* 3.91	* 1.93	* 1.93	* 2.75	8.06	43.2	93.3	43.2	17.5	26.2	* 6.17	* 3.01
6	* 3.75	* 1.93	* 2.26	* 2.75	6.61	46.9	90.4	44.1	16.5	19.6	* 5.96	* 2.88
7	* 3.44	* 1.93	* 2.50	* 2.50	6.61	59.1	89.0	42.3	16.0	31.8	* 5.96	* 2.88
8	* 3.44	* 1.83	* 2.88	* 2.50	11.3	68.2	83.5	39.7	14.6	23.1	* 5.75	* 2.88
9	Q 3.29	* 1.83	* 3.01	2.88	14.2	76.9	84.8	39.7	19.6	14.2	* 4.59	* 2.88
10	* 3.29	* 1.74	* 3.15	3.01	13.3	78.2	89.0	64.7	20.7	12.1	* 3.59	* 2.75
11	* 4.77	* 1.64	* 3.01	2.88	24.9	68.2	91.8	63.5	20.7	12.9	* 3.15	* 2.75
12	* 8.86	* 1.64	* 2.75	2.75	26.9	46.9	75.6	49.8	30.3	13.8	* 3.59	* 2.75
13	* 8.32	* 1.64	* 2.50	2.62	28.9	40.6	46.9	54.8	33.3	23.7	* 6.84	* 2.62
14	* 7.07	* 1.64	* 2.50	2.50	34.8	47.8	65.8	53.8	36.4	48.8	* 7.07	* 2.50
15	* 6.17	* 1.64	* 2.38	2.50	37.2	62.4	62.4	52.8	30.3	58.0	* 6.61	* 2.38
16	* 5.34	* 1.83	* 2.26	4.96	34.1	75.6	47.8	52.8	25.6	48.8	* 6.39	* 2.38
17	* 4.59	* 1.55	* 2.26	3.91	40.6	80.8	45.9	50.7	26.2	39.7	* 5.96	* 2.38
18	* 3.91	* 1.64	* 3.29	3.15	52.8	79.5	74.3	49.8	27.6	30.3	* 5.96	* 2.15
19	* 3.59	Q 1.64	Q 4.77	2.88	71.8	78.2	67.0	60.2	23.1	28.2	* 5.96	* 2.15
20	* 3.15	* 1.83	* 4.24	2.75	87.6	78.2	47.8	65.8	21.3	24.3	* 5.75	* 2.26
21	* 2.88	* 2.26	* 3.44	4.41	94.7	74.3	42.3	99.2	18.6	26.2	* 5.54	* 2.26
22	* 2.62	* 2.26	* 2.88	4.96	90.4	60.2	45.0	80.8	15.1	32.5	* 5.15	* 2.15
23	* 2.50	* 2.04	* 2.38	10.5	59.1	50.7	49.8	89.0	14.6	48.8	* 4.96	* 2.15
24	* 2.38	* 1.74	* 2.04	9.82	38.0	47.8	48.8	86.2	15.1	64.7	* 4.96	* 2.04
25	* 2.38	* 1.74	* 1.93	8.06	29.6	49.8	48.8	55.9	13.8	55.9	Q 4.59	* 2.04
26	* 2.26	* 2.50	* 1.83	6.61	24.3	61.3	52.8	42.3	14.6	49.8	* 4.24	* 2.04
27	* 2.15	* 3.29	* 1.83	5.15	20.7	60.2	50.7	34.8	13.3	48.8	* 4.07	* 1.93
28	* 2.15	* 4.07	* 1.83	5.75	19.6	56.9	45.9	50.7	12.9	49.8	* 3.59	* 1.93
29	* 2.04		* 1.83	7.07	24.3	58.0	46.9	45.0	24.9	59.1	* 3.29	* 1.83
30	* 2.15		* 1.83	8.32	24.3	62.4	45.9	35.6	28.9	40.6	* 3.15	* 1.83
31	* 2.15		* 1.83		28.9		43.2	29.6		26.9		* 1.83
Meðaltal	3.93	2.00	2.66	4.20	31.9	61.8	67.2	53.6	21.3	34.1	5.97	2.45
Hámark	* 9.47	* 5.54	* 5.54	15.6	112	105	180	117	39.7	96.2	34.8	* 3.44
Dagur klst	12 16	28 24	01 99	23 18	21 22	16 23	02 24	21 12	14 09	24 14	01 00	01 99
Lágmark	* 1.93	* 1.38	* 1.64	* 1.74	5.75	34.1	31.1	26.9	* 9.13	8.59	* 3.15	* 1.74
Dagur klst	29 24	17 99	04 99	01 99	07 12	13 10	13 15	31 24	25 11	10 14	29 24	31 24
* = áætlun vegna íss í farvegi, á = áætlun af öðrum orsökum, Q = rennslismæling, N = almenn athugasemd												
Meðalrennslis ársins var 24.5, hámarksrennslis þess 180, lágmarksrennslis 1.38												
Samkvæmt gagnabanka Vatnamælinga Orkustofnunar 1998.02.23 (réttur áskilinn til endurskoðunar)												



## Jökulsá í Fljótsdal; Hóll

Einingar rennslis eru m<sup>3</sup>/s

	Jan	Feb	Mar	Apr	Maí	Jún	Júl	Ágú	Sep	Okt	Nóv	Des
1	* 1.83	* 2.75	* 2.26	* 5.75	16.0	á 41.4	132	39.7	42.3	24.9	* 4.24	* 3.59
2	* 1.83	* 3.75	* 4.24	* 5.75	17.5	56.9	113	38.9	34.1	* 8.32	* 7.07	* 3.29
3	* 1.74	* 10.5	* 2.75	* 6.17	14.6	58.0	101	37.2	28.9	* 11.7	* 9.47	* 3.15
4	* 1.74	* 7.31	* 2.15	6.39	12.5	52.8	110	34.8	31.8	18.6	* 9.82	* 3.01
5	* 1.64	* 5.34	* 1.93	6.61	10.5	50.7	96.2	36.4	27.6	20.2	* 7.07	* 3.01
6	* 1.64	* 3.91	* 1.83	7.81	8.86	67.0	75.6	40.6	24.3	23.7	* 5.96	* 3.59
7	* 1.64	* 3.59	* 1.83	9.82	7.56	75.6	63.5	45.9	20.7	19.1	* 5.34	* 4.07
8	Q 1.55	* 3.44	* 1.74	7.31	6.84	82.1	56.9	46.9	20.7	17.0	* 4.77	* 3.01
9	* 2.38	* 4.07	* 1.74	5.96	6.39	68.2	58.0	51.7	19.6	29.6	* 4.41	* 2.75
10	* 2.15	* 5.15	* 6.61	6.39	5.75	60.2	64.7	74.3	18.6	42.3	* 4.07	* 5.15
11	* 2.15	* 7.07	* 10.5	6.39	5.34	67.0	78.2	144	16.5	33.3	* 3.44	* 8.86
12	* 1.46	* 9.13	* 14.2	5.34	5.15	70.6	94.7	147	15.1	30.3	* 3.44	* 11.3
13	* 1.38	* 10.9	* 43.2	4.59	4.77	90.4	144	144	14.6	28.9	* 4.59	* 17.5
14	* 1.38	* 9.47	* 39.7	4.24	4.59	138	192	157	13.8	41.4	* 8.32	* 13.3
15	* 1.38	* 6.84	* 30.3	4.24	4.41	145	115	104	12.5	26.2	* 8.59	* 14.2
16	* 1.38	* 4.96	* 25.6	3.91	4.59	132	96.2	71.8	12.9	14.6	* 9.13	* 11.7
17	* 2.15	* 3.91	* 22.5	3.91	5.15	102	84.8	60.2	12.5	59.1	* 8.06	* 9.13
18	* 1.83	* 3.29	* 22.5	3.75	5.34	82.1	76.9	50.7	11.7	35.6	* 6.84	* 6.61
19	* 1.64	* 2.62	* 13.3	4.24	5.54	80.8	70.6	47.8	13.3	26.9	* 5.96	* 5.34
20	* 1.55	* 2.26	* 11.3	10.9	7.56	89.0	76.9	41.4	16.5	19.6	* 5.34	* 4.59
21	* 1.55	* 2.04	* 10.9	12.1	16.5	109	115	40.6	16.0	17.0	* 5.15	* 4.24
22	* 1.55	* 1.93	* 10.2	8.32	18.6	134	93.3	40.6	15.1	13.8	* 5.54	* 4.24
23	* 1.55	* 1.83	* 9.82	6.39	18.6	138	97.7	38.9	13.3	13.3	* 5.15	* 5.54
24	* 1.64	* 1.83	* 8.59	5.75	18.0	127	122	37.2	10.5	13.8	* 4.96	* 4.77
25	* 2.04	* 1.83	* 8.32	10.9	15.1	138	112	37.2	10.9	12.9	* 4.59	* 4.77
26	* 5.96	* 1.74	* 7.81	16.0	16.0	144	96.2	36.4	10.9	9.82	* 4.24	* 4.41
27	* 6.61	* 1.74	* 7.07	16.5	17.5	178	82.1	31.8	17.0	* 7.56	* 4.41	* 4.07
28	* 4.07	* 1.74	* 6.39	21.3	17.5	208	68.2	30.3	18.6	* 6.39	* 4.59	* 3.91
29	* 2.75		* 5.96	17.0	20.2	215	56.9	27.6	16.5	* 5.15	* 4.41	* 3.59
30	* 2.50		* 5.75	15.6	24.3	185	48.8	28.9	19.6	* 4.77	* 4.07	* 3.59
31	* 2.75		* 5.75		28.9		44.1	47.8		* 4.41		* 3.29
Meðaltal	2.17	4.46	11.2	8.31	11.9	106	91.5	58.4	18.5	20.7	5.77	5.92
Hámark	* 9.13	* 11.7	* 47.8	22.5	33.3	325	228	180	52.8	104	* 12.1	* 22.5
Dagur klst	26 99	13 16	14 04	28 20	31 24	28 22	14 22	11 22	01 10	17 12	02 20	13 02
Lágmark	* 1.38	* 1.55	* 1.64	3.29	4.24	á 30.3	38.9	24.9	8.59	* 2.88	* 3.15	* 2.62
Dagur klst	15 99	28 24	09 99	16 06	16 08	01 99	31 19	29 20	15 13	02 17	11 16	09 99
* = áætlun vegna íss í farvegi, á = áætlun af öðrum orsökum, Q = rennslismæling, N = almenn athugasemd												
Meðalrennslí ársins var 28.9, hámarksrennslí þess 325, lágmarksrennslí 1.38												
Samkvæmt gagnabanka Vatnamælinga Orkustofnunar 1998.02.23 (réttur áskilinn til endurskoðunar)												

## Jökulsá í Fljótsdal; Hóll

Einingar rennslis eru m<sup>3</sup>/s

	Jan	Feb	Mar	Apr	Maí	Jún	Júl	Ágú	Sep	Okt	Nóv	Des
1	* 3.15	* 6.84	* 8.59	* 2.62	19.6	45.9	55.9	93.3	41.4	117	9.82	11.7
2	* 3.01	* 5.96	* 7.56	* 2.62	17.0	39.7	56.9	89.0	34.1	70.6	8.86	14.6
3	* 3.01	* 4.07	* 11.7	* 2.62	16.5	47.8	60.2	80.8	31.1	55.9	12.1	20.7
4	* 2.88	* 3.15	15.1	o 2.62	18.6	54.8	68.2	74.3	67.0	64.7	16.0	17.5
5	* 2.88	* 2.62	19.1	* 2.62	19.1	49.8	76.9	68.2	75.6	53.8	28.9	13.8
6	* 3.01	o 2.50	21.3	* 2.88	21.3	45.9	76.9	68.2	73.1	45.0	27.6	11.3
7	* 3.01	* 2.38	16.0	* 2.88	30.3	47.8	71.8	68.2	74.3	31.8	22.5	10.2
8	* 3.01	* 2.38	23.7	* 2.88	30.3	50.7	80.8	61.3	67.0	* 30.3	19.1	10.2
9	* 3.01	* 2.15	20.7	* 2.88	24.9	54.8	69.4	52.8	61.3	* 26.9	17.0	10.9
10	* 3.01	* 2.15	15.6	* 3.01	22.5	49.8	64.7	56.9	53.8	* 24.3	18.0	12.1
11	* 3.15	* 2.15	13.8	* 3.01	21.3	42.3	61.3	59.1	49.8	* 22.5	20.2	9.82
12	* 3.01	* 2.04	16.5	* 3.59	19.6	44.1	58.0	55.9	54.8	* 20.2	16.5	8.32
13	* 3.01	* 2.04	16.0	4.24	19.6	48.8	61.3	54.8	73.1	* 20.7	14.2	7.31
14	* 3.01	* 2.04	13.8	3.75	19.6	56.9	74.3	47.8	49.8	21.3	12.5	7.07
15	* 3.01	* 1.93	* 10.9	3.59	22.5	73.1	87.6	47.8	34.8	19.1	12.1	6.84
16	* 6.61	* 1.93	* 9.13	3.44	23.7	79.5	110	45.9	31.8	18.0	11.3	6.84
17	* 7.31	* 1.83	* 7.81	3.15	28.2	69.4	96.2	45.9	23.1	16.0	10.9	6.61
18	* 7.56	* 2.04	* 6.84	4.24	40.6	73.1	127	45.0	28.2	15.1	12.1	6.39
19	* 6.84	* 3.75	* 5.54	10.2	53.8	74.3	159	45.9	31.8	13.3	12.5	6.17
20	* 5.34	* 2.26	* 4.77	12.9	127	78.2	134	49.8	31.1	12.1	10.9	7.07
21	* 5.34	* 1.64	* 4.07	17.0	206	82.1	149	47.8	38.9	13.3	10.2	6.17
22	* 8.06	* 1.74	* 3.59	18.6	215	75.6	124	45.0	49.8	13.8	10.2	5.15
23	* 10.2	* 2.62	* 3.15	23.1	170	68.2	90.4	44.1	41.4	14.2	8.32	5.96
24	* 9.82	* 2.62	* 2.88	32.5	142	60.2	87.6	45.0	27.6	14.2	9.13	5.34
25	* 9.13	* 2.15	* 2.75	32.5	124	53.8	78.2	38.9	20.7	13.3	9.47	4.59
26	* 8.06	* 2.75	* 2.75	29.6	120	47.8	87.6	38.9	23.7	11.7	8.86	4.96
27	* 7.07	* 14.6	* 2.62	26.9	109	44.1	83.5	47.8	22.5	10.2	8.32	4.59
28	* 6.17	* 14.2	* 3.01	24.3	93.3	44.1	80.8	43.2	38.0	9.82	11.7	* 6.17
29	* 7.07		* 3.44	22.5	75.6	39.7	78.2	41.4	37.2	9.13	13.3	* 5.96
30	* 7.56		* 3.44	21.3	59.1	46.9	82.1	38.0	118	8.86	12.5	5.34
31	* 7.31		* 3.01		51.7		83.5	34.1		9.13		5.54
Meðaltal	5.31	3.52	9.65	10.9	63.3	56.3	86.3	54.0	46.8	26.7	13.8	8.56
Hámark	* 12.1	* 21.3	28.9	41.4	338	94.7	176	113	147	138	32.5	23.1
Dagur klst	17 04	27 15	05 12	24 18	21 18	21 20	19 11	01 02	30 20	01 00	05 16	03 06
Lágmark	* 2.88	* 1.64	* 2.38	* 2.50	14.6	32.5	51.7	26.9	14.6	8.06	7.81	3.91
Dagur klst	15 99	21 99	31 20	01 00	03 14	11 10	12 17	31 21	25 08	31 07	23 14	25 02

\* = áætlun vegna íss í farvegi, á = áætlun af öðrum orsökum, O = rennslismæling, N = almenn athugasemd

Meðalrennslis ársins var 32.3, hámarksrennslis þess 338, lágmarksrennslislið 1.64

Samkvæmt gagnabanka Vatnamælinga Orkustofnunar 1998.02.23 (réttur áskilinn til endurskoðunar)

## Jökulsá í Fljótsdal; Hóll

Einingar rennslis eru m<sup>3</sup>/s

	Jan	Feb	Mar	Apr	Maí	Jún	Júl	Ágú	Sep	Okt	Nóv	Des
1	4.96	* 2.15	* 1.55	* 1.22	9.47	63.5	55.9	51.7	93.3	64.7	10.2	5.75
2	4.96	* 2.04	* 1.38	* 1.14	8.59	61.3	45.0	50.7	83.5	110	8.32	9.47
3	4.41	* 2.04	* 1.14	* 1.14	7.56	59.1	41.4	63.5	79.5	34.8	13.8	6.84
4	* 4.24	* 1.93	* 1.14	* 1.14	7.07	74.3	45.9	60.2	91.8	34.8	20.2	5.34
5	* 4.24	* 1.83	* 1.22	* 1.07	12.9	87.6	56.9	84.8	90.4	35.6	11.7	4.77
6	* 4.07	* 1.74	* 1.46	* 1.07	15.1	127	56.9	86.2	64.7	31.1	11.7	4.59
7	* 3.91	* 1.64	* 1.46	* 1.07	26.2	127	61.3	84.8	80.8	25.6	13.3	* 11.7
8	* 3.91	* 1.55	* 1.30	* 1.07	34.8	118	60.2	99.2	75.6	26.9	11.7	8.32
9	* 3.75	* 1.46	* 1.22	* 1.00	37.2	138	54.8	178	61.3	29.6	9.47	6.84
10	* 3.75	* 1.38	* 1.22	* 1.00	31.8	170	56.9	144	80.8	30.3	10.5	5.34
11	* 3.59	* 1.38	* 1.14	* 0.93	31.8	155	55.9	113	69.4	31.1	9.47	4.77
12	* 3.59	* 1.38	* 1.14	* 0.93	38.9	120	56.9	99.2	51.7	20.2	9.13	4.96
13	* 3.59	* 1.30	* 1.14	* 1.07	38.9	94.7	50.7	83.5	37.2	18.0	8.06	5.15
14	* 3.44	* 1.30	* 1.14	* 1.38	45.0	86.2	42.3	86.2	56.9	16.5	7.81	* 11.7
15	* 3.29	* 1.22	* 1.14	* 1.38	59.1	83.5	50.7	80.8	73.1	23.1	16.5	* 11.7
16	* 3.29	* 1.22	* 1.14	* 1.30	63.5	71.8	75.6	65.8	67.0	35.6	13.3	8.32
17	* 3.15	* 1.22	* 1.14	* 1.30	50.7	65.8	70.6	67.0	55.9	23.1	9.82	6.17
18	* 3.15	* 1.22	* 1.07	* 1.30	41.4	74.3	68.2	76.9	53.8	29.6	8.06	5.34
19	* 3.01	* 1.30	* 1.00	* 1.30	37.2	69.4	76.9	69.4	45.9	42.3	6.84	4.96
20	* 2.88	* 1.46	* 1.00	* 1.30	35.6	69.4	79.5	75.6	35.6	48.8	5.96	4.41
21	* 2.88	* 1.64	* 1.07	* 1.22	45.0	65.8	83.5	62.4	31.8	38.9	5.54	4.07
22	* 2.75	* 1.55	* 1.14	* 1.22	65.8	69.4	83.5	79.5	38.9	33.3	5.75	4.24
23	* 2.75	* 1.55	* 1.07	* 1.30	96.2	97.7	79.5	68.2	33.3	28.2	6.39	3.91
24	* 2.62	* 1.64	* 1.14	* 4.24	104	180	83.5	64.7	26.2	18.6	* 24.9	3.91
25	* 2.62	* 1.83	* 1.30	* 10.9	89.0	145	86.2	60.2	17.0	18.6	20.2	* 3.91
26	* 2.50	* 1.93	* 1.46	* 18.6	76.9	107	86.2	54.8	11.7	17.0	12.5	* 3.75
27	* 2.38	* 1.93	* 1.38	* 15.6	68.2	83.5	73.1	56.9	17.0	12.1	9.82	* 3.75
28	* 2.38	* 1.93	* 1.38	* 10.5	50.7	87.6	59.1	110	17.0	11.3	9.13	* 3.59
29	* 2.38	* 1.74	* 1.30	* 10.9	50.7	79.5	48.8	96.2	16.0	14.2	7.07	* 3.59
30	* 2.26		* 1.30	* 10.2	86.2	67.0	45.0	99.2	16.5	14.2	5.34	* 3.44
31	* 2.15		* 1.22		76.9		48.8	127		12.1		* 3.44
Meðaltal	3.32	1.60	1.22	3.59	46.5	96.6	62.6	83.9	52.5	30.0	10.7	5.74
Hámark	5.34	* 2.15	* 1.74	* 24.9	117	291	101	199	129	178	* 34.8	* 14.2
Dagur klst	01 00	01 99	01 99	26 20	23 22	25 01	23 02	09 10	01 00	01 23	24 12	15 12
Lágmark	* 2.15	* 1.22	* 1.00	* 0.87	6.61	48.8	36.4	42.3	9.47	10.5	4.96	* 3.44
Dagur klst	31 99	17 99	20 99	12 99	04 08	03 13	03 16	02 18	26 12	27 20	30 24	31 99
* = áætlun vegna íss í farvegi, á = áætlun af öðrum orsökum, Q = rennslismæling, N = almenn athugasemd												
Meðalrennslis ársins var 33.3, hámarksrennslis þess 291, lágmarksrennslis 0.87												
Samkvæmt gagnabanka Vatnamælinga Orkustofnunar 1998.02.23 (réttur áskilinn til endurskoðunar)												

## Jökulsá í Fljótstal; Hóll

Einingar rennslis eru m<sup>3</sup>/s

	Jan	Feb	Mar	Apr	Maí	Jún	Júl	Ágú	Sep	Okt	Nóv	Des
1	4.96	* 21.3	* 2.15	45.0	4.07	38.0	55.9	60.2	46.9	38.9	14.6	26.2
2	8.32	* 17.0	* 2.04	31.1	4.77	43.2	67.0	86.2	34.1	34.1	13.8	48.8
3	34.8	* 14.6	* 2.04	25.6	5.75	51.7	75.6	75.6	43.2	36.4	12.5	24.9
4	46.9	* 12.5	* 2.04	28.2	6.39	59.1	69.4	67.0	46.9	35.6	10.5	19.6
5	13.3	* 10.9	* 2.04	33.3	5.75	63.5	61.3	56.9	43.2	53.8	7.56	20.2
6	11.7	* 9.82	* 2.04	19.6	11.7	70.6	64.7	60.2	35.6	37.2	8.06	26.2
7	11.7	* 9.47	* 1.93	14.6	15.1	73.1	68.2	60.2	29.6	28.9	11.3	19.6
8	8.86	* 9.82	* 3.91	11.3	12.9	86.2	70.6	60.2	24.3	28.9	9.47	14.6
9	7.56	* 11.7	* 2.88	9.82	10.5	99.2	90.4	74.3	23.1	24.3	9.13	10.9
10	7.81	* 9.82	* 2.26	8.32	9.47	109	97.7	56.9	36.4	21.9	8.59	8.59
11	8.32	* 10.9	* 2.15	7.56	8.32	113	84.8	62.4	45.0	21.3	7.56	* 6.39
12	5.96	* 8.06	* 2.15	5.54	7.56	183	82.1	70.6	62.4	25.6	6.84	* 4.77
13	6.17	* 6.17	* 2.15	4.96	6.84	213	78.2	82.1	59.1	20.2	8.06	* 3.75
14	6.61	* 4.59	* 2.15	4.24	7.31	194	105	75.6	49.8	16.0	6.84	* 2.88
15	6.17	* 4.07	* 2.04	3.59	7.81	174	117	73.1	38.0	15.1	9.82	* 2.50
16	* 5.96	* 3.44	* 2.15	3.44	7.07	165	102	74.3	38.9	14.6	21.9	* 2.38
17	* 5.54	* 2.88	* 2.04	3.44	6.17	159	101	68.2	48.8	18.0	31.8	* 2.26
18	* 5.34	* 2.50	* 2.04	3.91	5.54	178	112	61.3	44.1	20.2	26.2	* 2.15
19	* 5.34	* 2.26	* 2.04	3.75	5.34	203	101	58.0	38.9	13.3	20.2	* 2.15
20	* 5.34	* 2.26	* 2.04	3.01	23.1	174	97.7	58.0	49.8	12.9	17.0	* 2.04
21	* 5.15	* 2.15	* 1.93	2.62	28.2	201	87.6	101	37.2	14.6	15.1	* 2.04
22	* 4.77	* 2.15	* 1.83	2.26	31.1	140	78.2	89.0	30.3	15.1	12.9	* 2.04
23	* 4.59	* 2.04	* 1.93	2.15	34.8	91.8	99.2	74.3	30.3	13.8	11.7	* 2.15
24	* 5.15	* 2.26	* 1.93	2.15	36.4	78.2	102	74.3	47.8	10.9	10.5	* 2.26
25	* 4.41	* 2.15	* 1.83	2.26	36.4	64.7	96.2	61.3	31.8	9.47	9.82	* 2.88
26	* 4.07	* 2.26	* 1.93	2.04	38.0	55.9	110	50.7	44.1	8.06	9.13	* 2.62
27	* 4.07	* 2.15	* 1.93	2.04	44.1	54.8	102	43.2	33.3	8.86	8.59	* 3.01
28	* 3.91	* 2.15	* 2.15	1.93	44.1	54.8	86.2	50.7	29.6	7.07	8.59	* 3.75
29	* 3.75		* 2.26	1.93	38.9	73.1	84.8	63.5	49.8	7.56	9.82	* 14.2
30	* 3.75		* 5.96	2.75	34.8	104	73.1	71.8	47.8	18.6	11.7	25.6
31	* 19.1		29.6		34.8		61.3	60.2		16.0		23.1
Meðaltal	9.01	6.83	3.15	9.75	18.5	112	86.5	67.1	40.7	20.9	12.3	10.8
Hámark	180	38.9	* 6.84	59.1	48.8	294	155	115	68.2	60.2	34.8	56.9
Dagur klst	03 20	01 01	08 99	01 15	27 19	19 22	14 23	21 06	12 01	05 10	17 02	02 06
Lágmark	* 3.44	* 2.04	* 1.74	0.87	2.88	35.6	45.0	35.6	20.7	5.34	6.39	* 2.04
Dagur klst	30 99	28 99	27 99	29 09	01 09	01 08	01 11	27 18	09 13	29 06	12 11	23 99

\* = áætlun vegna íss í farvegi, á = áætlun af öðrum orsökum, Q = rennslismæling, N = almenn athugasemd

Meðalrennslí ársins var 33.3, hámarksrennslí þess 294, lágmarksrennslíð 0.87

Samkvæmt gagnabanka Vatnamælinga Orkustofnunar 1998.02.23 (réttur áskilinn til endurskoðunar)

## Jökulsá í Fljótssdal; Hóll

Einingar rennslis eru m<sup>3</sup>/s

	Jan	Feb	Mar	Apr	Maí	Jún	Júl	Ágú	Sep	Okt	Nóv	Des
1	31.1	* 1.93	* 1.55	* 1.55	7.56	105	35.6	93.3	69.4	15.1	21.3	7.56
2	28.2	* 1.93	* 1.55	* 1.55	17.0	94.7	36.4	87.6	63.5	18.6	20.2	8.86
3	23.7	* 1.93	* 1.55	* 1.46	16.0	99.2	32.5	87.6	67.0	19.6	18.0	7.81
4	21.9	* 1.83	* 1.55	* 1.46	17.0	89.0	26.2	83.5	53.8	11.7	17.5	7.07
5	19.6	* 1.83	* 1.55	* 1.46	21.3	68.2	24.3	80.8	41.4	8.59	16.0	8.32
6	19.1	* 1.83	* 1.55	* 1.38	26.9	65.8	25.6	67.0	39.7	11.7	17.0	7.31
7	14.6	* 1.83	* 1.55	* 1.38	41.4	65.8	26.9	82.1	37.2	10.9	16.5	5.34
8	16.5	* 1.74	* 1.55	* 1.30	46.9	75.6	34.1	73.1	35.6	12.1	14.2	4.41
9	10.9	* 1.74	* 1.46	* 1.30	52.8	76.9	34.1	80.8	34.1	14.6	13.3	4.41
10	8.06	* 1.74	* 1.46	* 1.22	64.7	79.5	35.6	94.7	65.8	12.5	13.3	3.44
11	* 5.96	* 1.74	* 1.46	* 1.30	78.2	74.3	38.0	74.3	55.9	10.9	12.9	3.59
12	* 4.41	* 1.74	* 1.55	* 1.22	76.9	74.3	41.4	89.0	46.9	8.59	12.5	3.91
13	* 3.29	* 1.74	* 1.55	* 1.22	71.8	Q 87.6	41.4	74.3	45.0	6.17	13.3	14.2
14	* 2.75	* 1.64	* 1.55	* 1.14	65.8	68.2	59.1	68.2	44.1	6.17	17.0	29.6
15	* 2.38	* 1.74	* 1.55	* 1.14	63.5	Q 78.2	115	62.4	34.1	7.31	17.0	28.9
16	* 2.26	* 1.74	* 1.55	* 1.14	65.8	82.1	117	65.8	35.6	7.56	16.0	24.9
17	* 2.26	* 1.74	* 1.55	* 1.07	70.6	80.8	Q 112	53.8	23.7	7.07	14.2	17.5
18	* 2.26	* 1.74	* 1.55	1.55	73.1	84.8	93.3	49.8	19.1	7.31	9.47	11.3
19	* 2.15	* 1.64	* 1.55	1.64	73.1	76.9	93.3	55.9	4.77	7.81	7.56	9.47
20	* 2.15	* 1.74	* 1.55	* 1.55	79.5	76.9	96.2	56.9	7.81	10.9	6.84	8.32
21	* 2.15	* 1.64	* 1.55	* 1.55	78.2	84.8	104	70.6	4.59	15.1	5.96	7.56
22	* 2.15	Q 1.64	* 1.55	1.83	67.0	132	97.7	86.2	12.1	19.1	5.75	6.61
23	* 2.15	* 1.55	* 1.55	1.74	49.8	94.7	99.2	76.9	18.0	24.9	5.54	6.39
24	* 2.15	* 1.46	* 1.55	2.04	42.3	55.9	99.2	69.4	19.6	27.6	5.54	6.17
25	* 2.04	* 1.55	* 1.55	* 0.87	47.8	56.9	120	54.8	19.1	28.2	5.34	6.39
26	* 2.04	* 1.55	* 1.55	* 0.93	61.3	47.8	117	59.1	18.6	48.8	5.96	5.75
27	* 2.04	* 1.46	* 1.55	* 1.14	74.3	37.2	112	51.7	19.6	71.8	6.61	* 5.15
28	* 1.93	* 1.55	* 1.55	* 1.30	102	33.3	110	69.4	18.0	112	6.39	* 4.96
29	* 1.93		* 1.55	* 1.46	Q 145	31.8	105	90.4	15.6	76.9	5.96	* 4.96
30	* 1.93		* 1.55	* 1.74	Q 140	36.4	83.5	82.1	13.3	35.6	5.96	* 4.96
31	* 1.93		* 1.64		118		99.2	70.6		24.3		* 4.77
Meðaltal	7.93	1.71	1.54	1.39	63.1	73.8	73.1	73.0	32.8	22.6	11.8	9.03
Hámark	42.3	* 2.04	* 1.64	2.38	185	183	142	113	82.1	113	22.5	40.6
Dagur klst	01 20	01 99	01 99	24 20	29 03	23 02	26 04	30 01	01 02	28 17	01 04	14 19
Lágmark	* 1.83	* 1.46	* 1.46	0.75	* 1.93	30.3	21.9	39.7	3.15	5.75	5.34	3.15
Dagur klst	31 99	28 99	11 99	25 24	01 00	29 06	05 22	18 18	19 12	14 12	25 16	12 08
* = áætlun vegna íss í farvegi, á = áætlun af öðrum orsökum, Q = rennslismæling, N = almenn athugasemd												
Meðalrennslí ársins var 31.2, hámarksrennslí þess 185, lágmarksrennslí 0.75												
Samkvæmt gagnabanka Vatnamælinga Orkustofnunar 1998.02.23 (réttur áskilinn til endurskoðunar)												

## Jökulsá í Fljótstal; Hóll

Einingar rennslis eru m<sup>3</sup>/s

	Jan	Feb	Mar	Apr	Maí	Jún	Júl	Ágú	Sep	Okt	Nóv	Des
1	* 5.34	35.6	6.61	6.61	16.0	83.5	84.8	96.2	74.3	18.0	45.9	* 7.56
2	* 5.96	28.9	5.96	5.75	21.3	70.6	96.2	105	60.2	14.6	34.8	* 9.47
3	* 5.96	34.8	5.54	4.96	29.6	56.9	101	94.7	90.4	32.5	24.3	8.32
4	5.54	24.9	5.75	4.59	54.8	51.7	127	107	63.5	69.4	* 8.86	8.32
5	4.77	37.2	5.34	4.24	74.3	45.9	180	96.2	51.7	36.4	* 11.7	7.56
6	4.59	48.8	4.96	4.07	60.2	34.8	178	91.8	68.2	27.6	* 11.7	8.86
7	4.41	48.8	4.59	3.91	45.9	28.9	180	89.0	65.8	16.5	* 10.9	18.0
8	4.41	37.2	4.24	3.75	55.9	26.9	Q 168	78.2	65.8	16.0	* 9.47	21.3
9	4.24	28.2	4.24	3.44	56.9	26.9	Q 142	76.9	56.9	18.0	* 8.59	21.9
10	* 4.07	21.9	3.91	3.29	52.8	29.6	Q 99.2	74.3	33.3	58.0	* 10.2	24.3
11	* 4.07	18.0	3.59	3.15	45.9	37.2	86.2	73.1	27.6	63.5	* 9.47	20.7
12	* 3.91	15.1	3.44	3.59	43.2	38.0	96.2	70.6	24.3	34.8	9.13	18.6
13	* 4.77	12.5	Q 3.44	3.29	41.4	41.4	90.4	71.8	24.3	25.6	8.86	15.6
14	* 10.9	11.7	3.44	3.75	39.7	50.7	80.8	65.8	28.2	20.2	7.07	12.9
15	* 16.0	9.82	3.15	3.44	47.8	43.2	80.8	67.0	26.2	14.6	7.31	11.3
16	* 31.8	8.86	3.29	3.01	93.3	29.6	86.2	53.8	19.1	10.5	7.56	10.2
17	31.1	8.59	4.41	3.01	138	31.8	91.8	60.2	17.5	8.32	8.06	8.59
18	29.6	7.81	4.07	3.15	102	39.7	84.8	78.2	23.1	8.32	7.56	8.59
19	27.6	6.84	4.41	2.88	75.6	45.0	70.6	76.9	31.1	12.9	7.07	8.06
20	23.7	6.39	3.59	3.01	59.1	49.8	61.3	64.7	22.5	12.9	7.31	7.31
21	23.1	6.17	2.88	2.62	51.7	56.9	70.6	52.8	39.7	12.1	* 8.59	6.17
22	31.8	5.96	2.88	2.62	47.8	58.0	73.1	49.8	28.9	12.9	* 9.47	5.54
23	31.1	5.34	3.59	2.88	50.7	63.5	67.0	52.8	23.7	16.5	* 9.82	5.54
24	34.8	4.77	3.91	2.88	74.3	69.4	64.7	52.8	23.7	20.7	* 9.13	5.15
25	46.9	5.34	6.17	2.50	118	71.8	70.6	70.6	24.3	28.2	* 8.86	6.17
26	35.6	21.3	16.0	2.38	129	68.2	75.6	75.6	19.6	28.2	* 8.59	6.39
27	29.6	10.9	11.3	12.5	115	73.1	78.2	53.8	19.1	21.3	8.86	11.7
28	45.9	8.32	9.13	18.0	155	79.5	83.5	56.9	17.5	69.4	8.59	* 30.3
29	40.6		8.59	17.0	145	78.2	89.0	67.0	15.6	40.6	7.56	26.9
30	31.1		7.07	13.8	125	78.2	87.6	54.8	16.0	39.7	* 6.84	31.1
31	40.6		6.61		99.2		93.3	70.6		48.8		39.7
Meðaltal	20.1	18.6	5.36	5.14	73.0	52.0	98.0	72.5	36.7	27.6	11.4	13.9
Hámark	62.4	55.9	20.2	24.3	185	97.7	187	127	á 100	104	48.8	* 64.7
Dagur klst	31 17	03 13	26 03	27 20	28 21	01 00	07 05	04 02	03 99	28 12	01 09	28 08
Lágmark	* 3.75	4.41	2.38	2.15	12.1	24.3	55.9	38.0	13.8	6.61	* 4.90	* 4.70
Dagur klst	13 16	25 17	22 08	25 12	01 12	09 12	20 16	24 16	29 18	18 10	30 99	24 99
* = áætlun vegna íss í farvegi, á = áætlun af öðrum orsökum, Q = rennslismæling, N = almenn athugasemd												
Meðalrennslí ársins var 36.5, hámarksrennslí þess 187, lágmarksrennslí 2.15												
Samkvæmt gagnabanka Vatnamælinga Orkustofnunar 1998.02.23 (réttur áskilinn til endurskoðunar)												

## Jökulsá í Fljótsdal; Hóll

Einingar rennslis eru m<sup>3</sup>/s

	Jan	Feb	Mar	Apr	Maí	Jún	Júl	Ágú	Sep	Okt	Nóv	Des
1	30.3	19.6	5.75	2.26	2.04	á 94.7	26.9	50.7	50.7	87.6	9.47	7.07
2	26.2	16.0	5.75	2.38	1.93	89.0	31.1	53.8	36.4	73.1	8.59	7.31
3	19.1	15.1	5.75	2.26	3.75	87.6	40.6	48.8	30.3	86.2	7.81	6.61
4	13.3	* 14.2	7.81	2.15	9.82	83.5	45.0	48.8	26.2	70.6	7.56	5.96
5	10.5	* 13.3	7.07	2.15	9.47	86.2	47.8	52.8	26.2	55.9	7.81	5.54
6	9.82	12.5	5.34	2.04	7.81	93.3	59.1	50.7	56.9	46.9	7.81	5.15
7	8.59	24.3	4.96	1.93	6.61	110	101	52.8	94.7	87.6	6.84	4.96
8	8.32	47.8	14.6	2.04	4.77	118	Q 84.8	54.8	78.2	87.6	8.06	5.15
9	8.32	63.5	12.1	2.88	3.91	131	70.6	54.8	46.9	59.1	8.32	5.15
10	9.13	26.2	9.82	2.50	3.29	136	70.6	56.9	33.3	61.3	8.32	4.77
11	6.61	18.0	8.59	2.26	3.15	118	74.3	56.9	28.9	46.9	8.06	4.77
12	6.17	12.1	8.06	2.15	2.88	168	68.2	56.9	22.5	38.0	6.84	4.96
13	24.9	10.5	7.31	1.93	Q 2.62	218	60.2	59.1	28.2	23.7	6.84	* 4.77
14	82.1	8.86	6.84	1.83	2.50	107	69.4	63.5	31.8	21.9	7.56	* 4.59
15	53.8	7.31	6.61	1.93	2.50	83.5	75.6	97.7	27.6	21.9	8.06	* 4.41
16	30.3	6.17	6.61	1.74	8.32	70.6	79.5	86.2	23.7	20.2	7.07	* 4.24
17	28.2	7.07	5.54	1.74	45.0	67.0	78.2	71.8	31.8	16.0	6.61	* 4.07
18	37.2	5.96	4.77	1.64	67.0	75.6	68.2	70.6	54.8	* 10.9	6.17	* 3.91
19	39.7	8.59	4.41	1.64	74.3	86.2	74.3	99.2	97.7	* 10.5	5.54	* 3.75
20	27.6	8.86	4.24	1.64	87.6	69.4	84.8	93.3	99.2	* 10.2	5.34	* 3.59
21	53.8	10.9	3.91	1.93	129	63.5	69.4	161	70.6	* 9.47	5.34	* 3.75
22	32.5	10.2	3.44	2.26	110	62.4	47.8	107	61.3	* 9.13	5.54	* 4.07
23	33.3	9.47	3.01	3.59	102	68.2	43.2	97.7	52.8	* 8.86	6.17	* 4.24
24	41.4	8.06	3.01	2.38	102	52.8	45.9	113	54.8	* 8.86	6.84	* 4.24
25	24.3	7.81	3.01	2.15	109	44.1	43.2	89.0	43.2	* 8.59	5.96	* 4.59
26	19.1	7.31	2.62	2.04	124	38.0	46.9	59.1	46.9	* 8.32	5.54	* 4.96
27	43.2	6.84	2.50	1.93	Q 159	33.3	63.5	43.2	63.5	* 7.81	4.96	* 5.54
28	34.1	5.75	2.88	1.83	á 168	29.6	63.5	48.8	70.6	* 7.56	5.96	* 5.96
29	30.3	5.96	3.01	1.74	á 155	25.6	69.4	59.1	83.5	* 7.31	8.59	* 7.07
30	31.8		2.62	1.93	á 142	25.6	65.8	75.6	86.2	9.47	8.59	* 6.84
31	27.6		2.38		á 124		50.7	75.6		10.2		* 6.61
Meðaltal	27.5	14.4	5.62	2.10	57.2	84.5	61.9	71.3	52.0	33.3	7.07	5.12
Hámark	124	220	27.6	4.77	á 201	316	109	189	176	110	12.9	24.9
Dagur klst	14 02	08 23	08 18	23 10	28 21	13 10	07 04	21 18	19 22	08 00	29 22	20 19
Lágmark	5.96	5.54	2.26	1.30	1.83	23.1	23.7	32.5	16.0	7.31	4.77	* 3.59
Dagur klst	12 08	18 04	31 10	17 08	02 18	29 14	01 00	27 10	12 13	29 99	27 13	20 99

\* = áætlun vegna íss í farvegi, á = áætlun af öðrum orsökum, Q = rennslismæling, N = almenn athugasemd

Meðalrennslis ársins var 35.3, hámarksrennslis þess 316, lágmarksrennslis 1.30

Samkvæmt gagnabanka Vatnamælinga Orkustofnunar 1998.02.23 (réttur áskilinn til endurskoðunar)

## Jökulsá í Fljótsdal; Hóll

Einingar rennslis eru m<sup>3</sup>/s

	Jan	Feb	Mar	Apr	Maí	Jún	Júl	Ágú	Sep	Okt	Nóv	Des
1	* 6.39	á 7.07	* 10.5	15.6	19.1	34.1	90.4	52.8	86.2	42.3	15.1	45.9
2	* 6.17	á 5.96	* 10.9	13.8	16.5	30.3	93.3	48.8	74.3	40.6	18.6	28.2
3	* 6.84	á 5.15	* 11.3	12.5	13.8	32.5	74.3	47.8	64.7	36.4	19.6	19.6
4	* 7.31	á 4.59	* 11.7	11.3	18.6	45.0	61.3	48.8	62.4	34.8	34.1	18.6
5	* 7.07	á 4.07	* 12.1	15.6	26.2	78.2	56.9	51.7	61.3	20.7	50.7	16.5
6	* 6.84	á 4.77	* 12.5	11.7	27.6	83.5	56.9	73.1	63.5	20.7	45.0	14.6
7	* 6.61	á 5.75	* 12.1	9.47	28.2	80.8	62.4	68.2	62.4	23.1	43.2	11.7
8	* 6.39	á 6.61	12.1	8.59	34.1	76.9	53.8	73.1	55.9	20.2	32.5	9.82
9	* 6.17	á 7.81	12.5	8.32	52.8	91.8	45.9	58.0	49.8	18.6	73.1	10.2
10	* 5.75	á 9.13	10.9	7.81	69.4	90.4	38.9	45.0	45.0	16.5	22.5	9.47
11	* 5.54	á 11.3	9.47	7.56	102	87.6	34.8	39.7	49.8	13.3	14.2	8.59
12	* 5.34	á 13.3	9.82	7.31	112	84.8	37.2	35.6	42.3	9.13	11.7	8.59
13	* 5.15	á 12.9	16.0	8.06	76.9	86.2	34.8	36.4	40.6	10.9	8.32	7.31
14	á 4.96	á 12.5	17.5	8.86	59.1	84.8	44.1	45.9	39.7	12.9	6.61	* 6.61
15	á 4.77	á 12.5	19.1	8.06	42.3	89.0	38.9	42.3	34.8	8.86	24.3	* 6.17
16	á 4.59	* 12.1	17.0	7.07	34.8	82.1	38.0	34.8	31.8	8.32	37.2	* 5.75
17	á 4.41	* 12.1	15.1	6.39	29.6	67.0	34.8	36.4	27.6	8.59	61.3	* 5.54
18	á 4.24	* 12.1	13.8	5.96	26.2	63.5	38.0	50.7	26.2	10.5	80.8	* 5.34
19	á 4.07	* 11.7	13.3	5.54	26.9	69.4	50.7	58.0	34.8	7.81	28.9	* 5.15
20	á 3.91	* 11.7	12.1	5.54	34.8	68.2	47.8	52.8	47.8	7.31	73.1	* 4.96
21	á 3.75	* 11.7	10.9	5.34	46.9	73.1	45.0	49.8	44.1	8.06	93.3	* 4.77
22	á 3.59	* 11.3	9.47	5.15	62.4	76.9	47.8	40.6	38.0	13.3	31.8	* 4.59
23	á 3.44	* 11.3	8.59	4.77	89.0	65.8	53.8	41.4	48.8	11.7	27.6	* 4.41
24	á 3.29	* 11.3	7.31	4.59	93.3	61.3	50.7	49.8	48.8	10.2	27.6	* 4.24
25	á 3.15	* 10.9	7.07	4.41	86.2	51.7	84.8	49.8	34.8	20.7	38.0	* 4.07
26	á 3.01	* 10.9	15.6	5.15	93.3	91.8	70.6	52.8	30.3	34.1	28.2	* 4.41
27	á 3.15	* 10.9	20.2	5.34	101	89.0	60.2	48.8	47.8	24.3	96.2	* 4.77
28	á 3.29	* 10.5	20.7	12.5	76.9	97.7	59.1	60.2	42.3	17.0	67.0	* 5.15
29	á 4.07		22.5	19.6	54.8	96.2	56.9	54.8	34.1	18.0	105	* 5.54
30	á 4.96		26.2	19.1	45.9	96.2	54.8	53.8	31.1	13.8	110	* 5.54
31	á 5.96		19.6		41.4		54.8	64.7		16.0		* 5.54
Meðaltal	4.97	9.71	13.8	9.03	53.0	74.2	53.9	50.5	46.7	18.0	44.2	9.73
Hámark	* 7.31	á 13.3	31.1	23.7	161	110	105	84.8	91.8	44.1	223	59.1
Dagur klst	04 99	12 99	30 16	28 23	11 21	29 24	02 04	31 24	01 08	01 21	20 22	01 00
Lágmark	á 3.01	á 4.07	6.84	4.07	13.3	28.9	26.2	32.5	24.9	6.61	6.17	* 4.07
Dagur klst	26 99	05 99	25 00	25 07	03 11	02 15	11 10	17 00	18 16	20 03	14 02	25 99

\* = áætlun vegna íss í farvegi, á = áætlun af öðrum orsökum, Q = rennslismæling, N = almenn athugasemd

Meðalrennslí ársins var 32.4, hámarksrennslí þess 223, lágmarksrennslíð 3.01

Samkvæmt gagnabanka Vatnamælinga Orkustofnunar 1998.02.23 (réttur áskilinn til endurskoðunar)



## Jökulsá í Fljótsdal; Hóll

Einingar rennslis eru m<sup>3</sup>/s

	Jan	Feb	Mar	Apr	Mái	Jún	Júl	Ágú	Sep	Okt	Nóv	Des
1	* 5.54	* 3.44	* 3.15	* 2.62	2.38	86.2	97.7	127	47.8	10.2	8.59	32.5
2	* 5.15	* 3.44	* 2.88	* 2.62	4.59	54.8	91.8	113	78.2	9.13	9.13	213
3	* 4.77	* 3.29	* 2.75	* 2.62	5.15	46.9	83.5	105	82.1	6.17	11.3	134
4	* 4.41	* 3.59	* 2.62	* 2.62	4.41	38.9	83.5	91.8	65.8	10.2	8.86	54.8
5	* 4.07	* 4.07	* 2.50	* 2.62	7.81	32.5	96.2	84.8	71.8	11.3	7.81	41.4
6	* 3.91	* 4.07	* 2.38	* 2.62	13.8	31.8	91.8	84.8	65.8	22.5	9.13	39.7
7	* 3.75	* 3.91	* 2.38	* 2.62	14.2	34.1	97.7	87.6	145	21.3	9.13	40.6
8	* 3.59	* 3.75	* 2.26	* 2.62	15.6	35.6	97.7	86.2	86.2	15.1	9.47	36.4
9	* 3.59	* 3.75	* 2.15	* 2.88	16.5	39.7	86.2	78.2	68.2	14.6	12.5	30.3
10	* 4.96	* 3.59	* 2.15	* 3.15	17.5	62.4	82.1	71.8	51.7	28.9	13.3	26.2
11	* 5.96	* 3.59	* 2.04	* 3.44	19.1	101	89.0	62.4	41.4	18.6	12.1	23.1
12	* 5.54	* 3.59	* 2.04	* 3.75	21.9	122	86.2	54.8	34.1	19.6	10.5	22.5
13	* 5.15	* 3.75	* 1.93	* 4.07	24.9	153	84.8	45.0	29.6	28.2	9.82	21.9
14	* 4.77	* 3.91	* 1.93	* 4.77	24.9	109	90.4	45.0	26.9	28.2	7.56	23.7
15	* 4.41	* 4.07	* 1.93	3.91	24.9	82.1	104	53.8	23.7	20.2	5.54	21.9
16	* 4.07	* 4.24	* 1.93	3.15	24.9	90.4	96.2	53.8	22.5	12.9	7.07	24.3
17	* 3.91	* 4.41	* 1.83	3.01	23.1	99.2	97.7	50.7	20.7	12.5	7.31	26.2
18	* 3.91	* 4.59	* 1.83	2.88	21.9	99.2	97.7	46.9	21.9	13.8	7.81	24.3
19	* 3.75	* 4.77	* 1.83	2.50	23.1	94.7	102	53.8	28.2	25.6	8.06	19.6
20	* 3.59	* 4.77	* 1.83	2.26	24.3	96.2	90.4	59.1	31.1	28.2	6.39	12.5
21	* 3.44	* 4.96	* 2.04	2.15	26.9	91.8	87.6	64.7	40.6	23.1	7.31	12.9
22	* 3.44	* 5.15	* 2.26	2.04	33.3	86.2	79.5	56.9	30.3	21.3	7.56	16.0
23	* 3.44	* 5.15	* 2.38	2.15	38.9	90.4	75.6	52.8	23.1	16.0	7.07	13.8
24	* 3.44	* 4.77	* 2.38	2.04	40.6	83.5	73.1	45.0	20.7	8.86	8.06	15.1
25	* 3.29	* 4.41	* 2.38	1.93	42.3	79.5	76.9	52.8	18.6	8.06	8.06	14.2
26	* 3.29	* 4.07	* 2.50	1.93	48.8	84.8	101	75.6	17.0	9.82	8.32	13.3
27	* 3.29	* 3.75	* 2.50	1.93	56.9	89.0	127	105	10.2	10.9	9.47	13.3
28	* 3.15	* 3.44	* 2.62	1.83	65.8	89.0	109	84.8	13.3	12.1	10.9	11.7
29	* 3.15		* 2.62	2.04	82.1	93.3	94.7	65.8	11.7	11.3	13.3	12.9
30	* 3.01		* 2.62	2.15	157	80.8	120	55.9	11.7	9.82	21.9	12.5
31	* 3.01		* 2.62		145		131	51.7		9.47		11.7
Meðaltal	4.02	4.08	2.30	2.70	34.6	79.3	94.3	69.9	41.3	16.1	9.44	32.8
Hámark	* 5.96	* 5.15	* 3.15	* 4.77	201	174	149	147	180	35.6	31.8	294
Dagur klst	11 99	23 99	01 99	14 99	30 19	13 01	31 24	01 00	07 11	13 23	30 24	02 11
Lágmark	* 3.01	* 3.29	* 1.83	0.50	1.93	30.3	64.7	39.7	5.15	4.07	5.15	10.2
Dagur klst	31 99	03 99	20 99	30 08	01 03	06 11	24 19	18 18	27 03	03 18	15 00	20 19

\* = áætlun vegna íss í farvegi, á = áætlun af öðrum orsökum, Q = rennslismæling, N = almenn athugasemd

Meðalrennslí ársins var 32.8, hámarksrennslí þess 294, lágmarksrennslíð 0.50

Samkvæmt gagnabanka Vatnamælinga Orkustofnunar 1998.02.23 (réttur áskilinn til endurskoðunar)

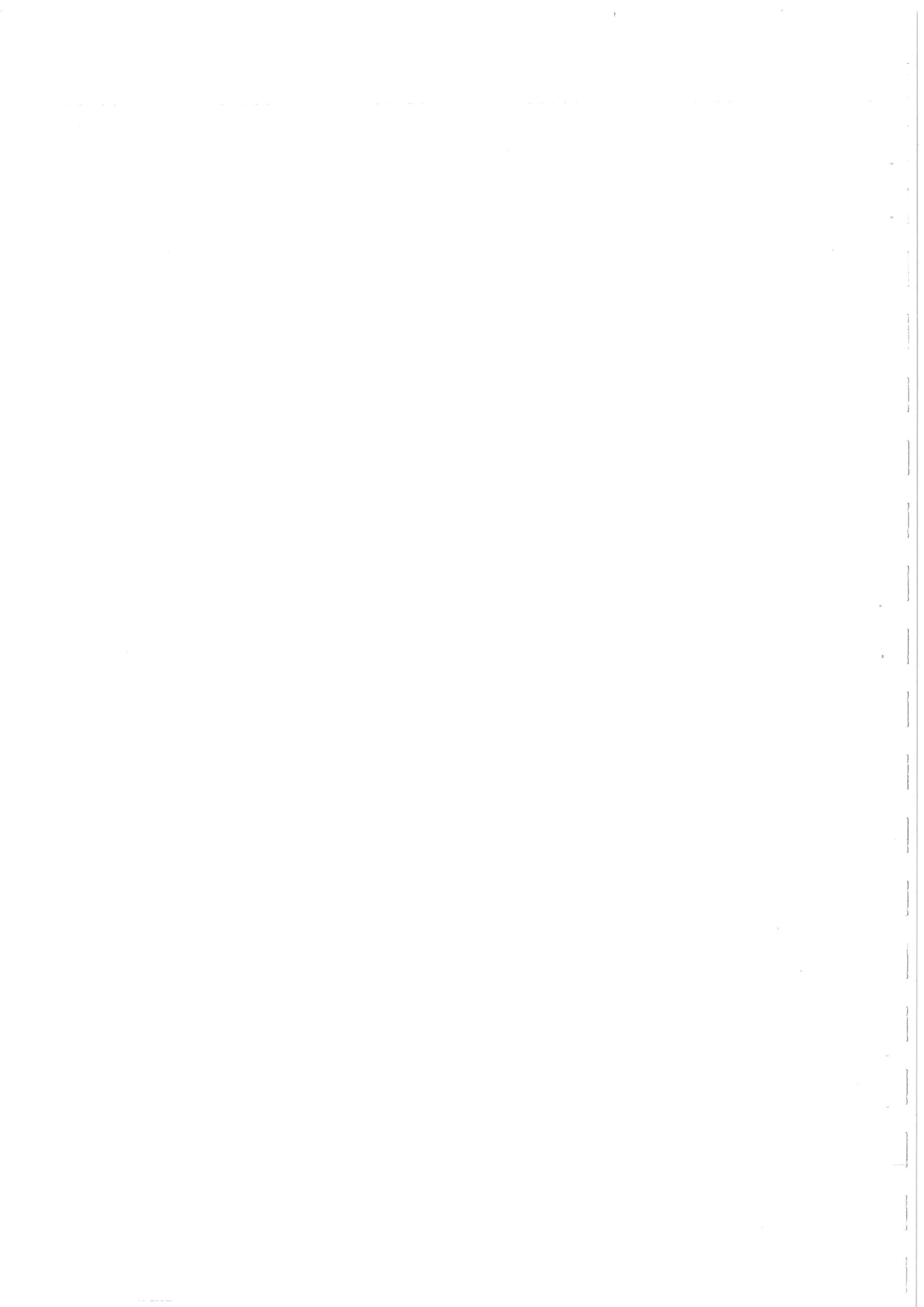

## Jökulsá á Dal; Hjarðarhagi

Einingar rennslis eru m<sup>3</sup>/s

	Jan	Feb	Mar	Apr	Maí	Jún	Júl	Ágú	Sep	Okt	Nóv	Des
1						234	329	445	196	101	á 147	* 56.0
2						205	378	387	199	101	á 127	* 52.8
3						294	413	370	202	120	á 120	* 49.7
4						345	450	374	208	117	á 120	* 48.2
5						313	478	409	214	113	115	* 46.8
6						302	473	400	221	106	104	* 45.3
7						302	459	374	227	106	95.0	* 45.3
8						298	483	317	234	á 208	* 90.9	* 43.9
9						283	464	302	237	á 241	* 88.8	* 43.9
10						272	396	272	234	á 214	* 86.8	* 43.9
11						272	345	258	254	á 192	* 84.8	* 43.9
12						251	302	268	247	á 169	* 82.8	* 43.9
13						290	265	254	241	á 147	* 78.9	* 43.9
14						302	247	247	227	á 142	* 77.0	* 42.5
15						305	244	241	205	á 166	* 73.3	43.9
16						290	244	227	175	á 124	* 71.4	42.5
17						258	251	221	161	á 108	* 69.6	41.1
18						247	247	208	139	á 147	* 67.8	41.1
19						251	221	196	137	á 117	* 66.1	* 35.9
20						227	186	184	129	á 153	* 64.3	* 35.9
21						214	205	172	120	á 199	* 60.9	* 35.6
22						214	234	172	127	á 244	* 59.3	* 35.6
23						205	205	172	127	á 247	* 56.0	* 35.6
24						211	175	172	153	á 244	* 54.4	* 35.6
25						199	161	184	132	á 265	* 54.4	* 34.5
26						166	158	178	129	á 276	* 52.8	* 34.5
27						205	202	175	122	á 294	* 56.0	* 34.5
28						224	265	181	120	á 268	* 57.6	* 33.3
29						241	261	184	113	á 221	* 59.3	* 33.3
30						298	294	186	117	á 184	* 60.9	* 33.3
31							473	189		á 161		* 33.3
Meðaltal						257	307	255	178	177	80.1	41.0
Hámark						468	639	532	272	309	á 147	* 56.0
Dagur klst						03 24	08 24	04 24	11 99	27 99	01 99	01 99
Lágmark						145	150	134	106	78.9	* 52.8	* 33.3
Dagur klst						26 18	26 20	24 99	30 24	16 99	26 99	31 99

\* = áætlun vegna íss í farvegi, á = áætlun af öðrum orsökum, Q = rennslismæling, N = almenn athugasemd

Meðalrennslis ársins var , hámarksrennslis þess , lágmarksrennslis

Samkvæmt gagnabanka Vatnamælinga Orkustofnunar 1998.02.21 (réttur áskilinn til endurskoðunar)

## Jökulsá á Dal; Hjarðarhagi

Einingar rennslis eru m<sup>3</sup>/s

	Jan	Feb	Mar	Apr	Mái	Jún	Júl	Ágú	Sep	Okt	Nóv	Des
1	* 33.3	* 35.6	64.3	92.9	51.3	163	161	345	172	99.3	122	* 57.5
2	* 33.3	* 35.6	64.3	82.8	51.3	134	169	309	196	104	117	* 54.6
3	* 35.6	* 34.5	80.8	80.8	69.6	127	166	329	208	147	117	* 53.1
4	* 36.9	* 33.3	99.3	69.6	84.8	115	169	349	205	163	110	* 53.1
5	* 38.2	* 33.3	104	57.6	67.8	113	184	345	217	161	106	* 51.6
6	* 39.5	* 33.3	95.0	51.3	66.1	104	192	298	221	178	86.8	* 51.6
7	* 40.8	* 35.6	75.1	52.8	67.8	92.9	202	268	202	178	97.1	* 51.6
8	* 42.1	* 38.2	75.1	51.3	62.6	86.8	196	254	169	163	122	* 50.1
9	* 43.4	* 40.8	78.9	48.2	60.9	80.8	181	251	155	N 378	134	* 48.6
10	* 44.7	* 40.8	73.3	46.8	178	84.8	175	268	147	N 976	129	* 48.6
11	* 46.0	* 42.1	66.1	45.3	227	86.8	178	287	139	N 684	115	* 47.3
12	* 46.0	* 43.4	64.3	42.5	172	90.9	186	313	137	N 400	115	* 46.0
13	* 44.7	* 46.0	71.4	42.5	84.8	95.0	196	337	132	N 287	110	* 44.7
14	* 43.4	* 48.6	172	43.9	60.9	97.1	192	333	124	N 224	95.0	* 43.4
15	* 42.1	* 51.6	196	42.5	62.6	158	196	313	122	N 189	90.9	* 42.1
16	* 40.8	* 51.6	276	39.7	66.1	155	211	276	117	181	88.8	* 40.8
17	* 42.1	* 50.1	227	39.7	117	129	227	244	115	161	86.8	* 40.8
18	* 44.7	* 50.1	178	39.7	196	132	254	217	113	161	88.8	* 40.8
19	* 47.3	* 50.1	147	39.7	189	117	268	192	106	158	92.9	* 42.1
20	* 51.6	* 48.6	122	38.4	208	117	283	175	99.3	153	95.0	* 43.4
21	53.1	* 48.6	108	á 35.8	172	139	329	166	95.0	147	92.9	* 44.7
22	56.1	* 47.3	101	á 33.2	178	142	400	192	104	147	88.8	* 46.0
23	46.0	* 47.3	97.1	á 33.2	175	155	422	230	104	134	82.8	* 44.7
24	42.1	* 48.6	234	á 33.2	178	155	418	214	110	129	80.8	* 43.4
25	42.1	* 50.1	139	á 33.2	127	161	445	172	115	127	* 71.5	* 42.1
26	47.3	* 71.5	77.0	39.7	129	181	445	158	122	122	* 68.3	* 39.5
27	50.1	* 63.5	145	78.9	122	175	527	150	122	122	* 65.1	* 38.2
28	47.3	* 63.5	353	120	122	161	639	142	113	129	* 63.5	* 35.6
29	44.7	78.9	208	95.0	113	153	459	134	101	155	* 60.5	* 34.5
30	* 43.4		122	56.0	104	153	413	132	97.1	153	* 59.0	* 33.3
31	* 39.5		106		97.1		387	142		137		* 32.2
Meðaltal	43.5	47.0	130	53.5	118	128	286	243	139	214	95.1	44.7
Hámark	62.0	* 71.5	431	150	265	205	856	378	227	1340	145	* 57.5
Dagur klst	22 20	26 99	28 20	29 01	11 01	15 20	28 00	01 00	05 16	10 10	09 18	01 99
Lágmark	* 33.3	* 33.3	59.3	33.2	48.2	80.8	155	127	90.9	92.9	* 59.0	* 32.2
Dagur klst	01 99	05 99	02 08	25 24	02 10	10 04	01 00	29 22	21 20	01 99	30 99	31 99

\* = áætlun vegna íss í farvegi, á = áætlun af öðrum orsökum, Q = rennslismæling, N = almenn athugasemd

Meðalrennslis ársins var 129, hámarksrennslis þess 1340, lágmarksrennslisíð 32.2

Samkvæmt gagnabanka Vatnamælinga Orkustofnunar 1998.02.21 (réttur áskilinn til endurskoðunar)

## Jökulsá á Dal; Hjarðarhagi

Einingar rennslis eru m<sup>3</sup>/s

	Jan	Feb	Mar	Apr	Maí	Jún	Júl	Ágú	Sep	Okt	Nóv	Des
1	* 31.0	* 18.0	* 18.9	* 14.0	* 20.7	á 361	163	337	265	120	192	* 39.5
2	* 31.0	* 18.0	* 18.0	* 14.7	* 20.7	á 313	175	357	305	120	175	* 38.2
3	* 29.9	* 18.9	* 18.0	* 14.0	* 19.8	á 290	205	349	325	120	163	* 36.9
4	* 29.9	* 20.7	* 17.2	* 14.0	* 18.0	á 272	224	366	313	120	161	* 35.6
5	* 29.9	* 22.4	* 17.2	* 14.0	* 17.2	á 258	272	387	279	120	186	* 35.6
6	* 28.8	* 23.3	* 17.2	* 14.0	* 17.2	á 268	309	345	244	120	163	* 34.5
7	* 28.8	* 24.2	* 16.3	* 14.0	* 18.0	272	333	329	224	117	155	* 33.3
8	* 28.8	* 24.2	* 16.3	* 14.0	* 18.9	258	357	349	208	117	145	* 33.3
9	* 27.6	* 22.4	* 15.4	* 13.3	á 19.8	254	422	387	á 189	117	139	* 32.2
10	* 27.6	* 21.6	* 16.3	* 13.3	á 21.6	268	418	422	á 175	117	137	* 32.2
11	* 26.5	* 20.7	* 16.3	* 13.3	á 24.2	287	488	459	á 163	127	134	* 31.0
12	* 26.5	* 19.8	* 15.4	* 13.3	á 40.8	290	464	464	á 155	145	134	* 31.0
13	* 25.3	* 18.9	* 15.4	* 13.3	á 53.1	298	464	478	á 150	155	124	* 31.0
14	* 25.3	* 18.0	* 15.4	* 12.6	á 54.6	290	473	601	á 147	158	113	* 31.0
15	* 24.2	* 18.0	* 14.7	* 12.6	á 53.1	276	493	590	145	161	108	* 35.6
16	* 24.2	* 19.8	* 14.7	* 12.6	á 51.6	237	522	590	137	161	101	* 34.5
17	* 24.2	* 21.6	* 14.7	* 12.6	á 51.6	202	527	622	134	175	97.1	* 33.3
18	* 23.3	* 23.3	* 14.7	* 12.6	á 69.6	181	497	656	129	163	95.0	* 32.2
19	* 23.3	* 25.3	* 14.7	* 12.6	á 139	161	502	702	124	163	90.9	* 31.0
20	* 22.4	* 23.3	* 14.7	* 12.6	á 230	153	512	696	124	211	90.9	* 31.0
21	* 22.4	* 22.4	* 14.7	* 14.0	á 321	147	478	708	124	261	88.8	* 31.0
22	* 21.6	* 21.6	* 14.0	* 16.3	á 378	142	454	650	127	294	* 74.7	* 29.9
23	* 21.6	* 20.7	* 14.0	* 18.9	á 396	147	409	639	127	383	* 71.5	* 29.9
24	* 20.7	* 20.7	* 14.0	* 22.4	á 341	137	436	590	127	468	* 66.7	* 29.9
25	* 20.7	* 19.8	* 14.0	* 22.4	á 298	132	488	569	127	445	* 62.0	* 29.9
26	* 20.7	* 19.8	* 14.0	* 22.4	á 298	127	440	483	127	396	* 57.5	* 29.9
27	* 19.8	* 19.8	* 14.0	* 21.6	á 333	120	396	391	122	333	* 53.1	* 29.9
28	* 19.8	* 18.9	* 14.0	* 20.7	á 378	122	387	366	120	283	* 48.6	* 29.9
29	* 18.9		* 13.3	* 20.7	á 413	145	396	329	120	251	* 46.0	* 29.9
30	* 18.9		* 13.3	* 20.7	á 422	163	374	298	120	227	* 42.1	* 28.8
31	* 18.0		* 13.3		á 404		329	272		211		* 28.8
Meðaltal	24.6	20.9	15.3	15.6	159	219	400	477	173	205	110	32.3
Hámark	* 31.0	* 25.3	* 18.9	* 22.4	* 422	á 361	563	725	337	473	202	* 39.5
Dagur klst	01 99	19 99	01 99	25 99	30 99	01 99	17 00	19 00	03 99	24 18	01 00	01 99
Lágmark	* 18.0	* 18.0	* 13.3	* 12.6	* 17.2	115	158	261	120	115	* 42.1	* 28.8
Dagur klst	31 99	01 99	31 99	20 99	06 99	28 00	01 14	31 24	30 24	08 20	30 99	31 99

\* = áætlun vegna íss í farvegi, á = áætlun af öðrum orsökum, Q = rennslismæling, N = almenn athugasemd

Meðalrennslí ársins var 156, hámarksrennslí þess 725, lágmarksrennslí 12.6

Samkvæmt gagnabanka Vatnamælinga Orkustofnunar 1998.02.21 (réttur áskilinn til endurskoðunar)

## Jökulsá á Dal; Hjarðarhagi

Einingar rennslis eru m<sup>3</sup>/s

	Jan	Feb	Mar	Apr	Mái	Jún	Júl	Ágú	Sep	Okt	Nóv	Des
1	* 28.8	* 21.6	* 17.2	* 12.6	* 28.8	86.8	374	298	391	139	75.1	* 51.6
2	* 28.8	* 21.6	* 17.2	* 12.6	* 28.8	106	361	329	341	132	73.3	* 50.1
3	* 28.8	* 21.6	* 17.2	* 12.0	* 28.8	120	337	341	321	129	77.0	* 48.6
4	* 28.8	* 21.6	* 16.3	* 12.0	* 28.8	77.0	349	337	317	127	75.1	* 47.3
5	* 27.6	* 21.6	* 16.3	* 12.0	* 27.6	64.3	387	333	313	127	71.4	* 46.0
6	* 31.0	* 21.6	* 16.3	* 12.6	* 27.6	64.3	400	333	290	129	71.4	* 44.7
7	* 35.6	* 20.7	* 16.3	* 13.3	* 26.5	69.6	488	413	258	129	71.4	* 43.4
8	* 34.5	* 20.7	* 16.3	* 14.0	* 26.5	97.1	579	333	234	124	71.4	* 42.1
9	* 35.6	* 20.7	* 15.4	* 14.7	* 26.5	134	532	325	214	120	71.4	* 40.8
10	* 35.6	* 20.7	* 15.4	* 15.4	26.3	189	601	283	199	122	77.0	* 40.8
11	* 35.6	* 20.7	* 15.4	* 16.3	25.2	251	538	258	211	134	84.8	* 39.5
12	* 35.6	* 19.8	* 15.4	* 17.2	26.3	383	522	251	199	153	86.8	* 39.5
13	* 35.6	* 19.8	* 15.4	* 17.2	28.5	418	497	258	189	147	84.8	* 39.5
14	* 35.6	* 19.8	* 14.7	* 18.0	34.5	309	440	272	184	124	84.8	* 38.2
15	* 35.6	* 19.8	* 14.7	* 18.0	45.3	309	418	283	169	108	80.8	* 38.2
16	* 35.6	* 19.8	* 14.7	* 18.9	46.8	321	409	305	163	104	80.8	* 38.2
17	* 35.6	* 18.9	* 14.7	* 18.9	69.6	302	454	357	158	110	80.8	* 38.2
18	* 33.3	* 18.9	* 14.7	* 19.8	86.8	287	507	391	175	113	104	* 36.9
19	* 32.2	* 18.9	* 14.0	* 19.8	110	313	473	396	202	108	108	* 36.9
20	* 31.0	* 18.9	* 14.0	* 20.7	101	387	574	374	192	99.3	99.3	* 36.9
21	* 28.8	* 18.9	* 14.0	* 21.6	82.8	353	639	325	181	101	88.8	* 36.9
22	* 27.6	* 18.0	* 14.0	* 22.4	84.8	341	673	302	175	80.8	99.3	* 35.6
23	* 26.5	* 18.0	* 14.0	* 23.3	64.3	309	606	294	184	75.1	97.1	* 35.6
24	* 25.3	* 18.0	* 13.3	* 23.3	60.9	302	488	302	227	73.3	82.8	* 35.6
25	* 24.2	* 18.0	* 13.3	* 24.2	62.6	321	418	387	237	73.3	* 71.5	* 35.6
26	* 24.2	* 18.0	* 13.3	* 24.2	69.6	325	378	488	237	75.1	* 66.7	* 34.5
27	* 24.2	* 17.2	* 13.3	* 25.3	77.0	313	387	512	211	77.0	* 60.5	* 34.5
28	* 23.3	* 17.2	* 13.3	* 26.5	120	317	366	527	192	77.0	* 59.0	* 34.5
29	* 23.3		* 12.6	* 27.6	196	341	341	617	184	88.8	* 56.1	* 33.3
30	* 23.3		* 12.6	* 28.8	184	366	313	584	147	113	* 54.6	* 33.3
31	* 22.4		* 12.6		99.3		290	478		90.9		* 33.3
Meðaltal	30.1	19.7	14.8	18.8	63.0	253	456	364	223	110	78.9	39.4
Hámark	* 35.6	* 21.6	* 17.2	* 28.8	298	527	702	645	445	153	110	* 51.6
Dagur klst	07 99	01 99	01 99	30 99	30 02	12 22	23 01	29 04	01 00	12 17	18 08	01 99
Lágmark	* 22.4	* 17.2	* 12.6	* 12.0	25.2	54.4	283	230	142	71.4	54.6	* 33.3
Dagur klst	31 99	28 99	31 99	05 99	12 12	05 17	31 20	12 15	30 24	25 13	30 24	31 99

\* = áætlun vegna íss í farvegi, á = áætlun af öðrum orsökum, Q = rennslismæling, N = almenn athugasemd

Meðalrennslis ársins var 140, hámarksrennslis þess 702, lágmarksrennslis 12.0

Samkvæmt gagnabanka Vatnamælinga Orkustofnunar 1998.02.21 (réttur áskilinn til endurskoðunar)

## Jökulsá á Dal; Hjarðarhagi

Einingar rennslis eru m<sup>3</sup>/s

	Jan	Feb	Mar	Apr	Maí	Jún	Júl	Ágú	Sep	Okt	Nóv	Des
1	* 33.3	* 26.5	* 22.4	* 16.3	* 43.4	413	211	161	374	199	67.8	* 40.8
2	* 32.2	* 25.3	* 22.4	* 15.4	* 43.4	413	214	153	321	202	67.8	* 42.1
3	* 32.2	* 25.3	* 22.4	* 15.4	* 42.1	396	214	150	287	184	67.8	* 42.1
4	* 31.0	* 25.3	* 22.4	* 15.4	* 42.1	478	234	150	258	158	66.1	* 40.8
5	* 31.0	* 25.3	* 22.4	* 14.7	46.8	468	254	147	214	142	64.3	* 38.2
6	* 29.9	* 24.2	* 21.6	* 14.7	48.2	337	268	158	202	134	62.6	* 36.9
7	* 29.9	* 24.2	* 21.6	* 14.7	56.0	241	251	á 175	192	124	60.9	* 35.6
8	* 29.9	* 24.2	* 21.6	* 17.2	56.0	230	276	á 196	205	122	60.9	* 34.5
9	* 29.9	* 24.2	* 21.6	* 19.8	57.6	261	370	á 217	224	115	59.3	* 33.3
10	* 29.9	* 26.5	* 20.7	* 23.3	71.4	345	313	á 221	244	110	* 59.3	* 32.2
11	* 29.9	* 26.5	* 20.7	* 27.6	86.8	563	333	á 221	333	115	* 56.0	* 34.5
12	* 29.9	* 25.3	* 20.7	* 33.3	122	553	353	á 224	383	134	* 54.4	* 35.6
13	* 29.9	* 25.3	* 20.7	* 39.5	163	440	378	á 234	378	127	* 56.0	* 35.6
14	* 29.9	* 27.6	* 19.8	* 46.0	184	454	413	254	361	115	* 56.0	* 35.6
15	* 31.0	* 29.9	* 19.8	* 46.0	178	468	409	258	427	99.3	* 56.0	* 34.5
16	* 31.0	* 33.3	* 19.8	* 46.0	175	478	378	254	366	82.8	* 57.6	* 33.3
17	* 29.9	* 35.6	* 19.8	* 44.7	139	478	345	261	422	69.6	* 57.6	* 32.2
18	* 29.9	* 39.5	* 18.9	* 43.4	117	468	321	265	341	60.9	* 59.3	* 31.0
19	* 28.8	* 42.1	* 18.9	* 42.1	106	548	294	290	283	57.6	* 59.3	* 31.0
20	* 28.8	* 40.8	* 18.9	* 39.5	95.0	512	265	290	258	56.0	* 60.9	* 29.9
21	* 27.6	* 35.6	* 18.0	* 36.9	97.1	370	230	325	247	56.0	62.6	* 29.9
22	* 27.6	* 29.9	* 18.0	* 34.5	106	290	268	341	241	56.0	66.1	* 28.8
23	* 29.9	* 27.6	* 18.0	* 34.5	101	221	302	361	237	56.0	66.1	* 28.8
24	* 28.8	* 25.3	* 18.0	* 36.9	99.3	208	305	345	237	57.6	67.8	* 29.9
25	* 28.8	* 24.2	* 17.2	* 39.5	90.9	211	302	345	241	60.9	64.3	* 28.8
26	* 27.6	* 24.2	* 17.2	* 42.1	86.8	221	317	454	224	78.9	* 51.6	* 28.8
27	* 27.6	* 23.3	* 17.2	* 44.7	99.3	234	302	464	196	84.8	* 47.3	* 28.8
28	* 27.6	* 23.3	* 17.2	* 47.3	113	247	272	488	178	82.8	* 44.7	* 29.9
29	* 27.6		* 16.3	* 46.0	155	234	196	464	178	77.0	* 43.4	* 29.9
30	* 26.5		* 16.3	* 44.7	258	192	241	440	178	71.4	* 42.1	* 29.9
31	* 26.5		* 16.3		341		163	418		67.8		* 28.8
Meðaltal	29.5	28.2	19.6	32.7	110	366	290	281	274	102	58.9	33.3
Hámark	* 33.3	* 42.1	* 23.3	* 47.3	468	780	464	522	478	217	69.6	* 42.1
Dagur klst	01 99	19 99	01 99	28 99	31 24	11 24	15 00	28 00	15 08	01 06	24 04	03 99
Lágmark	* 26.5	* 23.3	* 16.3	* 14.7	43.9	172	161	132	163	52.8	* 42.1	* 28.8
Dagur klst	31 99	28 99	31 99	06 99	06 13	30 17	31 20	04 19	29 20	23 99	30 99	31 99

\* = áætlun vegna íss í farvegi, á = áætlun af öðrum orsökum, Q = rennslismæling, N = almenn athugasemd

Meðalrennslí ársins var 136, hámarksrennslí þess 780, lágmarksrennslí 14.7

Samkvæmt gagnabanka Vatnamælinga Orkustofnunar 1998.02.21 (réttur áskilinn til endurskoðunar)

## Jökulsá á Dal; Hjarðarhagi

Einingar rennslis eru m<sup>3</sup>/s

	Jan	Feb	Mar	Apr	Maí	Jún	Júl	Ágú	Sep	Okt	Nóv	Des
1	* 28.8	* 21.6	* 25.3	* 13.3	54.4	333	153	579	622	124	90.9	110
2	* 27.6	* 21.6	* 24.2	* 13.3	52.8	387	163	611	445	127	90.9	106
3	* 26.5	* 21.6	* 24.2	* 13.3	46.8	422	172	563	374	120	90.9	104
4	* 26.5	* 21.6	* 24.2	* 12.6	41.1	427	184	517	413	117	90.9	104
5	* 26.5	* 21.6	* 23.3	* 12.6	38.4	265	202	661	431	115	106	104
6	* 25.3	* 20.7	* 23.3	* 12.6	37.1	221	221	569	404	110	124	104
7	* 25.3	* 20.7	* 25.3	* 12.0	34.5	150	224	590	383	106	132	113
8	* 24.2	* 20.7	* 25.3	* 12.0	33.2	124	221	558	383	104	132	129
9	* 24.2	* 20.7	* 24.2	* 12.0	34.5	132	211	569	378	99.3	127	120
10	* 24.2	* 20.7	* 23.3	* 12.6	32.0	172	217	548	383	104	124	113
11	* 24.2	* 19.8	* 22.4	* 13.3	29.6	214	224	584	409	132	122	99.3
12	* 24.2	* 19.8	* 21.6	* 14.7	29.6	261	244	548	366	129	145	97.1
13	* 24.2	* 19.8	* 20.7	* 19.8	30.8	261	258	497	366	120	464	99.3
14	* 24.2	* 19.8	* 19.8	* 29.9	34.5	224	333	459	387	115	378	90.9
15	* 24.2	* 19.8	* 18.9	* 38.2	35.8	224	345	404	357	115	258	90.9
16	* 24.2	* 18.9	* 18.9	* 48.6	37.1	224	378	309	341	117	217	92.9
17	* 24.2	* 18.9	* 18.0	* 48.6	37.1	230	383	258	309	115	241	* 69.9
18	* 24.2	* 18.9	* 18.0	* 47.3	39.7	224	391	234	290	99.3	290	* 60.5
19	* 24.2	* 18.9	* 17.2	* 47.3	48.2	186	396	224	276	115	341	* 57.5
20	* 25.3	* 18.9	* 17.2	* 46.0	60.9	166	440	230	258	134	361	* 56.1
21	* 26.5	* 18.0	* 16.3	* 50.1	82.8	139	464	234	244	142	244	* 53.1
22	* 26.5	* 18.0	* 16.3	* 54.6	122	117	502	230	244	124	196	* 50.1
23	* 24.2	* 18.0	* 16.3	* 56.1	153	104	502	247	234	110	175	* 48.6
24	* 24.2	* 18.0	* 15.4	* 54.6	211	90.9	464	224	211	106	163	* 46.0
25	* 24.2	* 19.8	* 15.4	* 53.1	244	90.9	450	298	189	99.3	150	* 44.7
26	* 23.3	* 22.4	* 14.7	* 53.1	265	92.9	532	454	217	95.0	134	* 43.4
27	* 23.3	* 25.3	* 14.7	* 51.6	317	92.9	569	543	199	95.0	124	* 42.1
28	* 23.3	27.6	* 14.7	* 51.6	313	95.0	606	579	181	106	122	* 40.8
29	* 22.4	27.6	* 14.0	* 50.1	268	115	622	454	153	106	120	* 39.5
30	* 22.4		* 14.0	52.8	404	127	590	464	137	95.0	117	* 38.2
31	* 22.4		* 14.0		400		579	512		92.9		* 36.9
Meðaltal	24.7	20.7	19.4	33.6	115	197	363	444	319	113	182	77.6
Hámark	* 28.8	* 27.6	* 28.8	* 56.1	517	553	639	749	696	147	507	134
Dagur klst	01 99	28 99	01 99	23 99	30 24	04 05	28 03	28 00	01 07	21 12	13 19	08 06
Lágmark	* 22.4	* 18.0	* 14.0	* 12.0	28.5	84.8	134	211	127	90.9	88.8	* 36.9
Dagur klst	31 99	24 99	31 99	09 99	13 12	25 00	01 00	24 21	30 24	31 24	04 99	31 99

\* = áætlun vegna íss í farvegi, á = áætlun af öðrum orsökum, Q = rennslismæling, N = almenn athugasemd

Meðalrennslí ársins var 160, hámarksrennslí þess 749, lágmarksrennslíð 12.0

Samkvæmt gagnabanka Vatnamælinga Orkustofnunar 1998.02.21 (réttur áskilinn til endurskoðunar)



## Jökulsá á Dal; Hjarðarhagi

Einingar rennslis eru m<sup>3</sup>/s

	Jan	Feb	Mar	Apr	Maí	Jún	Júl	Ágú	Sep	Okt	Nóv	Des
1	* 39.5	* 29.9	* 18.9	* 26.5	38.4	186	341	684	478	101	* 47.3	* 29.9
2	* 38.2	* 28.8	* 18.0	* 27.6	35.8	202	374	667	454	101	* 46.0	* 29.9
3	* 36.9	* 28.8	* 17.2	* 27.6	35.8	237	353	714	527	97.1	* 46.0	* 29.9
4	* 35.6	* 27.6	* 17.2	* 27.6	38.4	268	321	606	483	95.0	* 46.0	* 29.9
5	* 35.6	* 27.6	* 17.2	* 27.6	34.5	422	287	590	450	92.9	* 43.4	* 29.9
6	* 34.5	* 26.5	* 16.3	* 26.5	38.4	483	268	590	383	106	* 42.1	* 29.9
7	* 33.3	* 26.5	* 16.3	* 26.5	42.5	488	283	606	302	129	* 40.8	* 29.9
8	* 32.2	* 25.3	* 16.3	* 29.9	39.7	454	317	584	349	139	* 39.5	* 32.2
9	* 33.3	* 25.3	* 15.4	* 36.9	34.5	349	337	606	294	113	* 43.4	* 32.2
10	* 34.5	* 24.2	* 15.4	* 48.6	30.8	290	374	650	227	106	* 47.3	* 32.2
11	* 33.3	* 24.2	* 15.4	* 43.4	30.8	294	387	628	199	99.3	* 42.1	* 29.9
12	* 32.2	* 23.3	* 14.7	* 36.9	30.8	241	374	661	184	108	* 40.8	* 29.9
13	* 31.0	* 23.3	* 14.7	* 33.3	29.6	181	383	650	172	137	* 39.5	* 31.0
14	* 29.9	* 22.4	* 14.7	* 31.0	30.8	150	366	679	169	127	* 38.2	* 35.6
15	* 28.8	* 22.4	* 16.3	* 35.6	32.0	150	353	667	181	155	* 38.2	* 42.1
16	* 28.8	* 21.6	* 24.2	* 43.4	35.8	172	337	690	192	127	* 36.9	* 40.8
17	* 27.6	* 21.6	* 33.3	* 51.6	41.1	224	353	633	244	113	* 35.6	* 39.5
18	* 27.6	* 20.7	* 32.2	* 60.5	49.7	265	290	584	287	113	* 35.6	* 39.5
19	* 27.6	* 20.7	* 32.2	* 69.9	88.8	261	287	579	298	110	* 34.5	* 42.1
20	* 29.9	* 19.8	* 31.0	* 79.5	186	258	305	584	272	95.0	* 34.5	* 42.1
21	* 32.2	* 19.8	* 31.0	* 76.3	321	251	290	459	234	95.0	* 33.3	* 39.5
22	* 34.5	* 18.9	* 29.9	* 74.7	337	298	290	378	217	86.8	* 33.3	* 38.2
23	* 36.9	* 18.9	* 29.9	* 73.1	313	345	251	349	196	97.1	* 32.2	* 36.9
24	* 39.5	* 18.0	* 29.9	* 66.7	313	400	287	468	189	90.9	* 32.2	* 35.6
25	* 38.2	* 18.0	* 28.8	59.3	305	404	329	483	161	80.8	* 31.0	* 33.3
26	* 36.9	* 17.2	* 28.8	54.4	349	413	387	459	150	73.3	* 31.0	* 33.3
27	* 35.6	* 17.2	* 28.8	43.9	396	404	473	459	134	* 59.0	* 31.0	* 34.5
28	* 34.5	* 18.0	* 28.8	43.9	409	349	527	409	122	* 53.1	* 29.9	* 36.9
29	* 33.3		* 27.6	45.3	357	349	517	454	113	* 53.1	* 29.9	* 36.9
30	* 32.2		* 27.6	43.9	313	329	512	527	108	* 50.1	* 29.9	* 35.6
31	* 31.0		* 26.5		214		569	558		* 48.6		* 34.5
Meðaltal	33.4	22.7	23.0	45.7	147	304	359	570	259	98.5	37.7	34.6
Hámark	* 39.5	* 29.9	* 33.3	* 79.5	517	595	737	811	527	172	* 47.3	* 42.1
Dagur klst	01 99	01 99	17 99	19 99	28 02	07 02	31 24	01 23	04 02	15 07	01 99	19 99
Lágmark	* 27.6	* 17.2	* 14.7	* 26.5	25.2	137	208	321	101	48.6	* 28.8	* 28.8
Dagur klst	19 99	27 99	14 99	07 99	13 13	15 18	23 15	23 16	30 13	31 24	28 99	04 99

\* = áætlun vegna íss í farvegi, á = áætlun af öðrum orsökum, Q = rennslismæling, N = almenn athugasemd

Meðalrennslí ársins var 162, hámarksrennslí þess 811, lágmarksrennslíð 14.7

Samkvæmt gagnabanka Vatnamælinga Orkustofnunar 1998.02.21 (réttur áskilinn til endurskoðunar)

## Jökulsá á Dal; Hjarðarhagi

Einingar rennslis eru m<sup>3</sup>/s

	Jan	Feb	Mar	Apr	Maí	Jún	Júl	Ágú	Sep	Okt	Nóv	Des
1	* 33.3	* 40.8	* 19.8	* 15.4	* 54.6	224	353	241	244	287	77.0	* 51.3
2	* 31.0	* 38.2	* 19.8	* 15.4	* 76.3	208	302	290	227	261	77.0	* 48.2
3	* 29.9	* 35.6	* 19.8	* 15.4	* 68.3	431	298	302	202	237	* 75.1	* 45.3
4	* 29.9	* 33.3	* 19.8	* 15.4	* 76.3	483	290	Q 283	á 192	221	* 71.4	* 43.9
5	* 29.9	* 32.2	* 19.8	* 15.4	* 77.9	321	298	279	á 186	208	* 69.6	* 43.9
6	* 29.9	* 31.0	* 18.9	* 14.7	* 129	313	268	287	á 178	184	* 69.6	* 46.8
7	* 29.9	* 29.9	* 18.9	* 14.7	145	391	244	349	á 163	á 175	* 67.8	* 64.3
8	* 29.9	* 28.8	* 18.9	* 14.7	208	341	224	345	á 145	á 178	* 67.8	* 56.0
9	* 29.9	* 28.8	* 18.9	* 14.7	272	294	199	333	á 137	á 192	* 67.8	60.9
10	* 28.8	* 27.6	* 18.9	* 14.7	298	283	189	313	134	á 175	* 67.8	75.1
11	* 28.8	* 27.6	* 18.9	* 14.7	370	287	184	302	129	á 178	69.6	161
12	* 28.8	* 26.5	* 18.0	* 14.7	418	313	199	279	127	á 205	69.6	158
13	* 29.9	* 26.5	* 18.0	* 14.7	383	337	224	247	122	á 227	66.1	122
14	* 31.0	* 25.3	* 18.0	* 14.7	329	321	221	254	120	á 258	66.1	101
15	* 33.3	* 25.3	* 18.0	* 14.7	337	353	205	290	117	á 254	* 64.3	95.0
16	* 35.6	* 24.2	* 18.0	* 16.3	329	317	268	272	113	234	* 62.6	80.8
17	* 40.8	* 24.2	* 18.0	* 18.0	378	431	298	254	127	234	* 64.3	75.1
18	* 40.8	* 23.3	* 17.2	* 18.0	383	590	230	237	150	175	* 64.3	69.6
19	* 35.6	* 23.3	* 17.2	* 17.2	321	483	208	227	169	132	54.4	67.8
20	* 51.6	* 22.4	* 17.2	* 17.2	272	436	192	224	153	120	52.8	60.9
21	* 69.9	* 22.4	* 17.2	* 15.4	169	445	178	227	137	129	51.3	* 53.1
22	* 87.2	* 21.6	* 17.2	* 15.4	161	431	178	251	132	132	48.2	* 50.0
23	* 79.5	* 21.6	* 17.2	* 15.4	169	404	189	254	181	139	46.8	* 47.0
24	* 73.1	* 21.6	* 16.3	* 15.4	221	378	186	268	211	117	46.8	* 44.0
25	* 66.7	* 20.7	* 16.3	* 14.7	234	341	186	305	189	106	45.3	* 41.0
26	* 57.5	* 20.7	* 16.3	* 14.7	214	317	205	353	199	99.3	48.2	* 39.0
27	* 51.6	* 20.7	* 16.3	* 14.7	272	329	227	345	287	* 95.0	57.6	* 37.0
28	* 43.4	* 19.8	* 16.3	* 18.0	325	333	230	345	337	* 90.9	49.7	* 35.5
29	* 48.6		* 16.3	* 24.2	279	361	251	333	450	* 86.8	45.3	* 34.5
30	* 51.6		* 15.4	* 34.5	276	396	230	305	341	* 80.8	* 48.2	* 33.0
31	* 43.4		* 15.4		261		230	287		78.9		* 31.5
Meðaltal	42.9	26.6	17.8	16.4	242	363	232	286	187	171	61.1	63.6
Hámark	* 87.2	* 40.8	* 19.8	* 34.5	512	875	413	404	538	313	78.9	175
Dagur klst	22 99	01 99	01 99	30 99	12 01	03 21	17 00	26 23	29 01	01 00	01 00	11 11
Lágmark	* 28.8	* 19.8	* 15.4	* 14.7	* 54.6	181	161	181	110	77.0	* 43.9	* 31.5
Dagur klst	12 99	28 99	31 99	27 99	01 99	02 10	25 13	20 18	16 99	31 24	30 99	31 99

\* = áætlun vegna íss í farvegi, á = áætlun af öðrum orsökum, Q = rennslismæling, N = almenn athugasemd

Meðalrennslí ársins var 143, hámarksrennslí þess 875, lágmarksrennslíð 14.7

Samkvæmt gagnabanka Vatnamælinga Orkustofnunar 1998.02.21 (réttur áskilinn til endurskoðunar)

## OS Vatnamælingar Rennslisskýrsla árið 1971

vhm 110

## Jökulsá á Dal; Hjarðarhagi

Einingar rennslis eru m<sup>3</sup>/s

	Jan	Feb	Mar	Apr	Maí	Jún	Júl	Ágú	Sep	Okt	Nóv	Des
1	á 30.0	á 18.0	á 45.0	á 16.0	á 85.3	286	179	412	202	155	128	58.4
2	á 29.0	á 18.0	á 43.0	á 16.0	97.0	242	208	352	211	Q 133	110	* 58.0
3	á 28.0	á 18.0	á 38.0	á 16.0	112	255	214	396	239	112	103	* 57.0
4	á 27.0	á 18.0	á 32.0	á 16.0	179	279	217	421	223	108	94.9	* 55.5
5	á 26.0	á 17.0	á 27.0	á 17.0	246	304	220	404	230	150	92.9	* 54.0
6	á 25.0	á 17.0	á 35.0	á 16.0	286	297	249	384	307	166	90.9	* 53.0
7	á 24.0	á 17.0	á 40.0	á 16.0	289	265	297	404	293	158	85.0	* 51.0
8	á 23.0	á 17.0	á 35.0	á 16.0	304	233	372	447	272	142	77.4	* 50.0
9	á 22.5	á 17.0	á 27.0	á 18.0	286	217	412	447	326	130	81.2	* 50.0
10	á 22.0	á 17.0	á 20.0	á 20.0	272	214	364	372	307	114	105	* 48.0
11	á 22.0	á 16.0	á 18.0	á 25.0	300	174	311	364	315	105	108	* 46.0
12	á 22.0	á 16.0	á 17.0	á 30.0	276	168	259	360	289	101	112	* 45.0
13	á 24.0	á 16.0	á 16.0	á 36.0	276	196	276	356	300	101	83.1	* 43.0
14	á 22.0	á 16.0	á 16.0	á 42.0	249	185	297	337	356	105	81.2	* 42.0
15	á 22.0	á 16.0	á 16.0	á 51.0	199	166	326	380	376	128	72.0	* 41.0
16	á 22.0	á 16.0	á 15.0	á 40.0	158	130	333	442	344	140	63.4	* 40.0
17	á 21.0	á 15.0	á 15.0	á 35.0	182	128	333	400	311	128	58.4	* 39.0
18	á 21.0	á 15.0	á 15.0	á 32.0	217	153	337	396	337	119	56.8	* 38.0
19	á 21.0	á 15.0	á 15.0	á 30.0	214	155	337	392	297	123	58.4	* 37.0
20	á 21.0	á 15.0	á 14.0	á 28.0	226	171	300	337	246	123	66.7	* 36.0
21	á 21.0	á 15.0	á 14.0	á 26.0	202	155	304	329	211	119	70.2	* 35.0
22	á 21.0	á 15.0	á 14.0	á 25.0	176	153	322	438	185	116	70.2	* 34.0
23	á 21.0	á 16.0	á 14.0	á 30.0	199	150	307	447	168	108	63.4	* 33.0
24	á 21.0	á 20.0	á 14.0	á 35.0	171	123	297	421	158	110	73.8	* 32.0
25	á 20.0	á 25.0	á 14.0	á 40.0	202	119	Q 293	400	153	108	110	* 31.0
26	á 20.0	á 30.0	á 15.0	á 38.0	150	110	307	333	153	114	105	* 30.5
27	á 20.0	á 35.0	á 15.0	á 37.0	94.9	105	333	269	153	202	73.8	* 29.5
28	á 20.0	á 40.0	á 16.0	á 35.6	85.0	108	329	239	163	205	66.7	* 29.0
29	á 20.0		á 16.0	á 39.5	105	116	329	226	196	163	63.4	* 30.0
30	á 19.0		á 16.0	á 60.5	176	137	408	217	171	137	61.7	* 31.0
31	á 18.0		á 16.0		315		434	208		119		* 33.0
Meðaltal	22.4	18.8	21.4	29.4	204	183	307	365	250	130	82.9	41.6
Hámark	á 30.0	á 40.0	á 45.0	á 73.1	451	442	509	538	408	246	142	á 72.0
Dagur klst	01 99	28 99	01 99	30 99	31 24	01 00	31 24	08 23	16 01	28 00	01 06	01 99
Lágmark	á 18.0	á 15.0	á 14.0	á 16.0	81.2	97.0	147	202	145	99.0	55.3	á 29.0
Dagur klst	31 99	22 99	25 99	18 99	28 18	27 23	01 00	31 19	27 20	12 16	18 12	28 99

\* = áætlun vegna íss í farvegi, á = áætlun af öðrum orsökum, Q = rennslismæling, N = almenn athugasemd

Meðalrennslí ársins var 139, hámarksrennslí þess 538, lágmarksrennslíð 14.0

Samkvæmt gagnabanka Vatnamælinga Orkustofnunar 1998.02.21 (réttur áskilinn til endurskoðunar)

## Jökulsá á Dal; Hjarðarhagi

Einingar rennslis eru m<sup>3</sup>/s

	Jan	Feb	Mar	Apr	Maí	Jún	Júl	Ágú	Sep	Okt	Nóv	Des
1	* 32.0	* 31.0	* 71.0	35.6	61.7	158	211	442	404	158	79.3	* 40.0
2	* 32.0	* 31.0	53.1	36.9	60.0	191	220	412	455	133	75.6	* 40.0
3	* 34.0	* 31.0	56.1	* 33.3	58.4	246	276	329	396	130	70.2	* 40.0
4	* 34.0	* 31.0	56.1	* 32.2	61.7	208	300	276	400	116	70.2	* 40.0
5	* 35.0	* 31.0	36.9	* 32.2	108	185	252	262	388	128	66.7	* 39.0
6	* 36.0	* 31.0	35.6	* 31.0	142	166	239	202	293	191	68.5	* 39.0
7	* 37.0	* 31.0	35.6	* 31.0	163	150	262	191	230	147	65.0	* 39.0
8	* 38.0	* 29.9	32.2	* 31.0	249	160	286	185	196	130	63.4	* 38.0
9	* 40.0	* 27.6	40.8	* 31.0	293	168	279	163	176	121	61.7	* 38.0
10	* 40.0	* 26.5	34.5	* 31.0	372	185	341	160	160	103	55.3	* 38.0
11	* 56.0	* 26.5	40.8	29.4	482	188	400	168	155	99.0	55.3	* 37.0
12	* 76.0	* 26.5	31.0	33.0	352	179	392	193	153	121	53.7	* 37.0
13	62.0	* 26.5	28.8	35.5	388	188	341	236	150	133	52.2	* 37.0
14	42.1	* 25.3	28.8	34.2	429	246	376	265	168	114	53.7	* 37.0
15	40.8	* 25.3	28.8	31.8	356	242	333	269	217	94.9	52.2	* 36.0
16	68.3	* 24.2	29.9	31.8	404	259	311	265	239	114	52.2	* 36.0
17	170	* 24.2	66.7	33.0	429	236	311	276	226	88.9	* 52.0	* 36.0
18	136	* 24.0	94.9	31.8	368	205	304	262	259	101	* 49.0	* 60.0
19	57.5	* 25.0	87.2	36.7	356	166	307	300	233	90.9	* 46.0	* 56.0
20	39.5	* 27.0	74.7	43.4	341	155	344	279	259	86.9	* 44.0	* 52.0
21	* 38.2	* 29.0	68.3	49.2	360	160	348	252	236	85.0	* 43.0	* 52.0
22	* 36.9	* 31.0	57.5	56.8	315	163	329	279	211	77.4	* 42.0	* 52.0
23	* 34.5	* 33.0	51.6	73.8	249	163	326	293	223	77.4	* 42.0	* 52.0
24	* 33.3	* 35.0	46.0	137	262	176	311	300	276	79.3	* 42.0	* 52.0
25	* 32.2	* 37.0	56.1	199	272	176	315	239	259	79.3	* 42.0	* 64.0
26	* 32.2	* 39.0	48.6	150	252	179	329	259	255	79.3	* 42.0	* 87.0
27	* 31.0	* 42.0	42.1	126	179	185	417	318	252	75.6	* 41.0	* 80.0
28	* 29.9	* 51.0	38.2	110	150	176	421	356	230	70.2	* 41.0	* 73.0
29	* 44.7	* 50.0	36.9	72.0	126	220	408	384	233	99.0	* 41.0	* 68.0
30	* 43.4		35.6	66.7	130	223	421	368	199	103	* 41.0	* 67.0
31	* 34.5		34.5		140		451	337		90.9		* 65.0
Meðaltal	48.3	31.1	47.7	56.9	255	190	328	275	251	107	53.4	49.3
Hámark	286	á 51.0	112	259	642	315	528	533	509	202	112	185
Dagur klst	18 06	28 99	18 24	24 22	11 02	14 24	31 24	01 00	01 24	06 02	26 03	26 24
Lágmark	28.8	* 24.0	27.6	25.0	56.8	140	193	145	145	63.4	á 41.0	á 36.0
Dagur klst	28 99	18 99	16 12	12 08	04 03	01 14	01 12	11 18	13 14	27 24	30 99	17 99
* = áætlun vegna íss í farvegi, á = áætlun af öðrum orsökum, Q = rennslismæling, N = almenn athugasemd												
Meðalrennslí ársins var 142, hámarksrennslí þess 642, lágmarksrennslíð 24.0												
Samkvæmt gagnabanka Vatnamælinga Orkustofnunar 1998.02.21 (réttur áskilinn til endurskoðunar)												

## Jökulsá á Dal; Hjarðarhagi

Einingar rennslis eru m<sup>3</sup>/s

	Jan	Feb	Mar	Apr	Maí	Jún	Júl	Ágú	Sep	Okt	Nóv	Des
1	* 65.0	* 33.0	* 22.0	* 22.0	47.7	110	208	368	417	262	97.0	* 53.1
2	* 64.0	* 32.0	* 22.0	* 22.0	46.3	101	226	368	538	297	83.1	* 62.0
3	* 64.0	* 31.0	* 22.0	* 21.0	44.8	110	236	364	425	341	77.4	* 59.0
4	* 65.0	* 31.0	* 22.0	* 21.0	44.8	á 110	236	348	360	311	72.0	* 54.6
5	68.3	* 30.0	* 22.0	* 20.0	46.3	137	223	348	329	262	63.4	* 53.1
6	76.3	* 30.0	* 22.0	* 20.0	47.7	147	230	348	293	255	66.7	* 51.6
7	89.1	* 29.0	* 22.0	* 20.0	49.2	193	239	307	259	255	75.6	* 51.6
8	85.3	* 29.0	* 22.0	* 19.0	55.3	191	239	242	242	246	Q 73.8	* 50.1
9	96.8	* 29.0	* 22.0	* 19.0	55.3	á 174	239	223	211	214	68.5	* 50.1
10	124	* 28.0	* 22.0	* 19.0	46.3	á 140	255	220	193	188	65.0	* 48.6
11	136	* 28.0	* 22.0	Q 19.2	42.0	á 121	286	242	230	160	63.4	* 48.6
12	108	* 27.0	* 24.0	* 21.0	40.7	á 105	297	230	276	150	60.0	* 48.6
13	103	* 27.0	* 27.0	* 27.0	35.5	86.9	307	286	297	135	* 60.5	* 47.3
14	85.3	* 26.0	* 31.0	* 36.0	35.5	90.9	289	307	322	133	* 60.5	* 46.0
15	79.5	* 26.0	* 36.0	* 43.0	43.4	112	356	289	322	121	* 59.0	* 44.7
16	74.7	* 25.0	* 42.0	* 49.0	105	137	434	315	311	119	* 57.5	* 43.4
17	66.7	* 25.0	* 50.0	50.7	230	255	392	364	311	108	* 57.5	* 43.4
18	73.1	* 24.0	* 58.0	56.8	252	289	372	289	315	108	* 56.1	* 43.4
19	119	* 24.0	* 68.0	97.0	158	300	352	259	315	* 103	* 56.1	* 42.1
20	83.3	* 24.0	* 78.0	150	135	307	329	262	304	* 101	* 56.1	* 42.1
21	74.7	* 23.0	* 85.0	171	135	322	307	252	265	* 97.0	* 56.1	* 42.1
22	65.1	* 23.0	* 83.0	182	163	368	304	246	230	94.9	* 54.6	* 40.8
23	60.5	* 23.0	68.3	193	191	376	311	252	211	92.9	* 54.6	* 40.8
24	56.1	* 22.0	48.6	196	223	360	315	297	276	94.9	* 54.6	* 39.5
25	* 52.0	* 22.0	42.1	158	223	344	329	341	289	88.9	* 54.6	* 39.5
26	* 49.0	* 22.0	39.5	137	269	293	337	384	380	88.9	* 53.1	* 39.5
27	* 46.0	* 22.0	40.8	105	326	259	356	376	265	85.0	* 53.1	* 39.5
28	* 43.0	* 22.0	32.2	66.7	282	265	372	372	Q 205	83.1	* 53.1	* 38.2
29	* 41.0		32.2	56.8	255	249	408	412	171	83.1	* 53.1	* 38.2
30	* 38.0		27.6	55.3	171	214	384	372	Q 150	103	* 51.6	* 38.2
31	* 36.0		* 23.0		135		356	356		158		* 38.2
Meðaltal	73.8	26.3	38.0	69.1	127	209	307	311	290	159	62.3	45.7
Hámark	185	* 33.0	* 85.0	230	425	429	486	460	601	364	123	* 66.7
Dagur klst	19 03	01 99	21 99	23 23	27 01	23 24	30 01	29 20	02 07	03 24	01 00	02 12
Lágmark	* 36.0	* 22.0	* 22.0	* 19.0	34.2	83.1	191	193	145	79.3	* 51.6	* 38.2
Dagur klst	31 99	28 99	11 99	10 99	13 16	14 12	06 14	10 20	30 20	28 16	30 24	31 24

\* = áætlun vegna íss í farvegi, á = áætlun af öðrum orsökum, Q = rennslismæling, N = almenn athugasemd

Meðalrennslis ársins var 144, hámarksrennslis þess 601, lágmarksrennslis 19.0

Samkvæmt gagnabanka Vatnamælinga Orkustofnunar 1998.02.21 (réttur áskilinn til endurskoðunar)

## Jökulsá á Dal; Hjarðarhagi

Einingar rennslis eru m<sup>3</sup>/s

	Jan	Feb	Mar	Apr	Maí	Jún	Júl	Ágú	Sep	Okt	Nóv	Des
1	* 38.2	* 28.8	* 46.0	208	191	211	179	269	217	99.0	79.3	55.3
2	* 36.9	* 28.8	* 40.8	185	160	252	193	286	214	94.9	79.3	55.3
3	* 36.9	* 28.8	* 46.0	137	135	220	211	282	249	92.9	81.2	* 56.1
4	* 35.6	* 27.6	* 50.1	174	126	211	211	272	255	92.9	81.2	* 56.1
5	* 44.7	* 27.6	* 48.6	265	126	239	174	307	307	90.9	135	* 54.6
6	* 50.1	* 27.6	* 47.3	318	112	262	193	348	311	90.9	121	* 54.6
7	* 51.6	* 26.5	* 46.0	341	110	239	188	376	311	88.9	101	* 54.6
8	* 47.3	* 26.5	* 65.1	242	97.0	199	211	368	286	86.9	92.9	* 54.6
9	* 43.4	* 26.5	* 94.9	176	85.0	185	239	356	252	83.1	85.0	* 54.6
10	* 42.1	* 25.3	* 87.2	147	73.8	185	286	364	236	79.3	81.2	* 53.1
11	* 42.1	* 25.3	* 71.5	128	75.6	168	286	380	246	79.3	79.3	* 53.1
12	* 40.8	* 25.3	* 63.5	114	133	193	255	364	217	75.6	77.4	* 53.1
13	* 40.8	* 25.3	* 60.5	103	223	300	286	341	265	81.2	72.0	* 51.6
14	* 39.5	* 24.2	* 59.0	128	208	341	300	329	249	123	72.0	* 50.1
15	* 39.5	* 24.2	* 54.6	168	211	293	286	344	211	163	73.8	* 50.1
16	* 38.2	* 24.2	* 51.6	176	246	304	282	326	188	145	72.0	* 48.6
17	* 38.2	* 24.2	* 48.6	196	322	364	315	344	174	123	70.2	* 47.3
18	* 36.9	* 24.2	* 47.3	223	318	380	364	344	155	133	68.5	* 47.3
19	* 36.9	* 23.3	42.0	211	315	392	376	333	155	116	68.5	* 47.3
20	* 35.6	* 23.3	42.0	236	276	368	372	368	150	110	68.5	* 46.0
21	* 35.6	* 23.3	43.4	265	255	329	384	417	150	101	* 68.5	* 44.7
22	* 34.5	* 23.3	39.4	239	239	364	360	318	137	94.9	* 66.7	* 43.4
23	* 34.5	* 23.3	65.0	217	226	400	304	269	130	94.9	* 65.0	* 43.4
24	* 33.3	28.8	43.4	259	188	434	297	242	128	133	* 65.0	* 43.4
25	* 33.3	33.3	44.8	307	226	412	384	249	126	128	* 63.4	* 42.1
26	* 32.2	* 38.2	47.7	344	217	404	412	223	121	101	* 61.7	* 42.1
27	* 32.2	* 36.9	38.0	230	160	360	412	208	105	90.9	* 61.7	* 40.8
28	* 31.0	* 56.1	36.7	252	133	269	392	205	90.9	75.6	60.0	* 39.5
29	* 31.0		46.3	223	123	220	333	230	94.9	73.8	58.4	* 39.5
30	* 29.9		86.9	196	126	188	297	208	94.9	81.2	58.4	* 39.5
31	* 29.9		160		133		262	223		86.9		* 38.2
Meðaltal	37.8	27.9	56.9	214	180	290	292	306	194	100	76.3	48.4
Hámark	* 51.6	* 79.5	230	434	417	505	509	464	333	174	179	56.8
Dagur klst	07 22	28 14	31 24	26 23	18 24	24 02	26 23	11 24	05 16	15 04	05 16	01 00
Lágmark	* 29.9	* 23.3	34.2	97.0	70.2	147	155	196	88.9	73.8	56.8	* 38.2
Dagur klst	31 24	23 20	28 12	13 16	10 12	11 15	07 16	28 12	28 16	29 20	30 24	31 24
* = áætlun vegna íss í farvegi, á = áætlun af öðrum orsökum, Q = rennslismæling, N = almenn athugasemd												
Meðalrennslí ársins var 152, hámarksrennslí þess 509, lágmarksrennslíð 23.3												
Samkvæmt gagnabanka Vatnamælinga Orkustofnunar 1998.02.21 (réttur áskilinn til endurskoðunar)												

## Jökulsá á Dal; Hjarðarhagi

Einingar rennslis eru m<sup>3</sup>/s

	Jan	Feb	Mar	Apr	Maí	Jún	Júl	Ágú	Sep	Okt	Nóv	Des
1	* 38.2	* 17.2	* 19.8	* 13.3	53.7	272	434	404	337	81.2	105	* 50.1
2	* 35.6	* 17.2	* 19.8	* 13.3	53.7	196	464	429	333	86.9	126	* 48.6
3	* 33.3	* 18.0	* 18.9	* 15.4	55.3	168	425	447	322	85.0	121	* 47.3
4	* 31.0	* 19.8	* 18.9	* 21.6	101	145	425	425	326	86.9	97.0	* 47.3
5	* 31.0	* 19.8	* 18.0	* 24.2	205	133	486	434	269	83.1	85.0	* 47.3
6	* 28.8	* 20.7	* 17.2	* 22.4	196	123	469	425	223	83.1	83.1	* 46.0
7	* 26.5	* 22.4	* 17.2	* 19.8	179	128	460	482	223	75.6	94.9	* 46.0
8	* 24.2	* 18.9	* 16.3	* 18.0	174	130	509	552	239	75.6	188	* 46.0
9	* 24.2	* 17.2	* 16.3	* 14.7	160	163	469	576	236	75.6	130	* 44.7
10	* 23.3	* 17.2	* 15.4	* 13.3	140	337	469	616	188	83.1	101	* 44.7
11	* 23.3	* 16.3	* 14.7	* 13.3	112	412	482	684	158	133	108	* 44.7
12	* 23.3	* 16.3	* 14.7	* 13.3	112	352	464	684	140	226	110	* 43.4
13	* 22.4	* 20.7	* 18.0	* 13.3	103	289	464	679	128	176	105	* 43.4
14	* 22.4	* 20.7	* 17.2	* 14.0	101	239	482	658	121	202	85.0	* 43.4
15	* 22.4	* 19.8	* 16.3	□ 14.0	116	193	473	606	147	155	72.0	* 42.1
16	* 21.6	* 19.8	* 15.4	* 14.7	150	176	496	557	153	121	* 68.5	* 42.1
17	* 21.6	* 19.8	* 14.7	* 19.8	158	202	482	542	155	105	* 68.5	* 40.8
18	* 21.6	* 18.9	* 14.7	* 20.7	158	233	464	509	137	99.0	* 66.7	* 40.8
19	* 20.7	* 18.9	* 14.0	* 22.4	153	196	464	496	137	135	* 65.0	* 40.8
20	* 20.7	* 18.0	* 15.4	* 36.9	137	211	500	477	123	196	* 63.4	* 43.4
21	* 20.7	* 18.0	* 16.3	* 56.1	158	242	486	412	105	168	* 61.7	* 43.4
22	* 19.8	* 18.0	* 14.7	* 68.3	199	304	464	400	99.0	158	* 70.2	* 40.8
23	* 19.8	* 18.0	* 14.0	* 73.1	282	360	425	404	114	158	72.0	* 38.2
24	* 18.9	* 19.8	* 13.3	* 76.3	364	279	337	412	121	160	61.7	* 35.6
25	* 18.9	* 20.7	* 13.3	* 87.2	425	276	337	417	112	168	* 59.0	* 33.3
26	* 18.0	* 21.6	* 13.3	* 89.1	438	272	356	451	83.1	137	* 59.0	* 35.6
27	* 18.0	* 20.7	* 13.3	73.8	455	297	356	447	86.9	121	* 57.5	* 33.3
28	* 18.0	* 20.7	* 13.3	58.4	477	447	380	429	85.0	112	* 56.1	* 32.2
29	* 17.2		* 13.3	55.3	514	425	372	384	79.3	108	* 53.1	* 31.0
30	* 17.2		* 13.3	53.7	434	425	337	412	77.4	94.9	* 51.6	* 28.8
31	* 17.2		* 13.3		341		372	421		92.9		* 28.8
Meðaltal	23.2	19.1	15.6	35.0	216	254	439	493	169	124	84.8	41.1
Hámark	* 56.1	* 27.6	* 20.7	* 94.9	642	505	616	784	425	262	202	* 50.1
Dagur klst	02 06	03 99	01 00	25 18	29 01	29 24	16 23	11 24	01 24	12 05	08 15	01 00
Lágmark	* 17.2	* 16.3	* 12.6	* 12.6	52.2	119	289	304	75.6	72.0	* 50.1	24.2
Dagur klst	31 99	12 99	31 24	02 99	02 24	06 17	30 18	29 17	30 12	07 12	30 24	31 24
* = áætlun vegna íss í farvegi, á = áætlun af öðrum orsökum, Q = rennslismæling, N = almenn athugasemd												
Meðalrennslis ársins var 161, hámarksrennslis þess 784, lágmarksrennslis 12.6												
Samkvæmt gagnabanka Vatnamælinga Orkustofnunar 1998.02.21 (réttur áskilinn til endurskoðunar)												

## Jökulsá á Dal; Hjarðarhagi

Einingar rennslis eru m<sup>3</sup>/s

	Jan	Feb	Mar	Apr	Maí	Jún	Júl	Ágú	Sep	Okt	Nóv	Des
1	* 28.8	* 18.9	* 35.5	* 13.9	83.1	179	348	388	á 434	185	á 128	* 50.1
2	* 28.8	* 17.2	* 38.0	* 13.9	79.3	174	315	380	á 368	191	á 158	* 48.6
3	* 28.8	* 18.0	* 38.0	* 13.1	52.2	208	322	412	á 364	á 269	á 123	* 47.3
4	* 27.6	* 18.0	* 40.7	* 13.1	46.3	242	372	491	á 372	á 304	á 110	* 47.3
5	* 27.6	* 18.9	* 44.8	* 12.3	40.7	230	455	477	á 380	á 230	105	* 46.0
6	* 26.5	* 20.7	* 50.7	* 12.3	35.5	214	496	460	á 364	191	105	* 46.0
7	* 26.5	* 56.1	* 50.7	* 12.3	42.0	208	482	447	300	168	103	* 44.7
8	* 26.5	* 63.5	39.4	* 28.3	73.8	202	442	542	223	150	99.0	* 44.7
9	* 25.3	51.6	47.7	27.2	55.3	233	392	576	191	145	90.9	* 43.4
10	* 25.3	* 24.2	47.7	17.2	46.3	242	447	626	174	133	á 83.1	* 43.4
11	* 25.3	* 22.4	39.4	13.9	40.7	282	438	557	á 188	128	á 75.6	* 43.4
12	* 24.2	* 20.7	35.5	17.2	36.7	255	396	505	á 191	123	á 75.6	* 42.1
13	* 24.2	* 20.7	30.6	15.5	38.0	252	388	491	á 199	130	á 83.1	* 40.8
14	* 24.2	* 19.8	24.0	14.7	38.0	242	384	581	á 196	123	á 97.0	* 40.8
15	* 23.3	* 19.8	25.0	13.9	40.7	233	404	611	á 276	119	90.9	* 39.5
16	* 23.3	* 20.7	21.9	13.9	128	226	447	586	á 246	108	86.9	* 38.2
17	* 23.3	* 35.6	20.0	13.9	174	223	425	500	á 293	90.9	77.4	* 36.9
18	* 22.4	* 51.6	20.0	13.1	205	217	429	500	á 297	88.9	66.7	* 35.6
19	* 22.4	* 69.9	18.1	29.4	220	196	408	538	á 311	94.9	83.1	* 34.5
20	* 21.6	á 153	72.0	119	185	188	408	571	311	108	133	* 33.3
21	* 21.6	á 621	103	242	123	211	455	606	364	160	81.2	* 33.3
22	* 21.6	á 153	52.2	293	182	217	455	547	384	199	68.5	* 32.2
23	* 20.7	á 105	49.2	276	182	230	491	469	368	142	65.0	* 32.2
24	* 20.7	44.8	43.4	272	307	262	581	455	368	137	68.5	* 31.0
25	* 20.7	44.8	27.2	249	486	265	533	429	337	188	72.0	* 31.0
26	* 19.8	42.0	24.0	199	337	289	528	528	289	246	58.4	* 31.0
27	* 19.8	* 39.4	20.9	196	329	289	500	552	255	á 168	55.3	* 31.0
28	* 19.8	* 36.7	18.1	236	262	289	514	706	233	á 137	46.3	* 29.9
29	* 18.9	* 35.5	17.2	137	193	360	523	673	208	á 112	49.2	* 29.9
30	* 18.9		15.5	103	191	352	421	621	182	á 116	* 53.1	* 29.9
31	* 19.8		14.7		179		404	509		á 110		* 29.9
Meðaltal	23.5	64.3	36.3	87.7	143	240	439	527	289	155	86.4	38.3
Hámark	* 28.8	á 818	269	429	606	417	663	818	557	329	174	* 51.6
Dagur klst	01 99	21 99	21 08	22 23	25 04	30 24	23 23	28 24	01 00	04 08	20 04	01 99
Lágmark	* 14.7	* 17.2	13.9	9.48	30.6	145	242	304	168	85.0	40.7	* 28.8
Dagur klst	31 99	02 99	30 99	18 16	06 14	02 16	02 14	02 14	10 24	18 16	29 21	31 99

\* = áætlun vegna íss í farvegi, á = áætlun af öðrum orsökum, Q = rennslismæling, N = almenn athugasemd

Meðalrennslis ársins var 178, hámarksrennslis þess 818. Lágmarksrennslislið 9.48

Samkvæmt gagnabanka Vatnamælinga Orkustofnunar 1998.02.21 (réttur áskilinn til endurskoðunar)



## Jökulsá á Dal; Hjarðarhagi

Einingar rennslis eru m<sup>3</sup>/s

	Jan	Feb	Mar	Apr	Maí	Jún	Júl	Ágú	Sep	Okt	Nóv	Des
1	* 28.8	* 20.7	* 15.4	* 12.0	* 9.88	673	269	562	185	121	á 89.1	* 44.7
2	* 28.8	* 20.7	* 15.4	* 11.3	* 9.88	519	279	538	163	112	á 77.9	* 43.4
3	* 28.8	* 20.7	* 14.7	* 10.6	* 9.88	364	269	425	150	108	á 71.5	* 43.4
4	* 27.6	* 20.7	* 14.7	* 10.6	* 10.6	311	272	372	150	116	á 69.9	* 63.5
5	* 27.6	* 20.7	* 14.7	* 10.6	* 10.6	202	318	337	142	110	á 66.7	* 83.3
6	* 27.6	* 19.8	* 14.7	* 9.88	* 10.6	150	348	341	133	103	á 68.3	á 129
7	* 27.6	* 19.8	* 14.7	* 9.88	* 11.3	114	368	337	128	94.9	á 69.9	á 92.9
8	* 26.5	* 19.8	* 14.0	* 9.88	* 10.6	103	384	326	126	92.9	á 69.9	á 74.7
9	* 26.5	* 19.8	* 14.0	* 10.6	* 10.6	90.9	429	329	114	90.9	á 63.5	á 65.1
10	* 26.5	* 18.9	* 14.0	* 12.0	* 11.3	108	576	329	108	86.9	á 63.5	á 62.0
11	* 25.3	* 18.9	* 14.0	* 12.0	* 11.3	168	647	429	103	85.0	á 57.5	á 57.5
12	* 25.3	* 18.9	* 14.0	* 11.3	* 11.3	242	733	591	101	94.9	á 54.6	á 51.6
13	* 25.3	* 18.9	* 14.0	* 11.3	* 12.0	272	700	632	116	103	* 59.0	á 48.6
14	* 24.2	* 18.0	* 14.0	* 10.6	11.6	289	700	684	121	94.9	* 56.1	á 54.6
15	* 24.2	* 18.0	* 14.0	* 9.88	12.3	315	684	679	110	112	* 54.6	á 48.6
16	* 24.2	* 18.0	* 13.3	* 9.88	13.9	344	679	695	103	121	* 53.1	á 46.0
17	* 23.3	* 18.0	* 13.3	* 9.88	20.0	341	606	716	103	123	* 51.6	á 46.0
18	* 23.3	* 17.2	* 13.3	* 9.88	52.2	368	Q 542	706	á 123	116	* 50.1	á 44.7
19	* 23.3	* 17.2	* 13.3	* 9.88	75.6	396	514	663	á 174	121	* 48.6	á 43.4
20	* 23.3	* 17.2	* 13.3	* 9.88	90.9	372	523	621	á 179	á 146	* 46.0	á 43.4
21	* 22.4	* 17.2	* 13.3	* 9.88	130	372	533	571	á 179	á 129	* 46.0	* 46.0
22	* 22.4	* 17.2	* 13.3	* 9.88	135	392	473	505	á 188	á 121	* 44.7	* 46.0
23	* 22.4	* 16.3	* 12.6	* 9.88	246	396	460	438	á 188	á 146	* 43.4	* 43.4
24	* 22.4	* 16.3	* 12.6	* 9.88	404	408	473	384	á 196	á 119	* 40.8	* 40.8
25	* 22.4	* 16.3	* 12.6	* 9.88	412	404	469	341	á 226	á 121	* 39.5	* 39.5
26	* 21.6	* 16.3	* 12.6	* 9.88	566	392	523	315	á 233	á 108	* 40.8	* 38.2
27	* 21.6	* 15.4	* 12.6	* 9.88	547	372	542	293	223	á 114	* 44.7	* 36.9
28	* 20.7	* 15.4	* 12.6	* 9.88	547	329	538	315	168	á 108	* 47.3	* 36.9
29	* 20.7		* 12.6	* 9.88	533	341	601	326	153	á 105	* 46.0	* 35.6
30	* 20.7		* 12.6	* 9.88	491	297	591	289	135	á 112	* 44.7	* 34.5
31	* 20.7		* 12.0		519		596	226		á 117		* 33.3
Meðaltal	24.4	18.3	13.6	10.4	160	315	504	462	151	111	56.0	52.2
Hámark	* 31.0	* 21.6	* 16.3	* 12.6	920	778	812	830	á 252	164	101	á 161
Dagur klst	01 99	01 99	01 99	10 99	26 24	01 23	12 21	17 23	27 06	23 08	01 00	06 99
Lágmark	* 19.8	* 14.7	* 11.3	* 9.88	* 7.56	85.0	246	202	90.9	83.1	38.2	32.2
Dagur klst	31 99	28 99	31 99	30 99	01 99	09 16	04 14	31 24	18 18	12 10	26 99	31 99
* = áætlun vegna íss í farvegi, á = áætlun af öðrum orsökum, Q = rennslismæling, N = almenn athugasemd												
Meðalrennslí ársins var 158, hámarksrennslí þess 920, lágmarksrennslíð 7.56												
Samkvæmt gagnabanka Vatnamælinga Orkustofnunar 1998.02.21 (réttur áskilinn til endurskoðunar)												

## Jökulsá á Dal; Hjarðarhagi

Einingar rennslis eru m<sup>3</sup>/s

	Jan	Feb	Mar	Apr	Mái	Jún	Júl	Ágú	Sep	Okt	Nóv	Des
1	* 33.3	* 23.3	* 11.3	* 10.6	24.0	226	158	421	360	92.9	á 39.4	52.2
2	* 33.3	* 23.3	* 11.3	* 10.6	Q 24.0	239	185	455	315	92.9	39.4	52.2
3	* 33.3	* 24.2	* 11.3	* 12.0	24.0	236	182	482	304	á 86.9	46.3	52.2
4	* 32.2	* 25.3	* 11.3	* 17.2	20.9	217	158	477	307	á 83.1	47.7	46.3
5	á 32.2	* 25.3	* 11.3	* 27.6	22.9	174	171	451	337	á 83.1	53.7	70.2
6	á 32.2	* 24.2	* 11.3	* 29.9	43.4	140	166	417	307	á 77.4	56.8	88.9
7	á 31.0	* 23.3	Q 11.3	* 33.3	94.9	137	188	477	289	á 73.8	50.7	126
8	á 31.0	* 22.4	* 11.3	* 25.3	126	174	196	464	304	á 68.5	40.7	105
9	á 29.9	* 21.6	* 10.6	* 21.6	174	145	179	464	255	á 63.4	38.0	75.6
10	á 29.9	* 20.7	* 11.3	* 18.9	211	147	211	473	199	á 60.0	42.0	49.2
11	á 28.8	* 19.8	* 12.0	* 17.2	246	171	249	464	176	á 56.8	44.8	58.4
12	* 28.8	* 18.9	* 12.0	* 16.3	217	185	282	455	158	á 53.7	36.7	429
13	* 27.6	* 18.0	* 11.3	* 15.4	185	286	329	486	150	á 50.7	34.2	246
14	* 27.6	* 17.2	* 11.3	* 15.4	160	276	364	460	160	á 47.7	* 36.7	99.0
15	* 26.5	* 16.3	* 10.6	* 15.4	166	236	408	400	155	á 44.8	* 35.5	70.2
16	* 26.5	* 15.4	* 10.6	* 22.4	185	226	412	341	150	á 43.4	* 35.5	44.8
17	* 25.3	* 15.4	* 10.6	* 26.5	176	236	408	315	126	á 42.0	* 34.2	46.3
18	* 25.3	* 14.7	* 10.6	á 25.3	176	230	400	404	121	á 44.8	* 33.0	40.7
19	* 24.2	* 14.7	* 12.0	á 24.2	188	226	315	542	112	á 42.0	* 33.0	31.8
20	* 24.2	* 14.0	* 12.6	á 23.3	226	202	289	542	137	á 36.7	* 31.8	26.1
21	* 48.6	* 14.0	* 12.0	á 23.3	311	163	311	514	145	á 40.7	* 30.6	* 27.6
22	* 63.5	* 13.3	* 11.3	á 23.3	404	145	282	581	158	á 39.4	* 30.6	* 26.5
23	á 50.1	* 13.3	* 10.6	á 23.3	368	135	236	581	191	á 38.0	* 29.4	* 26.5
24	á 50.1	* 12.6	* 10.6	20.9	276	121	326	528	226	á 36.7	* 29.4	* 25.3
25	á 35.6	* 12.6	* 10.6	20.9	226	114	412	455	182	á 38.0	* 28.3	* 25.3
26	á 29.9	* 12.0	* 10.6	20.0	214	135	344	460	171	á 55.3	* 28.3	* 24.2
27	* 28.8	* 12.0	* 10.6	20.0	217	155	364	500	137	á 101	* 28.3	* 23.3
28	* 27.6	* 12.0	* 10.6	20.9	252	155	396	469	119	á 52.2	* 34.2	* 23.3
29	* 26.5		* 10.6	21.9	286	155	404	425	110	á 47.7	* 110	* 22.4
30	* 26.5		* 10.6	24.0	252	163	404	482	97.0	á 46.3	83.1	* 22.4
31	* 25.3		* 10.6		223		404	455		á 40.7		* 21.6
Meðaltal	32.1	17.9	11.1	20.9	184	185	295	466	199	57.4	41.4	67.0
Hámark	* 63.5	* 28.8	* 13.3	* 39.5	429	352	496	668	447	114	153	632
Dagur klst	22 99	05 99	20 99	06 99	22 24	14 01	31 24	23 01	01 00	26 99	29 20	12 18
Lágmark	* 23.3	* 11.3	* 9.88	* 9.88	18.1	103	137	272	92.9	á 35.5	* 28.3	* 21.6
Dagur klst	21 99	28 99	31 99	02 99	04 11	25 17	04 16	17 14	30 18	24 99	27 99	31 99
* = áætlun vegna íss í farvegi, á = áætlun af öðrum orsökum, Q = rennslismæling, N = almenn athugasemd												
Meðalrennslis ársins var 133, hámarksrennslis þess 668, lágmarksrennslis 9.88												
Samkvæmt gagnabanka Vatnamælinga Orkustofnunar 1998.02.21 (réttur áskilinn til endurskoðunar)												

## Jökulsá á Dal; Hjarðarhagi

Einingar rennslis eru m<sup>3</sup>/s

	Jan	Feb	Mar	Apr	Maí	Jún	Júl	Ágú	Sep	Okt	Nóv	Des
1	* 21.6	* 15.4	* 18.9	13.3	* 12.6	81.2	182	239	137	114	103	* 29.9
2	* 21.6	* 14.7	* 14.0	13.3	* 12.6	145	202	230	116	185	97.0	* 29.9
3	* 20.7	* 14.7	* 14.0	13.3	* 12.6	262	208	269	108	191	90.9	* 28.8
4	* 20.7	* 14.7	* 14.0	* 12.6	* 12.6	352	217	289	108	179	75.6	* 28.8
5	* 20.7	* 14.7	* 14.0	* 12.6	* 12.6	384	211	293	110	155	68.5	* 27.6
6	* 19.8	* 14.0	* 14.0	* 12.6	* 12.6	341	196	262	123	133	65.0	* 27.6
7	* 19.8	* 14.0	* 14.0	* 12.6	* 12.6	421	214	315	133	123	63.4	* 26.5
8	* 19.8	* 14.0	* 14.0	* 12.6	* 12.6	469	242	286	112	121	63.4	* 26.5
9	* 19.8	* 14.0	* 14.0	* 12.6	* 12.6	538	220	246	108	119	63.4	* 25.3
10	* 18.9	* 13.3	* 14.0	* 12.6	* 12.6	616	226	233	140	110	61.7	* 25.3
11	* 18.9	* 13.3	* 14.0	* 12.6	* 12.6	491	233	246	110	110	56.8	* 24.2
12	* 18.9	* 13.3	* 14.0	* 12.6	* 12.6	482	220	289	99.0	105	60.0	* 27.6
13	* 18.9	* 13.3	* 14.0	* 12.6	* 12.6	464	230	307	90.9	101	61.7	* 31.0
14	* 18.0	* 13.3	* 14.0	* 12.6	* 12.6	307	239	326	79.3	92.9	49.2	* 32.2
15	* 18.0	* 12.6	* 14.0	* 12.6	* 12.0	236	242	307	72.0	90.9	36.7	* 31.0
16	* 18.0	* 12.6	* 14.0	* 12.6	* 12.6	356	259	289	72.0	92.9	46.3	* 28.8
17	* 18.0	* 14.0	* 14.0	* 14.0	* 12.6	297	269	311	70.2	85.0	49.2	* 26.5
18	* 17.2	* 22.4	* 14.0	* 17.2	* 12.6	304	269	315	70.2	79.3	47.7	* 26.5
19	* 17.2	* 35.6	* 14.0	* 18.9	* 12.6	404	249	322	66.7	77.4	58.4	* 26.5
20	* 17.2	* 33.3	* 13.3	* 19.8	* 12.6	372	236	311	65.0	70.2	55.3	* 26.5
21	* 17.2	* 28.8	* 13.3	* 17.2	* 12.6	311	226	282	60.0	68.5	42.0	* 27.6
22	* 17.2	* 26.5	* 13.3	* 14.0	* 13.3	279	246	205	58.4	112	* 40.8	* 27.6
23	* 16.3	* 26.5	* 13.3	* 12.6	* 13.3	208	259	182	60.0	230	* 38.2	* 26.5
24	* 16.3	* 27.6	* 13.3	* 12.6	* 14.7	182	246	188	63.4	220	* 35.6	* 26.5
25	* 16.3	* 35.6	* 13.3	* 12.6	15.5	188	214	208	72.0	297	* 34.5	* 26.5
26	* 16.3	* 31.0	* 13.3	* 13.3	17.2	168	262	208	61.7	289	* 33.3	* 24.2
27	* 16.3	* 24.2	* 13.3	* 15.4	17.2	199	300	220	53.7	262	* 32.2	* 24.2
28	* 15.4	* 22.4	* 13.3	* 15.4	20.0	242	311	205	50.7	166	* 32.2	* 23.3
29	* 15.4		* 13.3	* 14.0	19.0	179	282	171	52.2	133	* 31.0	* 23.3
30	* 15.4		* 13.3	* 12.6	28.3	158	265	150	68.5	116	* 31.0	* 22.4
31	* 15.4		* 13.3		50.7		249	137		101		* 22.4
Meðaltal	18.1	19.6	13.9	13.8	15.3	315	239	253	86.4	140	54.1	26.8
Hámark	* 22.4	* 48.6	* 19.8	* 65.1	94.9	836	380	408	171	384	105	* 71.5
Dagur klst	01 99	25 99	01 00	19 99	31 24	09 24	27 24	18 01	01 02	27 05	01 01	20 24
Lágmark	* 14.7	* 12.0	* 12.0	* 12.0	* 10.6	60.0	163	121	43.4	66.7	* 29.9	* 21.6
Dagur klst	31 99	16 99	31 99	16 99	13 99	01 14	01 16	31 18	28 12	21 11	30 99	31 24

\* = áætlun vegna íss í farvegi, á = áætlun af öðrum orsökum, Q = rennslismæling, N = almenn athugasemd

Meðalrennslí ársins var 100, hámarksrennslí þess 836, lágmarksrennslíð 10.6

Samkvæmt gagnabanka Vatnamælinga Orkustofnunar 1998.02.21 (réttur áskilinn til endurskoðunar)

## Jökulsá á Dal; Hjarðarhagi

Einingar rennslis eru m<sup>3</sup>/s

	Jan	Feb	Mar	Apr	Maí	Jún	Júl	Ágú	Sep	Okt	Nóv	Des
1	* 22.4	* 18.0	* 18.0	* 13.3	230	112	312	413	275	108	268	* 34.5
2	* 22.4	* 18.0	* 17.2	* 13.3	250	134	316	382	312	96.8	134	* 32.2
3	* 21.6	* 17.2	* 16.3	* 14.0	264	161	320	426	301	126	103	* 31.0
4	* 21.6	* 17.2	* 15.4	* 28.8	240	173	305	488	312	108	108	* 34.5
5	* 21.6	* 16.3	* 14.7	* 46.0	210	191	279	466	316	89.1	96.8	* 33.3
6	* 21.6	* 16.3	* 14.7	* 43.4	146	204	286	484	290	85.3	76.3	* 31.0
7	* 20.7	* 16.3	* 14.0	* 39.5	101	227	301	524	268	71.5	71.5	* 29.9
8	* 22.4	* 15.4	* 14.0	* 35.6	83.3	207	316	538	233	59.0	68.3	* 28.8
9	* 29.9	* 17.2	* 13.3	* 34.5	71.5	191	391	547	á 173	57.5	60.5	* 28.8
10	* 29.9	* 18.9	* 13.3	* 31.0	62.0	207	408	556	152	62.0	57.5	* 28.8
11	* 28.8	* 18.9	* 12.6	* 29.9	68.3	244	395	598	141	63.5	53.1	* 27.6
12	* 32.2	* 17.2	* 12.6	* 31.0	161	286	399	579	139	62.0	57.5	* 26.5
13	* 32.2	* 16.3	* 14.0	* 28.8	258	308	408	598	126	62.0	53.1	* 26.5
14	* 26.5	* 16.3	* 14.7	* 29.9	312	399	404	529	117	60.5	51.6	* 26.5
15	* 24.2	* 15.4	* 17.2	* 34.5	340	417	417	470	108	57.5	* 53.1	* 25.3
16	* 23.3	* 15.4	* 25.3	* 47.3	399	408	444	488	105	56.1	* 48.6	* 25.3
17	* 22.4	* 17.2	* 21.6	* 48.6	430	369	470	470	101	54.6	* 47.3	* 24.2
18	* 22.4	* 18.9	* 18.9	60.5	448	361	435	448	91.0	56.1	* 43.4	* 24.2
19	* 21.6	* 18.0	* 18.0	42.1	511	378	382	430	89.1	54.6	* 42.1	* 24.2
20	* 21.6	* 17.2	* 17.2	38.2	439	430	352	413	89.1	59.0	* 39.5	* 23.3
21	* 20.7	* 17.2	* 16.3	73.1	426	399	336	328	94.9	62.0	* 38.2	* 23.3
22	* 20.7	* 17.2	* 15.4	85.3	426	336	328	316	129	59.0	* 36.9	* 23.3
23	* 20.7	* 18.9	* 14.7	66.7	439	264	294	316	149	50.1	* 35.6	* 22.4
24	* 20.7	* 35.6	* 14.0	57.5	444	224	336	297	149	44.7	* 35.6	* 22.4
25	* 19.8	* 29.9	* 13.3	57.5	399	210	348	297	144	42.1	* 34.5	* 22.4
26	* 19.8	* 24.2	Q 13.3	81.4	336	230	286	294	146	46.0	* 33.3	* 22.4
27	* 19.8	* 22.4	* 13.3	89.1	194	244	258	272	136	42.1	* 32.2	* 21.6
28	* 19.8	* 21.6	* 14.7	91.0	129	258	275	250	126	39.5	* 32.2	* 21.6
29	* 18.9	* 19.8	* 14.0	101	117	272	308	224	114	38.2	* 35.6	* 21.6
30	* 18.9		* 13.3	155	124	286	399	220	110	38.2	* 38.2	* 20.7
31	* 18.9		* 13.3		124		417	254		79.5		* 20.7
Meðaltal	22.8	18.9	15.4	51.6	264	271	352	417	168	64.2	62.8	26.1
Hámark	* 38.2	* 38.2	* 29.9	264	702	462	574	730	386	493	493	* 36.9
Dagur klst	12 99	24 99	16 99	30 24	19 02	15 01	16 24	10 24	02 04	31 24	01 00	04 99
Lágmark	* 18.0	* 14.7	* 12.0	* 12.6	54.6	105	210	179	85.3	36.9	* 31.0	* 19.8
Dagur klst	31 99	15 99	12 99	02 99	10 22	01 17	28 15	30 18	20 16	30 08	28 99	31 99

\* = áætlun vegna íss í farvegi, á = áætlun af öðrum orsökum, Q = rennslismæling, N = almenn athugasemd

Meðalrennslis ársins var 145, hámarksrennslis þess 730, lágmarksrennslisíð 12.0

Samkvæmt gagnabanka Vatnamælinga Orkustofnunar 1998.02.21 (réttur áskilinn til endurskoðunar)

## Jökulsá á Dal; Hjarðarhagi

Einingar rennslis eru m<sup>3</sup>/s

	Jan	Feb	Mar	Apr	Maí	Jún	Júl	Ágú	Sep	Okt	Nóv	Des
1	* 20.7	44.7	* 26.5	* 76.3	30.6	97.0	272	469	557	150	* 73.1	* 35.6
2	* 20.7	* 35.6	* 24.2	* 62.0	29.4	130	223	469	611	* 136	* 69.9	* 48.6
3	* 20.7	* 31.0	* 21.6	* 62.0	28.3	205	193	491	571	* 131	* 63.5	* 63.5
4	* 20.7	* 28.8	* 20.7	* 73.1	27.2	188	217	500	528	* 126	* 57.5	* 48.6
5	* 20.7	* 27.6	* 19.8	* 77.9	24.0	119	230	505	352	* 121	* 54.6	* 42.1
6	* 20.7	* 26.5	* 18.9	* 110	20.0	90.9	214	455	311	á 117	* 57.5	* 35.6
7	* 20.7	* 26.5	* 18.0	* 269	19.0	75.6	171	505	300	á 112	* 63.5	* 31.0
8	* 20.7	* 25.3	* 17.2	217	16.3	63.4	202	538	269	á 108	* 63.5	* 28.8
9	* 20.7	* 25.3	* 16.3	145	15.5	58.4	188	509	249	á 103	* 60.5	* 26.5
10	* 20.7	* 24.2	* 15.4	108	20.0	61.7	176	581	233	á 98.7	* 54.6	* 24.2
11	* 20.7	* 23.3	* 14.7	83.1	31.8	99.0	199	591	286	á 94.9	* 51.6	* 23.3
12	* 20.7	* 22.4	* 14.0	70.2	43.4	158	246	542	333	á 91.0	* 48.6	* 23.3
13	* 20.7	* 21.6	* 14.0	65.0	36.7	188	276	482	282	á 91.0	* 46.0	* 23.3
14	* 19.8	* 20.7	* 14.0	110	60.0	158	255	447	249	* 87.2	* 47.3	* 23.3
15	* 19.8	* 19.8	* 14.0	135	269	153	315	477	262	* 85.3	* 48.6	* 23.3
16	* 19.8	* 19.8	* 14.0	147	318	128	á 286	451	276	* 85.3	* 43.4	* 23.3
17	* 19.8	* 22.4	* 13.3	130	337	147	á 282	482	279	* 83.3	* 42.1	* 23.3
18	* 19.8	* 23.3	* 13.3	140	279	188	304	505	289	* 81.4	* 40.8	* 22.4
19	* 19.8	* 24.2	* 13.3	155	315	176	322	417	400	* 79.5	* 39.5	* 22.4
20	* 19.8	* 24.2	* 13.3	176	384	179	311	352	356	* 77.9	* 38.2	* 22.4
21	* 19.8	* 22.4	* 13.3	163	376	265	289	356	304	* 76.3	* 36.9	* 22.4
22	* 19.8	* 21.6	* 13.3	126	333	289	272	364	249	* 74.7	* 35.6	* 22.4
23	* 18.9	* 22.4	* 13.3	101	233	286	326	417	220	* 73.1	* 34.5	* 22.4
24	* 18.9	* 24.2	* 13.3	81.2	171	252	425	421	208	* 71.5	* 33.3	* 22.4
25	* 18.9	* 26.5	* 13.3	66.7	171	307	496	380	211	* 71.5	* 32.2	* 26.5
26	* 20.7	* 33.3	* 13.3	53.7	185	318	500	388	230	* 69.9	* 31.0	* 31.0
27	* 35.6	* 46.0	* 14.7	43.4	163	329	496	464	199	* 79.5	* 29.9	* 35.6
28	* 46.0	* 35.6	* 16.3	44.8	171	304	509	533	188	* 79.5	* 28.8	* 35.6
29	* 44.7		* 20.7	40.7	142	318	557	538	176	* 76.3	* 28.8	* 31.0
30	47.3		* 29.9	34.2	126	318	514	482	168	* 76.3	* 28.8	* 26.5
31	47.3		* 42.1		105		421	496		* 76.3		* 24.2
Meðaltal	24.1	26.8	17.4	106	145	188	312	471	305	93.0	46.1	29.5
Hámark	48.6	46.0	* 63.5	* 300	473	384	711	761	684	158	* 73.1	* 63.5
Dagur klst	30 12	01 12	31 99	07 18	16 01	26 01	29 23	10 24	01 24	03 23	01 99	03 99
Lágmark	* 18.0	* 18.9	12.6	30.6	13.1	55.3	158	297	158	* 51.6	* 28.8	* 22.4
Dagur klst	25 99	16 99	25 99	30 16	09 16	09 20	07 20	20 17	30 24	26 99	30 99	22 99
* = áætlun vegna íss í farvegi, á = áætlun af öðrum orsökum, Q = rennismæling, N = almenn athugasemd												
Meðalrennslí ársins var 148, hámarksrennslí þess 761, lágmarksrennslíð 12.6												
Samkvæmt gagnabanka Vatnamælinga Orkustofnunar 1998.02.21 (réttur áskilinn til endurskoðunar)												

## Jökulsá á Dal; Hjarðarhagi

Einingar rennslis eru m<sup>3</sup>/s

	Jan	Feb	Mar	Apr	Maí	Jún	Júl	Ágú	Sep	Okt	Nóv	Des
1	* 24.2	* 20.7	* 18.0	* 33.3	61.7	166	272	576	116	114	á 47.7	* 44.7
2	* 24.2	* 20.7	* 18.0	* 31.0	56.8	372	282	562	103	119	á 47.7	* 48.6
3	* 24.2	* 20.7	* 18.0	* 29.9	52.2	528	286	500	90.9	179	á 47.7	* 44.7
4	* 24.2	* 20.7	* 18.9	* 28.8	46.3	451	276	552	83.1	142	á 50.7	* 35.6
5	* 24.2	* 24.2	* 20.7	* 28.8	46.3	337	269	542	81.2	á 108	á 58.4	* 32.2
6	* 22.4	* 24.2	* 26.5	* 28.8	46.3	376	289	552	77.4	á 81.2	66.7	* 32.2
7	* 22.4	* 22.4	* 24.2	* 28.8	46.3	421	318	606	77.4	á 70.2	66.7	* 35.6
8	* 22.4	* 20.7	* 21.6	* 29.9	43.4	380	326	538	72.0	63.4	61.7	* 38.2
9	* 20.7	* 22.4	* 20.7	* 34.5	68.5	348	318	505	77.4	58.4	55.3	* 35.6
10	* 20.7	* 20.7	* 18.9	* 34.5	133	337	318	396	81.2	61.7	49.2	* 33.3
11	* 20.7	* 20.7	* 18.0	* 21.6	199	300	315	337	94.9	58.4	44.8	* 33.3
12	* 22.4	* 19.8	* 17.2	* 22.4	199	236	307	348	77.4	52.2	40.7	* 32.2
13	* 22.4	* 19.8	* 18.9	* 35.6	239	211	318	289	77.4	49.2	38.0	* 32.2
14	* 20.7	* 18.9	* 18.9	* 39.5	279	199	352	269	81.2	44.8	36.7	* 32.2
15	* 20.7	* 18.9	* 17.2	43.4	311	176	400	276	88.9	42.0	38.0	* 32.2
16	* 20.7	* 18.9	* 16.3	43.4	333	179	408	279	77.4	39.4	* 36.9	* 32.2
17	* 20.7	* 20.7	* 15.4	47.7	265	196	412	233	72.0	43.4	* 35.6	* 32.2
18	* 20.7	* 22.4	* 15.4	66.7	246	236	417	230	65.0	60.0	* 35.6	* 32.2
19	* 20.7	* 22.4	* 15.4	* 121	307	246	392	272	61.7	114	* 34.5	* 31.0
20	* 20.7	* 26.5	* 15.4	* 153	276	242	460	226	63.4	77.4	* 34.5	* 31.0
21	* 22.4	* 24.2	* 15.4	* 130	223	255	576	202	58.4	56.8	* 34.5	* 31.0
22	* 22.4	* 22.4	* 15.4	* 114	185	265	616	230	50.7	44.8	* 34.5	* 31.0
23	* 22.4	* 22.4	* 17.2	* 97.0	155	249	658	223	53.7	á 42.0	* 34.5	* 31.0
24	* 22.4	* 21.6	* 22.4	128	135	259	642	236	52.2	á 42.0	* 33.3	* 31.0
25	* 20.7	* 19.8	* 22.4	130	110	276	642	220	52.2	á 38.0	* 33.3	* 31.0
26	* 20.7	* 18.9	* 28.8	137	103	276	716	193	á 52.2	á 44.8	* 33.3	* 31.0
27	* 20.7	* 18.9	* 27.6	145	92.9	249	706	166	á 52.2	á 49.2	* 36.9	* 31.0
28	* 20.7	* 18.0	* 25.3	121	92.9	249	695	135	á 50.7	á 49.2	* 48.6	* 32.2
29	* 20.7		* 24.2	99.0	83.1	242	716	123	á 49.2	á 47.7	* 46.0	* 43.4
30	* 20.7		* 33.3	75.6	66.7	259	637	114	44.8	á 47.7	* 39.5	* 46.0
31	* 20.7		* 36.9		72.0		601	108		á 47.7		* 36.9
Meðaltal	21.8	21.2	20.7	69.3	148	284	450	324	71.2	67.3	43.4	34.7
Hámark	* 35.6	* 29.9	* 39.5	* 185	417	689	818	733	135	211	70.2	* 50.1
Dagur klst	01 99	20 99	30 99	20 01	15 23	04 01	26 20	01 02	01 06	03 16	06 17	30 01
Lágmark	* 20.7	* 17.2	* 14.0	* 21.6	40.7	83.1	220	103	40.7	á 35.5	* 32.2	* 29.9
Dagur klst	31 99	28 99	21 99	07 99	08 11	01 00	01 14	31 20	30 14	25 24	25 99	28 99
* = áætlun vegna íss í farvegi, á = áætlun af öðrum orsökum, Q = rennslismæling, N = almenn athugasemd												
Meðalrennslí ársins var 131, hámarksrennslí þess 818, lágmarksrennslíð 14.0												
Samkvæmt gagnabanka Vatnamælinga Orkustofnunar 1998.02.21 (réttur áskilinn til endurskoðunar)												

## Jökulsá á Dal; Hjarðarhagi

Einingar rennslis eru m<sup>3</sup>/s

	Jan	Feb	Mar	Apr	Maí	Jún	Júl	Ágú	Sep	Okt	Nóv	Des
1	* 32.2	* 22.4	* 22.4	* 14.0	* 11.3	86.8	440	333	208	71.4	37.1	* 31.0
2	* 29.9	* 22.4	* 24.2	* 14.0	* 13.3	82.8	357	294	192	60.9	37.1	* 31.0
3	* 31.0	* 22.4	* 22.4	* 14.0	* 14.7	88.8	321	325	178	60.9	* 38.4	* 31.0
4	* 31.0	* 21.6	* 22.4	* 14.0	* 14.0	115	333	436	166	66.1	* 37.1	* 29.9
5	* 31.0	* 21.6	* 21.6	* 14.0	* 12.0	199	313	427	155	69.6	* 35.8	* 29.9
6	* 32.2	* 21.6	* 21.6	* 14.0	* 14.0	325	309	468	147	67.8	* 34.5	* 29.9
7	* 32.2	* 21.6	* 20.7	* 14.0	* 15.4	378	317	459	137	86.8	* 34.5	* 29.9
8	* 32.2	* 21.6	* 20.7	* 14.0	* 16.3	387	341	488	132	78.9	* 34.5	* 29.9
9	* 31.0	* 21.6	* 20.7	* 14.0	* 16.3	400	349	563	124	67.8	* 34.5	* 28.8
10	* 29.9	* 21.6	* 20.7	* 14.0	* 16.3	378	341	538	120	66.1	* 33.2	* 28.8
11	* 28.8	* 21.6	* 21.6	* 14.0	* 18.9	548	317	601	113	60.9	* 33.2	* 28.8
12	* 27.6	* 24.2	* 22.4	* 14.0	* 21.6	493	317	538	110	56.0	* 43.9	* 28.8
13	* 27.6	* 25.3	* 21.6	* 17.2	* 21.6	283	345	538	113	54.4	* 52.8	* 28.8
14	* 26.5	* 22.4	* 20.7	* 16.3	á 23.3	230	374	553	124	46.8	* 59.3	* 27.6
15	* 26.5	* 21.6	* 20.7	Q 12.6	á 23.3	244	349	493	127	45.3	* 59.3	* 26.5
16	* 26.5	* 19.8	* 20.7	* 12.0	á 25.3	305	353	378	122	45.3	* 56.0	* 26.5
17	* 25.3	* 18.9	* 20.7	* 12.0	á 28.8	370	353	341	127	42.5	54.4	* 26.5
18	* 24.2	* 18.9	* 18.0	* 12.0	á 28.8	548	276	383	142	46.8	48.2	* 26.5
19	* 24.2	* 18.9	* 18.0	* 12.0	á 27.6	584	261	427	155	46.8	38.4	* 26.5
20	* 24.2	* 18.9	* 18.0	* 12.0	á 27.6	553	337	445	139	49.7	* 40.8	* 26.5
21	* 24.2	* 17.2	* 18.0	* 11.3	á 28.8	667	418	370	122	48.2	* 43.4	* 26.5
22	* 24.2	* 18.9	* 17.2	* 11.3	á 28.8	601	383	333	106	45.3	* 44.7	* 25.3
23	* 28.8	* 20.7	* 17.2	* 11.3	á 28.8	527	366	298	97.1	42.5	* 46.0	* 25.3
24	* 31.0	* 22.4	* 17.2	* 11.3	á 28.8	507	374	391	88.8	43.9	* 47.3	* 25.3
25	* 28.8	* 22.4	* 17.2	* 11.3	á 28.8	595	357	418	124	45.3	* 40.8	* 24.2
26	* 24.2	* 26.5	* 18.0	* 11.3	á 29.9	400	404	418	113	43.9	* 35.6	* 24.2
27	* 24.2	* 24.2	* 17.2	* 11.3	45.3	374	450	454	92.9	38.4	* 34.5	* 24.2
28	* 24.2	* 20.7	* 17.2	* 11.3	62.6	409	422	413	77.0	41.1	* 33.3	* 23.3
29	* 23.3		* 15.4	* 11.3	86.8	357	493	341	73.3	42.5	* 32.2	* 23.3
30	* 23.3		* 14.7	* 11.3	104	383	483	261	71.4	45.3	* 31.0	* 23.3
31	* 23.3		* 14.0		106		418	234		38.4		* 23.3
Meðaltal	27.5	21.5	19.5	12.9	31.3	381	364	418	127	53.7	41.1	27.1
Hámark	* 121	* 54.6	* 167	* 18.9	124	856	548	696	227	95.0	95.0	* 40.8
Dagur klst	24 99	26 99	02 99	13 99	30 23	21 07	30 03	11 22	01 04	07 04	14 02	01 12
Lágmark	* 23.3	* 17.2	* 14.0	* 11.3	* 11.3	78.9	230	214	60.9	35.8	21.1	* 22.4
Dagur klst	22 99	21 99	31 99	30 99	01 99	02 14	19 18	31 20	29 12	31 06	19 24	31 24

\* = áætlun vegna íss í farvegi, á = áætlun af öðrum orsökum, Q = rennismæling, N = almenn athugasemd

Meðalrennslí ársins var 128, hámarksrennslí þess 856, lágmarksrennslíð 11.3

Samkvæmt gagnabanka Vatnamælinga Orkustofnunar 1998.02.21 (réttur áskilinn til endurskoðunar)

## Jökulsá á Dal; Hjarðarhagi

Einingar rennslis eru m<sup>3</sup>/s

	Jan.	Feb	Mar	Apr	Maí	Jún	Júl	Ágú	Sep	Okt	Nóv	Des
1	* 23.3	* 18.9	* 29.9	* 13.3	254	298	345	563	309	á 127	33.2	* 35.8
2	* 23.3	* 18.9	* 28.8	* 20.7	224	302	374	563	268	113	* 33.2	* 33.2
3	* 23.3	* 18.0	* 26.5	* 29.9	205	244	387	579	241	106	* 32.0	* 33.2
4	* 23.3	* 18.9	* 24.2	* 33.3	175	237	404	579	244	á 97.1	* 32.0	* 33.2
5	* 22.4	* 18.9	* 22.4	* 36.9	139	261	440	584	254	á 86.8	* 32.0	* 33.2
6	* 22.4	* 18.0	* 20.7	39.7	117	329	507	558	361	á 80.8	* 32.0	* 33.2
7	* 22.4	* 18.0	* 18.0	35.8	113	321	497	611	387	á 77.0	* 32.0	* 33.2
8	* 22.4	* 18.0	* 18.9	33.2	142	321	483	611	383	á 73.3	* 32.0	* 33.2
9	* 22.4	* 18.0	* 22.4	33.2	189	290	478	579	290	á 69.6	* 32.0	* 33.2
10	* 22.4	* 17.2	* 24.2	35.8	196	258	473	743	234	á 62.6	* 33.2	* 33.2
11	* 22.4	* 17.2	* 27.6	24.1	337	276	502	667	208	á 57.6	* 38.4	* 52.8
12	* 21.6	* 21.6	* 21.6	20.1	543	345	522	684	186	á 56.0	* 46.8	* 69.6
13	* 21.6	* 20.7	* 18.9	19.2	413	409	558	667	181	á 56.0	* 37.1	* 69.6
14	* 20.7	* 19.8	* 18.0	18.3	357	396	488	590	á 221	á 52.8	* 37.1	* 59.3
15	* 20.7	* 22.4	* 16.3	16.5	302	391	590	522	221	á 51.3	* 46.8	* 59.3
16	* 20.7	* 18.0	* 15.4	15.6	254	366	650	543	298	á 49.7	* 42.5	* 69.6
17	* 20.7	* 17.2	* 15.4	16.5	196	383	684	543	á 254	á 48.2	* 41.1	* 88.8
18	* 20.7	* 17.2	* 15.4	17.4	153	422	762	622	á 221	á 48.2	* 39.7	* 69.6
19	* 19.8	* 18.9	* 14.7	16.5	158	370	762	679	á 199	á 46.8	* 39.7	59.3
20	* 19.8	* 18.9	* 14.0	15.6	150	341	708	725	á 189	á 46.8	* 39.7	59.3
21	* 18.9	* 16.3	* 14.0	14.8	132	337	667	574	á 294	á 43.9	* 38.4	56.0
22	* 18.9	* 16.3	* 15.4	15.6	175	321	656	558	á 305	á 43.9	á 35.8	* 50.1
23	* 18.9	* 16.3	* 22.4	23.1	313	305	679	493	á 254	á 43.9	á 34.5	* 46.0
24	* 18.9	* 35.6	* 18.0	57.6	287	294	684	450	á 208	á 41.1	á 34.5	* 43.4
25	* 18.9	* 46.0	* 16.3	110	205	302	656	450	á 172	á 39.7	á 34.5	* 39.5
26	* 18.9	* 46.0	* 15.4	227	161	309	690	590	á 147	á 39.7	á 37.1	* 36.9
27	* 18.9	* 36.9	* 14.7	298	230	276	714	532	á 129	á 37.1	á 43.9	* 36.9
28	* 18.9	* 33.3	* 14.7	313	349	313	684	473	á 120	á 35.8	41.1	* 48.6
29	* 18.9	* 32.2	* 14.0	258	459	378	650	454	117	á 34.5	* 38.4	* 36.9
30	* 18.9		* 13.3	261	345	357	558	391	166	á 34.5	* 37.1	* 31.0
31	* 18.9		* 13.3		261		527	353		á 33.2		* 31.0
Meðaltal	20.8	22.5	18.9	69.0	243	325	574	565	235	59.2	36.9	46.7
Hámark	* 25.3	* 79.5	* 32.2	370	617	507	928	915	409	142	* 56.0	227
Dagur klst	29 99	25 99	11 99	28 05	12 03	18 04	18 24	11 02	08 04	01 00	12 99	17 10
Lágmark	* 18.0	* 15.4	* 13.3	14.0	108	211	251	305	108	á 33.2	* 30.8	* 31.0
Dagur klst	28 99	23 99	30 99	22 15	07 18	04 16	01 14	31 19	29 16	31 24	08 99	31 22

\* = áætlun vegna íss í farvegi, á = áætlun af öðrum orsökum, Q = rennslismæling, N = almenn athugasemd

Meðalrennslis ársins var 186, hámarksrennslis þess 928, lágmarksrennslis 13.3

Samkvæmt gagnabanka Vatnamælinga Orkustofnunar 1998.02.21 (réttur áskilinn til endurskoðunar)



## Jökulsá á Dal; Hjarðarhagi

Einingar rennslis eru m<sup>3</sup>/s

	Jan	Feb	Mar	Apr	Maí	Jún	Júl	Ágú	Sep	Okt	Nóv	Des
1	* 29.9	* 19.8	* 26.5	* 14.0	45.3	175	á 241	á 234	158	110	120	* 43.4
2	* 29.9	* 19.8	* 28.8	* 14.0	43.9	217	á 254	244	147	86.8	108	* 43.4
3	* 29.9	* 19.8	* 24.2	* 14.0	49.7	230	á 258	237	134	82.8	106	* 42.1
4	* 28.8	* 19.8	* 22.4	* 14.0	54.4	145	á 261	221	127	92.9	99.3	* 42.1
5	* 27.6	* 19.8	* 20.7	* 15.4	46.8	110	á 287	á 241	117	92.9	99.3	* 40.8
6	* 26.5	* 19.8	* 20.7	* 15.4	37.1	120	á 305	á 237	113	84.8	* 92.9	* 40.8
7	* 25.3	* 19.8	* 20.7	* 14.7	33.2	150	á 333	241	108	86.8	* 90.9	* 40.8
8	* 25.3	* 19.8	* 22.4	* 14.7	48.2	166	á 329	237	101	88.8	* 86.8	* 40.8
9	* 24.2	* 19.8	* 24.2	* 14.7	67.8	189	á 357	227	104	69.6	* 82.8	* 39.5
10	* 24.2	* 19.8	* 23.3	* 15.4	64.3	196	366	á 302	115	62.6	* 80.8	* 39.5
11	* 23.3	* 18.9	* 24.2	* 15.4	120	Q 196	383	268	127	64.3	* 77.0	* 39.5
12	* 25.3	* 18.9	* 23.3	* 14.7	153	Q 145	337	241	139	64.3	* 73.3	* 38.2
13	* 31.0	* 18.9	* 20.7	* 14.0	163	127	261	á 258	145	77.0	* 69.6	* 36.9
14	* 35.6	* 18.9	* 18.9	* 14.0	199	142	241	á 244	145	108	* 66.1	* 35.6
15	* 38.2	* 18.9	* 17.2	* 14.0	227	169	268	á 265	124	227	62.6	* 34.5
16	* 34.5	* 18.9	* 15.4	* 15.4	214	189	á 254	á 283	110	196	62.6	* 32.2
17	* 29.9	* 18.9	* 15.4	* 20.7	211	234	251	283	106	155	62.6	* 31.0
18	* 23.3	* 18.9	* 17.2	17.2	290	241	305	261	104	122	54.4	* 31.0
19	* 20.7	* 18.9	* 17.2	17.2	349	258	268	268	99.3	108	* 50.1	* 28.8
20	* 20.7	* 18.9	* 18.9	14.0	391	251	217	290	97.1	104	* 48.6	* 27.6
21	* 20.7	* 18.9	* 20.7	34.5	374	258	217	361	86.8	104	* 48.6	* 26.5
22	* 20.7	* 18.9	* 22.4	38.4	325	241	224	349	78.9	113	* 47.3	* 25.3
23	* 20.7	* 18.9	* 20.7	77.0	184	202	221	361	75.1	172	* 46.0	* 24.2
24	* 20.7	* 18.9	* 20.7	52.8	106	189	205	378	73.3	169	* 46.0	* 23.3
25	* 20.7	* 18.9	* 18.9	34.5	77.0	189	211	283	71.4	150	* 46.0	* 22.4
26	* 20.7	* 20.7	* 17.2	25.2	60.9	227	á 251	251	75.1	166	* 46.0	* 21.6
27	* 20.7	* 22.4	* 15.4	20.1	56.0	230	230	211	75.1	147	* 44.7	* 19.8
28	* 20.7	* 24.2	* 15.4	22.1	56.0	221	á 202	199	71.4	153	* 44.7	* 18.9
29	* 20.7		* 15.4	34.5	75.1	217	á 234	221	92.9	172	* 43.4	* 18.0
30	* 20.7		* 14.7	46.8	77.0	á 208	á 234	199	137	145	* 43.4	* 17.2
31	* 20.7		* 14.7		84.8		á 247	178		124		* 16.3
Meðaltal	25.2	19.6	20.0	23.0	138	194	266	260	109	119	68.3	31.7
Hámark	* 38.2	* 24.2	* 28.8	122	512	317	400	427	169	237	132	* 43.4
Dagur klst	15 99	28 99	02 99	23 15	20 02	19 02	10 07	21 17	01 00	15 18	01 04	01 99
Lágmark	* 20.7	* 18.0	* 14.7	9.19	28.5	99.3	175	166	64.3	57.6	* 43.4	* 16.3
Dagur klst	31 99	25 99	31 99	20 11	07 10	05 20	29 17	31 24	25 18	10 16	30 99	31 99

\* = áætlun vegna íss í farvegi, á = áætlun af öðrum orsökum, Q = rennslismæling, N = almenn athugasemd

Meðalrennslí ársins var 107, hámarksrennslí þess 512, lágmarksrennslíð 9.19

Samkvæmt gagnabanka Vatnamælinga Orkustofnunar 1998.02.21 (réttur áskilinn til endurskoðunar)

## Jökulsá á Dal; Hjarðarhagi

Einingar rennslis eru m<sup>3</sup>/s

	Jan	Feb	Mar	Apr	Maí	Jún	Júl	Ágú	Sep	Okt	Nóv	Des
1	* 15.4	* 17.2	* 21.6	* 24.2	70.2	259	372	286	246	116	* 44.8	* 36.7
2	* 15.4	* 18.9	* 20.7	* 24.2	77.4	322	360	265	193	73.8	* 44.8	* 36.7
3	* 15.4	* 20.7	* 20.7	* 23.3	60.0	286	352	259	185	66.7	* 44.8	* 36.7
4	* 15.4	* 22.4	* 20.7	* 22.4	47.7	226	392	252	202	66.7	* 44.8	* 35.5
5	* 15.4	* 22.4	* 19.8	* 22.4	44.8	223	429	262	166	90.9	* 44.8	* 35.5
6	* 15.4	* 21.6	* 19.8	* 24.2	39.4	276	322	276	147	97.0	* 44.8	* 35.5
7	* 15.4	* 20.7	* 18.9	* 26.5	34.2	326	252	311	145	68.5	* 44.8	* 35.5
8	* 15.4	* 19.8	* 18.9	* 28.8	29.4	329	Q 233	282	142	66.7	* 44.8	* 35.5
9	* 15.4	* 19.8	* 18.0	* 24.2	28.3	252	226	300	142	103	* 44.8	* 35.5
10	* 15.4	* 18.9	* 18.0	* 22.4	26.1	199	230	352	119	110	* 43.4	* 34.2
11	* 15.4	* 22.4	* 20.7	* 21.6	22.9	242	249	429	Q 114	92.9	* 43.4	* 34.2
12	* 15.4	* 28.8	* 26.5	* 21.6	20.9	246	249	404	112	72.0	* 43.4	36.7
13	* 15.4	* 31.0	* 35.6	* 20.7	20.0	311	297	380	126	65.0	* 43.4	85.0
14	* 15.4	* 28.8	* 43.4	* 20.7	20.0	509	307	380	97.0	83.1	* 43.4	40.7
15	* 15.4	* 27.6	* 40.8	* 20.7	22.9	491	289	408	103	63.4	* 43.4	36.7
16	* 15.4	* 26.5	* 35.6	* 19.8	26.1	341	286	364	103	53.7	* 43.4	36.7
17	* 15.4	* 26.5	* 35.6	* 19.8	30.6	279	289	352	103	75.6	* 43.4	34.2
18	* 15.4	* 26.5	* 35.6	* 19.8	34.2	217	289	326	110	72.0	* 43.4	34.2
19	* 15.4	* 26.5	* 34.5	* 19.8	36.7	230	289	322	130	* 52.2	* 43.4	* 31.0
20	* 15.4	* 25.3	* 33.3	* 18.9	47.7	269	300	293	121	* 47.7	* 42.0	* 25.3
21	* 15.4	* 24.2	* 33.3	* 18.9	81.2	307	360	297	103	* 47.7	* 42.0	* 23.3
22	* 15.4	* 24.2	* 32.2	* 18.9	101	356	356	293	90.9	* 46.3	* 42.0	* 22.4
23	* 15.4	* 24.2	* 31.0	* 18.9	97.0	368	404	272	85.0	* 46.3	* 40.7	* 21.6
24	* 15.4	* 23.3	* 31.0	* 18.9	90.9	318	509	279	83.1	* 46.3	* 40.7	* 21.6
25	* 15.4	* 23.3	* 29.9	* 38.2	79.3	326	455	272	79.3	* 46.3	* 39.4	* 21.6
26	* 15.4	* 22.4	* 28.8	73.8	81.2	318	408	252	83.1	* 46.3	* 38.0	* 21.6
27	* 15.4	* 22.4	* 28.8	73.8	88.9	337	376	236	97.0	* 46.3	* 38.0	* 21.6
28	* 15.4	* 21.6	* 27.6	81.2	86.9	400	341	236	81.2	* 46.3	* 38.0	* 20.7
29	* 15.4		* 26.5	75.6	101	434	322	226	72.0	* 46.3	* 36.7	* 20.7
30	* 15.4		* 26.5	72.0	128	408	297	230	97.0	* 46.3	* 36.7	* 20.7
31	* 15.4		* 25.3		166		286	286		* 46.3		* 20.7
Meðaltal	15.4	23.5	27.7	31.2	59.4	314	327	303	123	66.1	42.4	31.9
Hámark	* 15.4	* 31.0	* 98.7	101	211	733	576	500	326	153	* 44.8	112
Dagur klst	01 99	13 99	14 99	28 22	31 24	15 01	24 04	12 02	01 00	01 01	01 99	13 06
Lágmark	* 15.4	* 15.4	* 18.0	* 18.9	18.1	171	196	179	66.7	* 44.8	* 36.7	* 20.7
Dagur klst	31 99	01 00	10 99	24 99	13 12	10 13	10 15	29 19	29 20	31 99	30 99	31 99
* = áætlun vegna íss í farvegi, á = áætlun af öðrum orsökum, Q = rennslismæling, N = almenn athugasemd												
Meðalrennslí ársins var 114, hámarksrennslí þess 733, lágmarksrennslíð 15.4												
Samkvæmt gagnabanka Vatnamælinga Orkustofnunar 1998.02.21 (réttur áskilinn til endurskoðunar)												

## Jökulsá á Dal; Hjarðarhagi

Einingar rennslis eru m<sup>3</sup>/s

	Jan	Feb	Mar	Apr	Máí	Jún	Júl	Ágú	Sep	Okt	Nóv	Des
1	* 20.7	* 19.8	* 18.9	* 14.0	99.3	127	214	488	247	287	á 88.8	41.1
2	* 20.7	* 19.8	* 19.8	* 14.0	75.1	104	224	497	196	208	á 86.8	41.1
3	* 20.7	* 18.9	* 21.6	* 14.0	71.4	127	244	493	172	189	á 84.8	48.2
4	* 20.7	* 18.9	* 23.3	* 13.3	88.8	142	244	488	224	230	á 86.8	43.9
5	* 20.7	* 18.9	* 24.2	* 13.3	104	129	261	454	258	202	á 95.0	41.1
6	* 20.7	* 18.9	* 25.3	* 13.3	120	117	265	473	254	184	á 104	38.4
7	* 20.7	* 18.9	* 27.6	* 14.0	199	124	287	440	254	161	á 106	48.2
8	* 20.7	* 18.9	* 29.9	* 14.7	196	124	309	396	268	161	á 101	43.9
9	* 20.7	* 18.9	* 31.0	* 15.4	129	139	313	345	265	158	á 86.8	38.4
10	* 20.7	* 18.9	* 29.9	* 16.3	113	129	317	361	244	145	á 75.1	41.1
11	* 20.7	* 18.9	* 29.9	* 18.0	106	110	317	366	237	139	á 66.1	34.5
12	* 20.7	* 18.9	* 28.8	* 19.8	92.9	120	329	378	244	132	60.9	32.0
13	* 20.7	* 18.0	* 26.5	* 21.6	86.8	124	349	374	276	132	57.6	33.2
14	* 20.7	* 18.0	* 24.2	* 24.2	90.9	142	329	333	254	132	49.7	35.8
15	* 20.7	* 18.0	* 22.4	* 25.3	108	161	333	329	189	129	52.8	39.7
16	* 20.7	* 18.0	* 21.6	* 27.6	124	178	378	325	163	127	Q 51.3	49.7
17	* 19.8	* 18.0	* 20.7	* 28.2	139	221	333	325	153	124	48.2	45.3
18	* 19.8	* 18.0	* 19.8	34.5	208	265	400	305	142	120	49.7	34.5
19	* 19.8	* 18.0	* 18.9	67.8	265	276	493	309	145	á 117	48.2	28.5
20	* 19.8	* 18.0	* 18.0	77.0	606	272	497	287	145	á 113	43.9	29.6
21	* 19.8	* 18.0	* 18.0	84.8	696	276	617	294	139	á 106	46.8	27.4
22	* 19.8	* 18.0	* 17.2	101	639	276	538	294	153	á 104	42.5	* 20.7
23	* 19.8	* 18.0	* 17.2	115	527	268	507	298	169	á 108	39.7	* 19.8
24	* 19.8	* 18.0	* 16.3	186	440	244	488	Q 290	155	á 110	45.3	* 19.8
25	* 19.8	* 18.0	* 16.3	184	387	247	450	254	134	á 108	45.3	* 19.8
26	* 19.8	* 18.0	* 15.4	147	370	258	488	254	127	á 104	41.1	* 19.8
27	* 19.8	* 18.0	* 15.4	129	337	279	507	283	120	á 101	41.1	* 19.8
28	* 19.8	* 18.0	* 14.7	117	272	261	488	268	132	á 95.0	42.5	* 19.8
29	* 19.8		* 14.7	120	224	227	454	272	134	á 88.8	35.8	* 18.9
30	* 19.8		* 14.0	115	175	211	478	261	276	á 82.8	42.5	* 18.9
31	* 19.8		* 14.0		139		493	234		á 80.8		* 18.9
Meðaltal	20.3	18.4	21.1	59.5	233	189	385	347	196	138	62.2	32.6
Hámark	* 20.7	* 19.8	* 31.0	237	1050	349	774	611	337	345	108	* 76.3
Dagur klst	01 99	01 99	01 99	24 24	22 22	19 02	21 21	07 00	30 24	01 02	07 12	28 19
Lágmark	* 19.8	* 18.0	* 14.0	* 13.3	62.6	92.9	205	186	115	á 82.8	35.8	* 18.9
Dagur klst	31 99	28 99	31 99	06 99	03 16	11 20	01 00	31 20	28 00	31 00	29 14	31 99
* = áætlun vegna íss í farvegi, á = áætlun af öðrum orsökum, Q = rennslismæling, N = almenn athugasemd												
Meðalrennslis ársins var 143, hámarksrennslis þess 1050, lágmarksrennslis 13.3												
Samkvæmt gagnabanka Vatnamælinga Orkustofnunar 1998.02.21 (réttur áskilinn til endurskoðunar)												

## Jökulsá á Dal; Hjarðarhagi

Einingar rennslis eru m<sup>3</sup>/s

	Jan	Feb	Mar	Apr	Mái	Jún	Júl	Ágú	Sep	Okt	Nóv	Des
1	* 18.9	* 16.3	* 14.0	* 12.6	* 146	208	329	349	507	169	57.6	* 26.5
2	* 18.9	* 16.3	* 14.0	* 12.6	* 152	211	290	349	478	305	52.8	* 28.8
3	* 18.9	* 16.3	* 14.0	* 12.6	166	196	276	366	445	166	64.3	* 32.2
4	* 18.9	* 16.3	* 14.0	* 12.6	166	217	279	349	538	147	66.1	* 32.2
5	* 18.9	* 16.3	* 14.0	* 12.6	199	247	317	427	512	147	48.2	* 32.2
6	* 18.9	* 16.3	* 14.0	* 12.6	205	329	337	445	387	139	* 48.2	* 32.2
7	* 18.9	* 16.3	* 14.0	* 12.6	211	431	317	445	391	120	* 48.2	* 32.2
8	* 18.9	* 16.3	* 14.0	* 12.6	155	374	321	473	353	120	* 49.7	* 33.3
9	* 18.9	* 16.3	* 14.0	* 12.6	153	357	294	656	302	115	52.8	* 33.3
10	* 18.9	* 16.3	* 14.0	* 12.6	122	543	298	633	337	108	59.3	* 33.3
11	* 18.0	* 16.3	* 13.3	* 12.6	106	522	290	606	337	104	* 46.8	* 33.3
12	* 18.0	* 16.3	* 13.3	* 12.6	145	464	298	611	279	92.9	* 39.7	* 33.3
13	* 18.0	* 15.4	* 13.3	* 12.6	145	396	261	579	205	86.8	* 38.4	* 33.3
14	* 18.0	* 15.4	* 13.3	* 12.6	184	378	251	574	283	84.8	* 43.9	* 33.3
15	* 18.0	* 15.4	* 13.3	* 12.6	251	370	287	548	378	90.9	82.8	* 33.3
16	* 18.0	* 15.4	* 13.3	* 12.6	294	378	361	497	290	113	51.3	* 34.5
17	* 18.0	* 15.4	* 13.3	* 12.6	208	361	387	464	276	95.0	* 39.7	* 34.5
18	* 18.0	* 15.4	* 13.3	* 12.6	175	321	353	436	305	99.3	* 35.8	* 32.2
19	* 18.0	* 15.4	* 13.3	* 12.6	169	305	400	450	283	153	* 34.5	* 28.8
20	* 18.0	* 15.4	* 13.3	* 12.6	145	294	378	497	244	186	* 32.0	* 26.5
21	* 17.2	* 14.7	* 12.6	* 12.6	161	276	427	409	217	147	* 33.2	* 25.3
22	* 17.2	* 14.7	* 12.6	* 12.6	237	247	422	468	214	122	* 35.8	* 25.3
23	* 17.2	* 14.7	* 12.6	* 12.6	349	268	427	436	192	106	* 46.8	* 24.2
24	* 17.2	* 14.7	* 12.6	* 15.4	558	283	502	387	175	84.8	* 117	* 24.2
25	* 17.2	* 14.7	* 12.6	* 26.5	391	302	450	370	153	77.0	82.8	* 24.2
26	* 17.2	* 14.7	* 12.6	* 56.1	313	396	459	370	129	75.1	45.3	* 24.2
27	* 17.2	* 14.7	* 12.6	* 87.2	309	353	445	361	129	60.9	39.7	* 23.3
28	* 17.2	* 14.7	* 12.6	* 112	186	391	391	538	124	57.6	37.1	* 23.3
29	* 17.2	* 14.0	* 12.6	* 136	202	383	353	558	122	66.1	* 26.5	* 23.3
30	* 17.2		* 12.6	* 144	265	370	313	569	120	67.8	* 21.6	* 23.3
31	* 16.3		* 12.6		279		329	696		64.3		* 23.3
Meðaltal	18.0	15.5	13.3	28.9	218	339	350	481	290	115	49.3	29.1
Hámark	* 18.9	* 16.3	* 14.0	* 146	743	679	601	799	667	396	172	* 34.5
Dagur klst	01 99	01 99	01 99	30 12	24 02	10 08	24 02	31 02	01 00	02 05	24 20	16 24
Lágmark	* 16.3	* 14.0	* 12.6	* 12.6	97.1	178	217	287	113	56.0	* 20.7	* 23.3
Dagur klst	31 99	29 99	31 99	01 99	11 12	03 16	14 16	04 14	30 12	28 16	30 99	31 99

\* = áætlun vegna íss í farvegi, á = áætlun af öðrum orsökum, Q = rennslismæling, N = almenn athugasemd

Meðalrennslí ársins var 163, hámarksrennslí þess 799, lágmarksrennslíð 12.6

Samkvæmt gagnabanka Vatnamælinga Orkustofnunar 1998.02.21 (réttur áskilinn til endurskoðunar)

## Jökulsá á Dal; Hjarðarhagi

Einingar rennslis eru m<sup>3</sup>/s

	Jan	Feb	Mar	Apr	Maí	Jún	Júl	Ágú	Sep	Okt	Nóv	Des
1	* 24.2	* 18.0	* 14.0	* 11.3	21.6	178	169	á 391	290	169	57.6	77.0
2	* 24.2	* 18.0	* 14.0	* 11.3	30.8	192	199	á 445	234	150	52.8	* 99.3
3	* 25.3	* 18.0	* 14.0	* 12.0	29.6	230	234	á 445	á 217	161	49.7	62.6
4	* 25.3	* 17.2	* 14.0	* 12.0	30.8	258	244	á 387	244	161	46.8	49.7
5	* 24.2	* 17.2	* 14.0	* 12.0	28.5	268	227	á 345	251	202	38.4	48.2
6	* 24.2	* 17.2	* 13.3	* 12.0	41.1	294	214	á 378	237	158	42.5	51.3
7	* 23.3	* 17.2	* 13.3	* 12.6	62.6	294	241	á 378	181	134	48.2	46.8
8	* 23.3	* 17.2	* 13.3	* 12.6	56.0	313	244	á 357	134	134	43.9	37.1
9	* 23.3	* 17.2	* 13.3	* 12.6	38.4	378	261	á 370	á 129	120	41.1	34.5
10	* 23.3	* 16.3	* 13.3	* 13.3	34.5	440	302	á 366	á 172	108	39.7	30.8
11	* 22.4	* 16.3	* 13.3	* 13.3	28.5	497	272	383	á 241	99.3	38.4	* 24.2
12	* 22.4	* 16.3	* 13.3	* 13.3	27.4	962	279	á 383	á 302	115	35.8	* 24.2
13	* 22.4	* 16.3	* 13.3	* 14.0	26.3	935	294	400	247	99.3	39.7	* 24.2
14	* 22.4	* 16.3	* 12.6	* 14.0	26.3	774	á 374	391	196	86.8	38.4	* 24.2
15	* 21.6	* 16.3	* 12.6	* 14.0	28.5	661	527	374	169	80.8	45.3	* 24.2
16	* 21.6	* 15.4	* 12.6	* 14.7	32.0	601	á 459	391	189	78.9	82.8	* 24.2
17	* 21.6	* 15.4	* 12.6	* 14.7	27.4	606	á 473	374	202	80.8	77.0	* 24.2
18	* 21.6	* 15.4	* 12.6	* 14.7	24.1	628	517	337	178	84.8	54.4	* 24.2
19	* 21.6	* 15.4	* 12.6	* 15.4	26.3	633	517	329	161	71.4	45.3	* 24.2
20	* 20.7	* 15.4	* 12.0	* 15.4	75.1	497	507	á 325	175	77.0	* 43.9	* 24.2
21	* 20.7	* 15.4	* 12.0	* 15.4	117	527	450	á 370	161	75.1	* 43.9	* 24.2
22	* 20.7	* 14.7	* 12.0	* 15.4	137	445	440	396	145	69.6	* 43.9	* 23.3
23	* 19.8	* 14.7	* 12.0	* 15.4	178	265	512	361	134	66.1	* 43.9	* 23.3
24	* 19.8	* 14.7	* 12.0	* 15.4	172	234	527	341	196	59.3	* 43.9	* 23.3
25	* 19.8	* 14.7	* 12.0	* 14.7	158	214	478	325	145	59.3	* 43.9	* 23.3
26	* 19.8	* 14.7	* 12.0	* 14.0	166	166	á 450	298	150	51.3	* 43.9	* 23.3
27	* 18.9	* 14.7	* 12.0	* 14.7	205	145	502	276	139	51.3	* 43.9	* 22.4
28	* 18.9	* 14.0	* 12.0	* 15.4	199	134	464	276	122	52.8	* 49.7	* 22.4
29	* 18.9		* 12.0	* 16.3	155	142	445	á 298	169	52.8	* 54.4	* 22.4
30	* 18.9		* 12.0	* 17.2	150	175	396	329	184	69.6	* 59.3	* 22.4
31	* 18.0		* 11.3		163		á 374	325		60.9		* 23.3
Meðaltal	21.7	16.1	12.8	14.0	80.5	403	374	359	190	98.0	47.7	33.3
Hámark	* 25.3	* 18.0	* 14.0	* 17.2	251	1140	656	á 502	341	227	110	161
Dagur klst	04 99	01 99	01 99	30 99	27 00	12 19	24 04	03 05	12 02	01 02	17 02	02 08
Lágmark	* 18.0	* 14.0	* 11.3	* 11.3	17.2	124	147	254	115	48.2	33.2	* 22.4
Dagur klst	31 99	28 99	31 99	02 99	01 13	28 20	01 18	27 19	28 18	27 12	12 16	30 99

\* = áætlun vegna íss í farvegi, á = áætlun af öðrum orsökum, Q = rennslismæling, N = almenn athugasemd

Meðalrennslis ársins var 138, hámarksrennslis þess 1140, lágmarksrennslis 11.3

Samkvæmt gagnabanka Vatnamælinga Orkustofnunar 1998.02.21 (réttur áskilinn til endurskoðunar)

## Jökulsá á Dal; Hjarðarhagi

Einingar rennslis eru m<sup>3</sup>/s

	Jan	Feb	Mar	Apr	Maí	Jún	Júl	Ágú	Sep	Okt	Nóv	Des
1	á 24.2	á 18.0	á 12.6	á 10.6	á 31.0	313	155	538	387	á 72.0	84.8	* 32.2
2	á 24.2	á 18.0	á 12.6	á 10.6	á 43.4	283	163	553	370	á 69.0	73.3	* 33.3
3	á 24.2	á 17.2	á 12.6	á 10.6	á 57.5	337	147	á 538	370	á 67.0	69.6	* 32.2
4	á 24.2	á 18.9	á 12.6	á 10.6	á 71.5	309	127	á 512	313	á 65.0	* 66.1	* 31.0
5	á 24.2	á 18.9	á 12.0	á 10.6	á 79.5	254	120	á 497	261	á 61.0	* 64.3	* 28.8
6	á 24.2	á 18.9	á 12.0	á 10.6	117	227	124	á 427	á 234	á 61.0	* 60.9	* 27.6
7	á 24.2	á 18.9	á 12.0	á 10.6	163	217	142	á 512	á 227	á 59.0	* 59.3	* 27.6
8	á 24.2	á 20.7	á 12.0	á 10.6	199	234	155	á 488	á 224	á 58.0	54.4	* 27.6
9	á 35.6	á 18.9	á 12.0	á 11.3	217	247	134	á 543	á 221	á 58.0	52.8	* 27.6
10	á 27.6	á 18.0	á 12.0	á 11.3	268	247	172	á 558	á 254	á 57.0	51.3	* 27.6
11	á 24.2	á 17.2	á 12.0	á 12.0	361	251	172	á 459	á 302	á 55.0	48.2	* 27.6
12	á 22.4	á 17.2	á 12.0	á 12.0	349	234	178	á 507	á 279	á 55.0	46.8	* 27.6
13	á 21.6	á 16.3	á 12.0	á 12.0	321	298	189	488	á 261	á 48.0	46.8	* 27.6
14	á 20.7	á 16.3	á 11.3	á 12.0	321	258	á 217	á 440	á 258	á 48.0	51.3	* 28.8
15	á 20.7	á 16.3	á 11.3	á 12.6	329	287	á 353	á 387	á 237	á 48.0	49.7	* 29.9
16	á 19.8	á 15.4	á 11.3	á 13.3	313	305	á 353	á 418	á 224	á 48.0	46.8	* 31.0
17	á 19.8	á 15.4	á 11.3	á 13.3	298	313	á 378	391	á 208	á 47.0	* 40.8	* 31.0
18	á 19.8	á 15.4	á 11.3	á 13.3	294	302	á 400	á 374	á 172	49.7	* 39.5	* 29.9
19	á 18.9	á 14.7	á 11.3	á 14.0	298	272	á 431	374	á 142	48.2	* 38.2	* 28.8
20	á 18.9	á 14.7	á 11.3	á 15.4	317	234	á 517	á 333	á 122	52.8	* 36.9	* 26.5
21	á 18.9	á 14.7	á 11.3	á 17.2	313	227	á 512	á 374	á 97.0	56.0	* 35.6	* 26.5
22	á 18.0	á 14.0	á 11.3	á 18.0	258	230	563	á 431	á 95.0	60.9	* 35.6	* 26.5
23	á 18.0	á 14.0	á 11.3	á 18.9	181	208	563	á 436	á 94.0	67.8	* 34.5	* 26.5
24	á 18.0	á 14.0	á 11.3	á 19.8	150	217	543	387	á 90.0	71.4	* 34.5	* 26.5
25	á 18.0	á 13.3	á 11.3	á 20.7	199	224	590	341	á 85.0	73.3	* 33.3	* 26.5
26	á 17.2	á 13.3	á 11.3	á 19.8	241	189	601	337	á 84.0	110	* 33.3	* 26.5
27	á 17.2	á 13.3	á 11.3	á 18.9	287	155	601	305	á 81.0	158	* 33.3	* 26.5
28	á 16.3	á 12.6	á 11.3	á 20.7	383	147	579	á 321	á 79.0	254	* 32.2	* 26.5
29	á 16.3		á 11.3	á 22.4	522	150	548	á 366	á 75.0	237	* 32.2	* 26.5
30	á 16.3		á 11.3	á 24.2	478	163	450	383	á 70.0	142	* 31.0	* 26.5
31	á 18.0		á 11.3		357		á 478	391		92.9		* 26.5
Meðaltal	21.2	16.2	11.7	14.6	252	244	344	433	197	79.0	47.2	28.2
Hámark Dagur klst	á 35.6 09 99	á 20.7 08 99	á 12.6 01 99	á 24.2 30 99	673 29 24	387 03 03	714 26 02	714 10 01	404 01 04	265 28 24	88.8 01 00	* 33.3 02 99
Lágmark Dagur klst	á 16.3 30 99	á 12.6 28 99	á 11.3 31 99	á 10.6 08 99	á 31.0 01 99	132 29 19	106 05 21	268 27 19	á 77.0 30 99	á 48.2 19 08	* 31.0 30 99	* 26.5 31 99

\* = áætlun vegna íss í farvegi, á = áætlun af öðrum orsökum, Q = rennslismæling, N = almenn athugasemd

Meðalrennslí ársins var 142, hámarksrennslí þess 714, lágmarksrennslíð 10.6

Samkvæmt gagnabanka Vatnamælinga Orkustofnunar 1998.02.21 (réttur áskilinn til endurskoðunar)

## Jökulsá á Dal; Hjarðarhagi

Einingar rennslis eru m<sup>3</sup>/s

	Jan	Feb	Mar	Apr	Mái	Jún	Júl	Ágú	Sep	Okt	Nóv	Des
1	* 27.4	* 32.0	20.1	18.3	57.6	305	387	á 690	431	90.9	147	á 34.5
2	* 27.4	* 32.0	19.2	14.0	84.8	254	427	á 661	á 378	86.8	153	á 33.2
3	* 27.4	* 41.1	18.3	* 14.0	129	214	445	á 639	527	139	166	á 33.2
4	* 26.3	* 49.7	17.4	* 14.0	221	199	601	á 622	431	211	150	á 34.5
5	* 26.3	66.1	17.4	* 14.0	265	172	888	á 595	370	196	á 134	á 37.1
6	* 26.3	78.9	16.5	* 14.0	189	124	949	á 639	á 436	155	á 122	á 38.4
7	* 26.3	75.1	14.8	* 14.0	147	104	976	á 595	413	155	á 113	á 39.7
8	* 26.3	56.0	14.8	* 14.0	208	90.9	997	á 579	409	134	á 101	á 41.1
9	* 25.2	45.3	14.0	* 14.0	211	82.8	915	606	329	122	á 92.9	á 42.5
10	* 25.2	* 42.5	14.0	* 13.2	199	86.8	714	595	244	142	á 84.8	á 39.7
11	* 25.2	* 41.1	14.0	* 13.2	186	101	673	569	205	214	á 77.0	á 38.4
12	* 25.2	* 39.7	14.0	* 13.2	186	95.0	661	543	192	166	á 69.6	á 37.1
13	* 25.2	* 38.4	14.0	* 14.0	178	84.8	628	497	189	142	á 64.3	á 35.8
14	* 27.4	* 37.1	14.0	* 14.8	169	84.8	563	478	184	127	á 59.3	á 34.5
15	* 27.4	* 35.8	14.0	* 14.8	211	99.3	á 584	497	169	113	á 54.4	á 33.2
16	* 26.3	* 34.5	14.0	15.6	329	88.8	á 650	413	142	99.3	á 49.7	á 33.2
17	* 25.2	* 33.2	15.6	16.5	459	115	á 633	á 427	127	113	á 46.8	á 32.0
18	* 25.2	* 32.0	15.6	16.5	361	145	á 606	á 488	134	101	á 43.9	á 32.0
19	* 25.2	* 30.8	14.8	14.0	276	163	á 507	493	155	92.9	á 42.5	á 32.0
20	* 24.1	* 29.6	14.0	14.8	234	178	á 483	440	129	92.9	á 41.1	á 30.8
21	* 24.1	* 28.5	* 14.0	13.2	208	199	á 574	374	158	90.9	á 41.1	á 30.8
22	* 25.2	* 27.4	* 14.0	13.2	172	208	á 538	337	139	90.9	á 39.7	á 30.8
23	* 26.3	* 26.3	14.8	15.6	184	230	á 488	á 337	122	97.1	á 39.7	á 29.6
24	* 28.5	* 25.2	15.6	16.5	254	251	á 497	á 361	120	101	á 38.4	á 29.6
25	* 30.8	* 24.1	28.5	14.0	387	265	á 522	á 418	124	115	á 38.4	á 29.6
26	* 32.0	* 26.3	57.6	13.2	512	287	á 522	431	113	127	á 37.1	á 28.5
27	* 32.0	* 24.1	35.8	35.8	387	325	á 507	357	104	120	á 37.1	á 28.5
28	* 32.0	* 22.1	27.4	64.3	454	353	á 538	361	99.3	155	á 35.8	á 28.5
29	* 30.8		24.1	52.8	473	361	á 628	357	95.0	175	á 35.8	á 29.6
30	* 29.6		19.2	46.8	396	361	á 633	á 349	90.9	147	á 34.5	á 29.6
31	* 32.0		18.3		329		Q 673	á 422		145		á 30.8
Meðaltal	27.2	38.4	18.7	19.2	260	188	626	489	225	131	73.0	33.5
Hámark	* 32.0	84.8	69.6	84.8	684	422	1040	902	622	217	175	á 42.5
Dagur klst	31 99	07 04	26 04	28 00	26 02	30 24	08 22	01 23	03 03	04 10	03 10	09 99
Lágmark	* 24.1	21.1	14.0	13.2	42.5	75.1	321	276	90.9	84.8	á 34.5	á 28.5
Dagur klst	21 99	28 24	25 09	22 99	01 11	09 17	01 13	22 16	30 24	02 23	30 99	27 99
* = áætlun vegna íss í farvegi, á = áætlun af öðrum orsökum, Q = rennslismæling, N = almenn athugasemd												
Meðalrennslis ársins var 179, hámarksrennslis þess 1040, lágmarksrennslis 13.2												
Samkvæmt gagnabanka Vatnamælinga Orkustofnunar 1998.02.21 (réttur áskilinn til endurskoðunar)												

## Jökulsá á Dal; Hjarðarhagi

Einingar rennslis eru m<sup>3</sup>/s

	Jan	Feb	Mar	Apr	Maí	Jún	Júl	Ágú	Sep	Okt	Nóv	Des
1	á 27.0	á 29.0	á 22.0	á 16.0	á 14.0	353	á 186	á 313	202	199	62.6	á 39.0
2	á 27.0	á 28.0	á 21.0	á 16.0	á 20.0	294	á 217	325	155	196	57.6	á 38.0
3	á 27.0	á 28.0	á 21.0	á 16.0	á 30.0	313	258	287	132	211	59.3	á 38.0
4	á 26.0	á 28.0	á 23.0	á 16.0	á 50.0	302	á 265	á 283	120	202	57.6	á 37.0
5	á 26.0	á 28.0	á 24.0	á 16.0	á 40.0	302	276	305	113	184	57.6	á 37.0
6	á 26.0	á 27.0	á 23.0	á 15.0	á 35.0	337	á 309	298	150	172	57.6	á 36.0
7	á 25.0	á 27.0	á 23.0	á 15.0	á 27.0	374	á 454	á 290	251	237	52.8	á 36.0
8	á 25.0	á 27.0	á 22.0	á 15.0	23.1	366	á 431	329	261	268	54.4	á 35.0
9	á 25.0	á 27.0	á 22.0	á 16.0	20.1	370	á 378	á 325	184	205	54.4	á 35.0
10	á 24.0	á 26.0	á 22.0	á 16.0	16.5	378	á 418	á 337	145	234	51.3	á 34.0
11	á 24.0	á 26.0	á 21.0	á 15.0	14.8	387	431	á 329	129	211	46.8	á 34.0
12	á 24.0	á 25.0	á 21.0	á 15.0	15.6	404	431	329	117	189	á 47.0	á 33.0
13	á 26.0	á 25.0	á 20.0	á 15.0	14.0	409	á 468	á 329	117	155	á 47.0	á 33.0
14	á 28.0	á 25.0	á 20.0	á 15.0	15.6	431	563	329	129	147	á 50.0	á 32.0
15	á 30.0	á 25.0	á 19.0	á 14.0	16.5	383	569	á 396	124	137	á 48.0	á 32.0
16	á 30.0	á 25.0	á 19.0	á 14.0	32.0	345	563	á 400	113	127	á 48.0	á 31.0
17	á 29.0	á 25.0	á 20.0	á 14.0	153	337	527	á 357	124	120	á 47.0	á 31.0
18	á 29.0	á 25.0	á 20.0	á 14.0	234	374	409	á 353	202	106	á 46.0	á 30.0
19	á 29.0	á 25.0	á 19.0	á 13.0	276	409	á 413	á 396	234	106	á 45.0	á 30.0
20	á 29.0	á 25.0	á 19.0	á 13.0	357	370	478	413	272	108	á 44.0	á 29.0
21	á 28.0	á 24.0	á 19.0	á 14.0	527	337	400	á 497	199	106	á 44.0	á 29.0
22	á 28.0	á 24.0	á 19.0	á 15.0	497	341	287	464	189	99.3	á 43.0	á 28.0
23	á 28.0	á 24.0	á 18.0	á 15.0	404	333	268	400	172	95.0	á 43.0	á 28.0
24	á 28.0	á 24.0	á 18.0	á 15.0	436	251	276	413	184	92.9	á 42.0	á 27.0
25	á 28.0	á 23.0	á 18.0	á 14.0	422	227	254	374	161	88.8	á 42.0	á 27.0
26	á 29.0	á 23.0	á 18.0	á 14.0	574	230	265	254	163	82.8	á 41.0	á 26.0
27	á 30.0	á 23.0	á 17.0	á 14.0	708	á 192	á 313	189	181	80.8	á 41.0	á 26.0
28	á 30.0	á 22.0	á 17.0	á 13.0	656	172	á 309	175	178	73.3	á 40.0	á 25.0
29	á 29.0	á 22.0	á 17.0	á 13.0	507	155	á 370	186	199	64.3	á 40.0	á 25.0
30	á 29.0		á 17.0	á 13.0	387	á 153	á 345	227	186	69.6	á 39.0	á 24.0
31	á 29.0		á 16.0		329		á 317	230		71.4		á 24.0
Meðaltal	27.5	25.3	19.8	14.6	221	321	369	327	170	143	48.3	31.3
Hámark	á 30.0	á 29.0	á 24.0	á 16.0	875	497	684	633	374	298	67.8	á 39.0
Dagur klst	15 99	01 99	05 99	01 99	26 23	14 02	16 03	21 24	19 24	07 24	01 02	01 99
Lágmark	á 24.0	á 22.0	á 16.0	á 13.0	11.7	137	150	169	106	62.6	á 39.0	á 24.0
Dagur klst	12 99	29 99	31 99	30 99	13 12	30 18	01 17	28 12	12 19	29 08	30 99	31 99
* = áætlun vegna íss í farvegi, á = áætlun af öðrum orsökum, Q = rennslismæling, N = almenn athugasemd												
Meðalrennslí ársins var 144, hámarksrennslí þess 875, lágmarksrennslíð 11.7												
Samkvæmt gagnabanka Vatnamælinga Orkustofnunar 1998.02.21 (réttur áskilinn til endurskoðunar)												



## Jökulsá á Dal; Hjarðarhagi

Einingar rennslis eru m<sup>3</sup>/s

	Jan	Feb	Mar	Apr	Maí	Jún	Júl	Ágú	Sep	Okt	Nóv	Des
1	23.0	18.0	15.0	* 14.8	54.4	122	305	258	333	184	71.4	82.8
2	23.0	18.0	15.0	* 15.6	51.3	115	305	247	321	172	77.0	59.3
3	23.0	18.0	15.0	* 16.5	45.3	122	265	261	305	161	75.1	42.5
4	23.0	18.0	15.0	* 17.4	59.3	161	234	265	309	158	78.9	41.1
5	22.0	18.0	14.0	* 18.3	95.0	279	221	276	305	122	108	á 40.0
6	22.0	18.0	14.0	* 18.3	92.9	283	221	333	305	110	73.3	á 39.0
7	22.0	17.0	14.0	* 19.2	99.3	298	241	317	309	108	97.1	á 38.0
8	22.0	17.0	14.0	* 20.1	113	290	211	317	298	104	64.3	á 37.0
9	22.0	17.0	14.0	* 21.1	175	349	184	251	272	99.3	104	á 36.0
10	22.0	17.0	14.0	* 22.1	251	337	163	208	244	95.0	66.1	á 35.0
11	21.0	17.0	14.0	* 23.1	345	325	147	196	254	88.8	56.0	á 34.0
12	21.0	17.0	14.0	23.1	422	283	161	205	237	77.0	57.6	á 33.0
13	21.0	17.0	14.0	28.5	294	283	150	202	251	78.9	60.9	á 32.0
14	21.0	17.0	14.0	30.8	234	279	Q 181	205	237	75.1	64.3	á 31.0
15	21.0	16.0	13.0	27.4	150	261	Q 163	199	217	71.4	73.3	á 30.0
16	21.0	16.0	13.0	24.1	120	237	163	181	202	77.0	78.9	á 29.0
17	20.0	16.0	13.0	20.1	95.0	211	161	196	189	80.8	104	á 28.0
18	20.0	16.0	13.0	17.4	97.1	202	175	234	175	71.4	104	á 28.0
19	20.0	16.0	13.0	17.4	92.9	208	205	251	192	64.3	48.2	á 27.0
20	20.0	16.0	13.0	17.4	132	214	178	234	208	62.6	62.6	á 27.0
21	20.0	16.0	13.0	18.3	175	230	175	211	205	62.6	124	á 26.0
22	20.0	16.0	13.0	17.4	251	247	211	175	192	69.6	56.0	á 26.0
23	20.0	16.0	13.0	16.5	302	221	234	202	241	67.8	48.2	á 25.0
24	19.0	15.0	13.0	16.5	325	205	221	244	211	60.9	49.7	á 25.0
25	19.0	15.0	* 12.5	17.4	333	181	283	247	178	92.9	59.3	á 24.0
26	19.0	15.0	* 12.5	21.1	413	224	268	247	161	142	51.3	á 24.0
27	19.0	15.0	* 12.5	24.1	454	254	237	254	202	124	181	á 23.0
28	19.0	15.0	* 12.5	48.2	290	305	254	258	186	84.8	99.3	á 23.0
29	19.0		* 12.5	82.8	205	361	272	244	158	78.9	122	á 23.0
30	19.0		* 13.2	60.9	163	349	290	268	155	73.3	211	á 22.0
31	18.0		* 14.0		145		283	302		69.6		á 22.0
Meðaltal	20.7	16.5	13.5	24.5	196	248	218	242	235	96.4	84.2	32.7
Hámark	á 23.0	á 18.0	á 15.0	104	579	436	349	387	383	196	400	129
Dagur klst	01 99	01 99	01 99	29 05	27 01	30 01	02 02	07 24	01 23	01 00	27 14	26 20
Lágmark	á 18.0	á 15.0	* 12.5	* 14.8	42.5	108	129	155	142	59.3	42.5	á 22.0
Dagur klst	31 99	28 99	26 99	01 99	03 15	02 13	13 15	22 18	29 17	23 15	19 21	31 99

\* = áætlun vegna íss í farvegi, á = áætlun af öðrum orsökum, Q = rennslismæling, N = almenn athugasemd

Meðalrennslí ársins var 119, hámarksrennslí þess 579, lágmarksrennslíð 12.5

Samkvæmt gagnabanka Vatnamælinga Orkustofnunar 1998.02.21 (réttur áskilinn til endurskoðunar)

## Jökulsá á Dal; Hjarðarhagi

Einingar rennslis eru m<sup>3</sup>/s

	Jan	Feb	Mar	Apr	Maí	Jún	Júl	Ágú	Sep	Okt	Nóv	Des
1	á 22.0	á 16.0	á 13.0	á 11.0	á 13.0	251	251	548	265	66.1	52.8	
2	á 22.0	á 16.0	á 13.0	á 11.0	á 20.0	134	244	512	333	64.3	48.2	
3	á 22.0	á 16.0	á 13.0	á 11.0	á 35.0	134	258	497	341	57.6	51.3	
4	á 21.0	á 16.0	á 13.0	á 11.0	42.5	115	261	488	305	60.9	48.2	
5	á 21.0	á 16.0	á 13.0	á 11.0	43.9	106	298	493	305	60.9	46.8	
6	á 21.0	á 15.0	á 13.0	á 11.0	69.6	117	333	473	290	110	45.3	
7	á 21.0	á 15.0	á 13.0	á 11.0	71.4	134	396	493	427	115	49.7	
8	á 21.0	á 15.0	á 13.0	á 11.0	77.0	137	387	507	305	75.1	49.7	
9	á 20.0	á 15.0	á 13.0	á 11.0	86.8	137	349	464	268	66.1	52.8	
10	á 20.0	á 15.0	á 13.0	á 11.0	95.0	241	321	445	227	106	52.8	
11	á 20.0	á 15.0	á 13.0	á 12.0	108	400	329	366	189	77.0	49.7	
12	á 20.0	á 15.0	á 13.0	á 13.0	142	488	309	321	161	71.4	46.8	
13	á 20.0	á 15.0	á 13.0	á 14.0	178	464	305	313	150	134	46.8	
14	á 19.0	á 14.0	á 13.0	á 15.0	169	302	325	325	137	124	42.5	
15	á 19.0	á 14.0	á 13.0	á 15.0	163	221	378	361	127	75.1	37.1	
16	á 19.0	á 14.0	á 12.0	á 14.0	153	224	366	345	122	62.6	41.1	
17	á 19.0	á 14.0	á 12.0	á 14.0	120	261	370	333	122	64.3	39.7	
18	á 19.0	á 14.0	á 12.0	á 13.0	104	265	396	305	127	62.6	48.2	
19	á 18.0	á 14.0	á 12.0	á 13.0	115	254	431	349	161	73.3	48.2	
20	á 18.0	á 14.0	á 12.0	Q 13.1	117	224	391	325	158	90.9	42.5	
21	á 18.0	á 14.0	á 12.0	á 13.0	120	241	383	345	202	78.9		
22	á 18.0	á 14.0	á 12.0	á 12.0	150	227	361	325	166	77.0		
23	á 18.0	á 14.0	á 12.0	á 12.0	169	224	370	302	142	69.6		
24	á 17.0	á 14.0	á 12.0	á 12.0	175	217	357	Q 268	122	56.0		
25	á 17.0	á 14.0	á 12.0	á 12.0	172	199	337	290	106	51.3		
26	á 17.0	á 14.0	á 12.0	á 11.0	202	199	366	325	106	51.3		
27	á 17.0	á 14.0	á 12.0	á 11.0	251	196	445	422	82.8	52.8		
28	á 17.0	á 14.0	á 12.0	á 11.0	251	192	431	Q 383	78.9	52.8		
29	á 17.0		á 12.0	á 11.0	329	199	413	302	73.3	51.3		
30	á 16.0		á 12.0	á 11.0	595	Q 196	445	272	71.4	48.2		
31	á 16.0		á 11.0		538		517	261		51.3		
Meðaltal	19.0	14.6	12.5	12.1	157	223	359	379	189	72.8		
Hámark Dagur klst	á 22.0 01 99	á 16.0 01 99	á 13.0 01 99	á 15.0 15 99	942 30 23	679 12 02	606 31 24	622 01 02	517 07 09	163 13 24		
Lágmark Dagur klst	á 16.0 31 99	á 14.0 28 99	á 11.0 31 99	á 11.0 30 99	á 12.0 01 99	101 05 11	205 02 13	217 31 16	66.1 30 14	46.8 30 13		
* = áætlun vegna íss í farvegi, á = áætlun af öðrum orsökum, Q = rennslismæling, N = almenn athugasemd												
Meðalrennslis ársins var , hámarksrennslis þess , lágmarksrennslisð												
Samkvæmt gagnabanka Vatnamælinga Orkustofnunar 1998.02.21 (réttur áskilinn til endurskoðunar)												

## Kelduá, Fljótsdal; Kiðafellstunga

Einingar rennslis eru m<sup>3</sup>/s

	Jan	Feb	Mar	Apr	Mái	Jún	Júl	Ágú	Sep	Okt	Nóv	Des
1	* 1.20	* 0.74	* 0.45	á 0.60	á 0.65	157	15.4	4.65	8.32	5.07	13.4	3.52
2	* 1.20	* 0.74	* 0.45	á 0.60	á 0.65	138	22.1	4.07	8.04	5.52	8.91	* 3.87
3	* 1.20	* 0.65	* 0.45	á 0.60	0.65	112	63.3	3.17	8.91	6.71	6.95	* 4.46
4	* 1.20	* 0.60	* 0.50	0.60	á 0.60	86.3	44.4	3.00	22.6	4.85	5.75	* 6.22
5	Q 1.20	0.55	Q 0.50	á 0.60	á 0.60	56.2	55.1	2.71	16.3	3.35	5.07	38.0
6	* 1.10	* 0.50	* 0.45	á 0.60	á 0.65	33.0	44.4	Q 2.42	10.5	3.70	4.46	44.4
7	* 1.10	* 0.45	* 0.50	0.83	á 0.74	19.5	44.4	2.71	8.91	4.46	4.65	22.6
8	* 1.10	* 0.45	* 0.50	á 0.83	á 0.83	16.7	36.3	2.71	7.76	5.07	4.85	15.0
9	* 1.10	Q 0.45	* 0.55	á 0.74	Q 0.83	16.7	36.3	2.71	6.22	4.07	4.26	11.9
10	* 1.10	* 0.45	* 0.60	á 0.65	N 0.65	24.3	43.5	3.00	5.75	3.35	3.87	11.5
11	* 1.10	* 0.45	* 0.55	á 0.60	Q 0.60	46.4	29.4	55.1	4.26	3.70	2.57	11.2
12	* 1.10	* 0.45	* 0.50	0.60	0.65	69.5	20.5	42.5	5.30	3.00	3.52	12.2
13	* 1.10	* 0.45	* 0.50	á 0.55	Q 0.60	86.3	15.0	26.8	8.60	4.65	* 3.70	11.9
14	* 1.01	* 0.45	* 0.45	á 0.55	0.60	102	11.2	18.0	6.22	5.97	* 3.35	10.5
15	* 1.01	* 0.45	* 0.50	á 0.50	0.60	108	12.6	15.0	4.85	34.6	* 3.00	8.04
16	* 1.01	* 0.50	* 0.55	á 0.50	0.60	123	17.6	13.8	4.07	34.6	* 2.86	6.46
17	* 1.01	* 0.55	* 0.50	á 0.45	á 1.20	109	12.2	12.6	4.07	37.1	* 2.86	6.22
18	* 1.01	* 0.60	* 0.45	0.45	á 4.07	95.6	9.22	11.2	3.52	26.1	* 2.71	5.52
19	* 1.01	* 0.50	* 0.45	á 0.45	Q 5.97	77.2	8.04	9.84	3.35	44.4	* 2.71	* 5.30
20	* 1.01	* 0.50	* 0.50	á 0.45	Q 5.97	77.2	7.76	9.84	3.35	65.8	* 2.71	* 4.85
21	* 1.01	* 0.50	* 0.50	á 0.40	10.8	78.5	8.04	8.60	3.17	30.1	* 2.71	* 4.65
22	* 1.01	* 0.45	* 0.65	0.36	Q 13.4	81.0	7.20	8.04	3.35	37.1	* 2.57	* 4.65
23	* 0.92	* 0.45	* 0.83	á 0.36	Q 46.4	85.0	8.04	6.95	3.70	37.1	* 2.57	* 4.26
24	* 0.92	* 0.45	Q 0.65	á 0.40	58.5	64.5	7.48	6.22	4.26	18.0	* 2.57	* 3.70
25	Q 0.92	* 0.40	* 0.65	Q 0.45	72.1	51.7	6.46	5.52	6.46	13.0	* 2.57	* 3.35
26	* 0.92	* 0.40	* 0.60	á 0.55	91.6	41.5	6.46	4.65	22.6	11.2	* 2.71	* 3.00
27	* 0.92	* 0.45	0.60	á 0.60	91.6	27.4	5.75	4.26	18.5	7.20	* 3.70	* 2.71
28	* 0.83	* 0.50	á 0.60	á 0.55	85.0	23.7	5.52	23.1	12.2	9.53	* 3.52	* 2.57
29	* 0.83		á 0.60	á 0.60	92.9	23.1	5.97	10.8	13.4	13.8	* 3.70	* 2.28
30	* 0.74		á 0.60	á 0.60	99.7	18.5	5.52	8.60	9.22	50.6	3.70	* 2.15
31	* 0.74		á 0.60		120		5.30	8.91		27.4		* 2.02
Meðaltal	1.02	0.50	0.54	0.55	26.1	68.3	20.0	11.0	8.26	18.1	4.08	9.00
Hámark	1.31	0.83	0.92	0.92	181	181	77.2	114	32.3	79.7	17.2	65.8
Dagur klst	01 99	01 99	23 99	07 99	31 18	01 19	03 05	11 18	26 04	20 06	01 00	06 01
Lágmark	0.65	0.36	0.40	0.36	0.32	13.4	4.07	2.28	1.52	2.57	* 2.28	1.88
Dagur klst	31 99	25 99	19 99	23 99	15 06	09 08	30 22	09 04	11 14	12 16	26 99	31 99

\* = áætlun vegna íss í farvegi, á = áætlun af öðrum orsökum, Q = rennslismæling, N = almenn athugasemd

Meðalrennslí ársins var 14.0, hámarksrennslí þess 181, lágmarksrennslí 0.32

Samkvæmt gagnabanka Vatnamælinga Orkustofnunar 1998.02.21 (réttur áskilinn til endurskoðunar)

## Kelduá, Fljótsdal; Kiðafellstunga

Einingar rennslis eru m<sup>3</sup>/s

	Jan	Feb	Mar	Apr	Maí	Jún	Júl	Ágú	Sep	Okt	Nóv	Des
1	* 2.02	* 1.31	* 0.83	0.83	2.15	72.1	52.8	24.3	8.04	6.95	2.57	7.20
2	* 2.02	* 1.20	* 0.74	0.83	2.15	82.4	60.9	26.8	6.46	8.60	2.86	6.71
3	* 2.02	* 1.10	* 0.74	1.01	2.15	78.5	55.1	26.1	5.75	6.71	2.57	6.71
4	* 2.02	* 1.10	* 0.74	2.42	1.88	69.5	51.7	22.6	5.30	5.75	* 2.71	8.60
5	* 2.02	* 1.20	* 0.74	5.97	1.75	55.1	51.7	17.2	5.97	5.75	2.86	23.7
6	* 2.02	* 2.28	* 1.20	5.75	3.70	44.4	50.6	13.4	5.07	5.30	3.00	30.1
7	* 2.02	* 1.88	* 2.15	4.65	8.04	42.5	51.7	13.0	4.85	4.07	3.87	36.3
8	* 1.88	* 1.41	* 2.02	3.70	11.2	51.7	46.4	12.2	5.52	2.28	4.85	30.1
9	* 1.88	* 1.31	* 1.41	3.52	16.3	45.4	40.6	10.5	6.95	2.86	* 4.65	17.6
10	* 1.75	* 1.20	* 1.20	3.70	18.5	52.8	60.9	9.53	7.76	4.46	* 4.26	11.9
11	* 1.75	* 1.10	* 2.28	2.57	24.3	53.9	64.5	10.2	8.04	6.46	4.85	19.0
12	* 2.02	* 1.10	* 1.88	* 2.42	22.6	70.8	67.0	10.5	6.95	5.97	5.07	129
13	* 2.02	* 1.10	* 1.41	* 2.28	19.0	105	72.1	9.53	7.48	5.07	* 4.85	85.0
14	* 2.71	* 1.10	* 1.10	* 2.02	21.0	132	57.3	8.60	11.9	3.87	* 4.46	38.0
15	* 1.88	* 1.01	* 1.01	* 2.28	22.6	117	58.5	8.04	9.53	3.35	* 3.87	25.5
16	* 1.88	* 1.01	* 0.83	2.86	23.7	113	55.1	9.53	9.22	3.00	* 3.35	15.8
17	* 1.88	* 1.01	* 0.83	3.35	25.5	114	52.8	8.60	6.46	2.71	* 3.17	15.4
18	* 1.88	* 1.01	* 1.41	3.35	24.3	114	53.9	10.2	6.22	3.17	* 2.71	12.6
19	* 1.88	* 0.92	* 1.88	3.17	23.1	88.9	41.5	56.2	4.65	3.00	* 2.42	9.22
20	* 2.02	* 0.92	* 1.31	3.00	34.6	57.3	27.4	43.5	5.97	1.88	* 2.28	7.20
21	14.6	* 0.92	* 0.74	2.86	56.2	38.0	23.7	20.5	6.71	2.57	* 2.15	5.75
22	18.5	* 0.92	Q 0.74	2.71	95.6	28.7	30.8	15.8	8.32	2.02	* 2.02	* 5.52
23	* 8.04	* 0.92	* 0.74	2.71	108	25.5	41.5	10.8	33.0	2.02	* 2.02	* 4.85
24	* 6.46	* 0.92	* 0.74	2.57	78.5	21.5	67.0	8.60	34.6	2.02	* 1.88	* 4.46
25	* 5.30	* 0.92	* 0.74	2.42	58.5	20.5	64.5	7.20	14.6	2.15	* 1.88	* 4.07
26	* 4.26	* 0.83	* 0.65	2.28	50.6	41.5	50.6	6.71	13.8	4.07	* 1.75	* 3.70
27	* 3.35	* 0.83	* 0.65	2.15	53.9	55.1	68.3	7.76	9.84	8.60	* 1.75	* 3.35
28	* 2.57	* 0.83	* 0.65	2.15	56.2	52.8	60.9	7.76	8.04	4.07	* 2.02	* 3.00
29	* 2.02		* 0.74	2.15	65.8	49.6	48.5	7.48	7.20	4.07	* 8.91	* 2.71
30	* 1.62		* 0.74	2.15	62.1	50.6	37.1	10.8	5.52	4.07	8.04	* 2.57
31	* 1.41		* 0.83		52.8		28.1	9.84		3.35		* 2.42
Meðaltal	3.47	1.12	1.09	2.79	33.8	64.8	51.4	15.0	9.32	4.20	3.45	18.6
Hámark	38.9	* 3.00	* 3.17	18.5	119	159	108	82.4	106	17.2	13.4	181
Dagur klst	21 23	06 99	19 14	05 20	22 22	15 16	24 18	19 16	23 21	26 24	29 14	12 12
Lágmark	* 1.31	* 0.74	* 0.60	0.74	1.41	15.4	20.0	6.22	2.57	1.31	* 1.62	* 2.28
Dagur klst	31 99	28 99	27 99	02 08	05 06	25 08	21 20	25 23	17 08	20 04	27 99	31 99

\* = áætlun vegna íss í farvegi, á = áætlun af öðrum orsökum, Q = rennslismæling, N = almenn athugasemd

Meðalrennslí ársins var 17.5, hámarksrennslí þess 181, lágmarksrennslíð 0.60

Samkvæmt gagnabanka Vatnamælinga Orkustofnunar 1998.02.21 (réttur áskilinn til endurskoðunar)

## Kelduá, Fljótsdal; Kiðafellstunga

Einingar rennslis eru m<sup>3</sup>/s

	Jan	Feb	Mar	Apr	Mai	Jún	Júl	Ágú	Sep	Okt	Nóv	Des
1	* 2.28	* 0.40	* 3.87	* 0.45	2.71	3.87	51.7	15.4	5.75	112	á 11.5	2.86
2	* 2.28	* 0.40	* 3.52	* 0.40	2.42	7.76	55.1	11.9	5.52	149	á 11.5	2.28
3	* 2.15	* 0.40	* 3.35	* 0.40	2.42	13.8	56.2	11.9	6.22	63.3	á 11.2	* 2.15
4	* 2.02	* 0.40	* 3.00	* 0.40	2.42	18.0	65.8	14.6	7.20	68.3	á 6.46	* 2.15
5	* 1.88	Q 0.36	* 2.71	* 0.36	2.02	21.0	58.5	14.6	8.91	38.9	5.97	* 2.02
6	* 1.88	* 0.36	* 2.42	* 0.36	2.28	33.0	50.6	13.4	16.7	á 22.1	5.97	* 2.02
7	* 1.75	* 0.36	* 2.28	* 0.36	2.02	42.5	59.7	26.1	19.0	á 16.3	5.52	* 2.02
8	* 1.62	* 0.36	* 2.15	* 0.32	1.52	47.5	57.3	23.1	11.9	á 13.0	* 5.30	* 2.02
9	* 1.52	* 0.36	* 2.15	* 0.32	1.41	70.8	48.5	18.0	15.4	á 5.97	* 4.85	* 1.88
10	* 1.52	* 0.36	* 2.02	* 0.32	1.31	90.2	47.5	15.0	18.5	á 2.15	* 4.26	* 2.42
11	* 1.41	* 0.32	* 1.88	* 0.32	1.20	92.9	40.6	12.2	10.8	á 4.65	* 4.07	14.6
12	* 1.41	* 0.32	* 1.75	* 0.32	1.10	101	32.3	28.7	8.32	á 4.85	* 3.87	9.22
13	* 1.31	* 0.32	* 1.62	* 0.32	1.01	94.3	33.8	33.0	6.95	á 4.26	4.85	4.46
14	* 1.41	* 0.32	* 1.41	* 0.32	1.10	68.3	33.8	25.5	4.26	á 3.17	4.26	4.65
15	* 1.52	* 0.32	* 1.31	* 0.32	0.92	57.3	28.7	17.2	3.00	á 2.57	3.52	3.35
16	* 1.31	* 0.32	* 1.20	* 0.32	0.83	68.3	34.6	13.4	3.52	á 2.86	* 3.00	2.42
17	* 1.20	* 0.50	* 1.10	* 0.60	0.83	65.8	41.5	10.8	5.97	á 3.00	* 2.86	1.88
18	* 1.10	* 2.57	* 1.10	* 4.46	0.83	85.0	44.4	10.5	5.52	á 3.52	* 2.57	2.02
19	* 1.01	* 7.20	* 1.01	* 11.2	0.92	117	31.6	10.8	4.85	á 3.52	* 2.71	2.02
20	* 0.83	* 8.04	* 0.92	* 9.84	0.74	120	27.4	9.84	4.07	á 3.70	3.70	4.65
21	* 0.65	* 4.46	* 0.83	* 6.71	0.74	114	24.9	10.5	3.52	á 5.75	3.70	5.97
22	* 0.60	* 4.65	Q 0.83	* 5.07	0.74	97.0	28.1	11.5	2.71	á 129	* 3.35	* 3.87
23	* 0.55	* 3.52	* 0.74	* 4.07	0.92	73.3	27.4	10.5	4.26	á 288	* 2.86	* 3.00
24	* 0.55	* 9.84	* 0.65	3.17	0.83	64.5	27.4	9.53	5.52	á 143	* 2.71	* 2.42
25	* 0.50	* 10.5	* 0.60	3.17	1.01	64.5	22.1	8.32	8.32	á 138	* 2.57	* 2.15
26	* 0.50	* 6.95	* 0.60	3.17	1.01	65.8	23.1	7.48	6.22	á 124	* 2.57	* 1.88
27	* 0.50	* 5.52	* 0.55	4.46	0.92	77.2	28.1	6.71	4.46	á 117	* 2.42	* 1.75
28	* 0.45	* 4.26	* 0.55	4.46	1.01	75.9	26.1	8.04	3.70	á 51.7	* 2.42	* 1.62
29	* 0.45		* 0.50	3.70	0.92	53.9	21.0	9.84	3.35	á 37.1	* 2.28	* 1.62
30	* 0.45		* 0.50	3.17	1.20	42.5	19.5	7.76	15.0	á 32.3	* 2.28	* 1.52
31	* 0.40		* 0.45		2.15		17.6	6.71		á 17.6		* 1.52
Meðaltal	1.19	2.63	1.53	2.43	1.34	64.9	37.6	14.0	7.65	52.0	4.50	3.17
Hámark	* 2.42	* 13.4	* 3.87	* 13.0	3.52	181	87.6	56.2	53.9	474	18.0	21.5
Dagur klist	01 99	19 99	01 00	19 22	06 11	19 18	07 20	12 15	30 24	23 04	03 99	11 99
Lágmark	* 0.36	* 0.28	* 0.40	* 0.28	0.03	3.00	15.8	5.97	1.62	á 1.75	* 2.15	* 1.41
Dagur klist	31 99	16 99	31 99	16 99	20 02	01 11	31 20	31 24	14 12	10 99	30 99	31 99
* = áætlun vegna íss í farvegi, á = áætlun af öðrum orsökum, Q = rennslismæling, N = almenn athugasemd												
Meðalrennslis ársins var 16.1, hámarksrennslis þess 474, lágmarksrennslisíð 0.03												
Samkvæmt gagnabanka Vatnamælinga Orkustofnunar 1998.02.21 (réttur áskilinn til endurskoðunar)												

## Kelduá, Fljótsdal; Kiðafellstunga

Einingar rennslis eru m<sup>3</sup>/s

	Jan	Feb	Mar	Apr	Maí	Jún	Júl	Ágú	Sep	Okt	Nóv	Des
1	* 1.52	* 0.92	* 2.86	2.15	9.22	27.4	78.5	28.1	20.5	7.20	á 293	á 3.87
2	* 1.52	* 0.92	* 2.71	2.02	9.53	30.8	86.3	24.9	17.2	8.91	á 135	á 2.71
3	* 1.41	* 0.92	* 2.57	2.02	9.53	35.5	85.0	33.0	11.9	49.6	á 90.2	á 2.28
4	* 1.41	* 0.83	2.42	6.95	9.22	41.5	62.1	26.1	9.53	16.7	á 57.3	o 3.00
5	* 1.41	* 0.83	2.42	5.97	8.91	50.6	44.4	19.5	10.5	10.8	á 25.5	á 2.71
6	* 1.31	* 0.83	* 2.15	4.46	7.76	64.5	38.9	16.3	9.84	á 8.91	18.0	á 2.15
7	* 1.31	* 0.74	* 2.28	3.70	7.20	79.7	37.1	17.6	9.53	á 7.76	á 15.8	á 2.02
8	* 3.17	* 0.74	* 2.28	4.07	6.95	77.2	34.6	18.0	9.22	á 6.71	á 14.6	á 1.88
9	12.2	* 0.74	2.42	3.35	6.46	73.3	45.4	17.2	6.22	á 6.22	á 11.5	á 1.75
10	14.2	* 1.01	2.28	3.35	6.22	81.0	57.3	28.7	5.30	á 5.75	á 9.84	á 1.62
11	8.32	* 0.92	2.15	3.17	7.20	94.3	48.5	37.1	4.46	á 4.46	á 9.22	á 1.52
12	6.95	* 0.83	2.02	3.00	10.5	110	44.4	23.1	3.87	á 4.85	8.91	á 1.41
13	6.46	* 0.74	2.15	2.86	13.0	121	41.5	19.0	3.52	á 4.65	á 8.32	á 1.31
14	* 4.46	o 0.74	2.57	2.71	16.3	127	39.7	21.0	3.35	á 4.46	á 7.48	á 1.31
15	* 4.07	* 0.74	á 9.22	4.65	21.0	112	37.1	22.6	2.86	á 4.26	á 6.22	á 1.20
16	3.70	* 1.31	5.97	5.52	30.8	98.3	39.7	14.6	3.70	á 4.07	á 5.75	á 1.10
17	3.17	* 1.75	4.26	5.75	38.0	86.3	36.3	12.6	2.15	á 3.70	á 5.07	á 1.01
18	2.86	* 1.62	3.70	5.07	48.5	87.6	30.1	15.8	1.41	á 3.52	á 4.26	á 0.92
19	* 2.57	1.31	* 3.35	4.07	67.0	86.3	28.1	15.0	3.52	á 3.35	á 3.70	á 0.83
20	* 2.28	* 2.28	* 3.17	4.07	72.1	85.0	23.7	17.2	4.85	á 3.35	á 3.35	á 0.74
21	* 2.02	* 1.88	* 3.00	5.97	77.2	82.4	19.5	11.9	8.60	á 3.17	á 3.17	á 0.65
22	* 1.75	* 1.20	* 2.86	5.97	88.9	70.8	19.5	8.91	24.9	á 3.17	á 3.00	á 0.60
23	* 1.52	* 8.60	* 2.71	5.07	97.0	41.5	19.5	8.04	26.1	á 3.17	á 2.86	á 0.55
24	* 1.31	11.9	2.57	4.46	99.7	30.8	25.5	7.48	21.0	á 3.00	á 2.71	á 0.50
25	* 1.20	5.97	2.57	5.30	108	33.0	27.4	7.20	29.4	á 3.00	á 2.42	á 0.45
26	* 1.20	* 4.46	2.57	5.97	98.3	46.4	24.9	7.20	24.9	á 3.00	á 2.28	á 0.40
27	* 1.10	* 3.70	2.71	5.52	62.1	55.1	18.5	6.71	26.1	á 3.00	á 2.15	á 0.36
28	* 1.10	* 4.07	3.35	5.30	38.9	60.9	20.5	5.52	19.0	á 2.86	á 2.02	á 0.32
29	* 1.01	3.52	3.17	5.75	34.6	65.8	21.0	4.85	13.4	á 2.86	á 2.28	o 0.32
30	* 1.01		2.42	7.48	31.6	72.1	29.4	5.52	9.84	á 5.75	á 5.07	á 0.32
31	* 0.92		2.28		28.7		30.1	7.20		á 313		á 0.32
Meðaltal	3.18	2.28	3.01	4.52	37.8	70.9	38.5	16.4	11.6	16.6	25.4	1.29
Hámark Dagur klst	á 20.0 10 99	á 18.5 23 99	á 11.9 15 99	10.2 30 20	166 22 17	143 13 21	109 02 21	48.5 11 05	57.3 25 14	á 665 31 99	á 538 01 99	á 5.52 01 99
Lágmark Dagur klst	* 0.83 31 99	* 0.65 15 99	á 1.88 12 99	1.88 03 99	5.97 11 07	25.5 01 12	16.3 27 18	4.65 30 02	1.01 18 06	á 2.71 29 99	á 1.88 29 99	á 0.28 31 99

\* = áætlun vegna íss í farvegi, á = áætlun af öðrum orsökum, Q = rennslismæling, N = almenn athugasemd

Meðalrennslí ársins var 19.3, hámarksrennslí þess 665, lágmarksrennslí 0.28

Samkvæmt gagnabanka Vatnamælinga Orkustofnunar 1998.02.21 (réttur áskilinn til endurskoðunar)

## Kelduá, Fljótsdal; Kiðafellstunga

Einingar rennslis eru m<sup>3</sup>/s

	Jan	Feb	Mar	Apr	Maí	Jún	Júl	Ágú	Sep	Okt	Nóv	Des
1	á 0.32	á 1.83	á 3.13	á 26.9	4.75	13.1	42.7	á 7.33	6.16	1.91	á 1.21	* 2.87
2	á 0.32	á 0.73	á 2.00	á 12.8	4.45	14.1	30.3	á 6.91	á 5.98	á 4.14	1.21	* 10.4
3	á 0.32	á 0.66	Q 1.74	á 10.6	4.14	19.7	22.4	8.17	5.80	á 3.84	1.30	á 12.8
4	á 0.32	á 0.59	á 1.56	á 13.4	3.99	22.8	á 24.8	á 7.75	á 10.1	3.39	* 1.21	8.59
5	á 0.32	á 0.47	á 1.47	á 13.8	3.69	18.4	26.9	10.4	6.34	á 3.13	* 1.21	6.70
6	á 0.32	á 0.42	á 1.47	á 11.4	3.54	17.2	á 25.8	7.54	á 8.17	2.87	* 1.39	6.34
7	á 0.73	á 0.42	á 1.56	á 25.8	3.26	12.8	20.6	á 10.1	9.59	á 2.74	* 4.14	* 5.26
8	á 0.93	á 0.37	á 1.56	á 21.5	3.26	9.85	á 20.1	59.3	7.96	á 2.74	* 3.69	* 4.45
9	á 0.59	á 0.37	á 1.56	7.54	3.13	9.06	21.5	19.7	á 5.80	2.61	* 2.74	* 3.99
10	á 0.42	á 0.37	á 1.91	6.70	3.26	9.59	á 24.3	á 17.6	á 5.26	á 2.48	* 2.35	* 3.39
11	á 0.37	á 0.37	á 3.26	9.32	á 3.69	12.8	28.4	13.1	26.9	á 2.35	* 2.35	* 2.87
12	á 0.37	á 0.37	á 3.99	9.06	3.13	18.4	á 41.1	7.75	86.5	2.35	* 2.48	* 2.22
13	á 0.37	Q 0.42	á 3.26	9.59	2.87	24.3	á 51.1	6.34	59.3	á 2.09	* 3.00	* 2.09
14	á 0.37	á 1.74	á 2.48	11.2	3.99	24.8	51.1	5.98	* 35.4	* 2.00	* 4.14	* 1.91
15	á 0.37	á 2.00	á 2.09	11.8	8.17	26.3	47.4	7.33	* 34.6	* 1.91	4.75	* 1.74
16	á 0.37	á 0.87	á 1.74	13.4	14.8	á 27.4	49.2	á 5.44	* 21.5	* 1.83	4.90	* 1.65
17	á 0.37	á 0.73	á 1.56	13.1	18.0	á 32.7	á 41.1	8.38	* 15.6	* 1.65	4.60	* 1.56
18	á 0.37	á 3.84	á 1.47	13.1	á 22.8	á 39.5	á 35.4	á 16.8	29.0	á 1.47	4.45	* 1.47
19	á 0.37	á 3.26	á 1.47	13.4	31.5	49.2	á 32.7	7.96	64.7	á 1.39	4.14	* 1.47
20	á 0.37	á 1.56	á 1.47	13.1	50.1	64.7	26.3	5.62	á 61.4	á 1.30	* 3.39	* 1.39
21	á 0.37	á 1.21	á 1.47	12.4	62.4	80.1	á 18.0	á 14.1	á 25.8	1.39	* 3.00	* 1.39
22	á 0.47	á 1.21	á 1.39	10.6	56.2	85.2	13.1	8.80	á 14.8	á 1.39	* 2.87	* 1.39
23	á 0.52	á 1.47	á 1.39	8.80	43.6	á 76.3	á 18.8	16.0	á 12.4	1.47	* 2.48	* 1.39
24	á 0.52	á 2.35	á 1.39	7.96	30.9	71.4	á 37.0	á 36.2	10.6	2.00	* 2.35	* 1.39
25	á 0.59	á 2.61	á 1.30	6.91	á 30.3	66.9	40.3	á 13.4	á 20.1	2.00	* 2.22	* 1.39
26	á 0.87	á 2.61	á 1.21	6.34	31.5	63.5	á 29.6	7.75	30.9	1.83	* 2.09	* 2.35
27	á 3.84	á 20.1	á 1.30	6.16	29.6	70.3	á 20.6	á 6.16	á 23.3	1.74	* 2.09	3.13
28	á 3.26	á 7.96	á 1.56	5.44	27.9	72.6	á 17.6	10.4	20.1	1.56	* 2.09	á 2.61
29	á 1.74		á 3.54	4.90	23.8	78.8	á 21.0	á 13.4	á 14.5	1.39	* 2.09	á 2.35
30	á 1.56		á 13.8	4.90	20.6	63.5	11.8	7.96	á 6.91	á 1.30	* 2.35	á 2.61
31	á 1.21		á 25.8		15.6		á 7.75	Q 6.70		1.21		3.00
Meðaltal	0.75	2.18	3.06	11.4	18.4	39.8	29.0	12.3	22.8	2.11	2.74	3.42
Hámark Dagur klst	á 5.98 27 99	á 31.5 27 99	á 37.0 31 99	á 41.9 07 99	á 68.1 21 99	á 104 21 99	á 64.7 31 99	á 89.4 08 99	á 115 11 99	á 4.60 02 99	* 4.90 07 99	* 18.0 02 99
Lágmark Dagur klst	á 0.32 20 99	á 0.32 12 99	á 1.21 26 99	á 4.75 30 99	á 2.61 13 99	á 8.59 10 99	á 5.98 31 99	á 4.30 16 99	á 4.14 30 99	1.14 31 99	1.14 02 99	* 1.30 24 99
* = áætlun vegna íss í farvegi, á = áætlun af öðrum orsökum, Q = rennslismæling, N = almenn athugasemd												
Meðalrennslí ársins var 12.3, hámarksrennslí þess 115, lágmarksrennslíð 0.32												
Samkvæmt gagnabanka Vatnamælinga Orkustofnunar 1998.02.21 (réttur áskilinn til endurskoðunar)												

## Kelduá, Fljótsdal; Kiðafellstunga

Einingar rennslis eru m<sup>3</sup>/s

	Jan	Feb	Mar	Apr	Maí	Jún	Júl	Ágú	Sep	Okt	Nóv	Des
1	á 3.54	* 2.61	* 5.80	4.30	8.38	21.0	63.5	10.2	4.33	50.0	5.24	4.87
2	3.54	* 2.61	* 4.90	á 3.84	á 7.54	á 30.9	65.8	9.91	3.82	43.3	4.87	3.82
3	á 3.39	* 2.87	* 4.90	3.69	á 7.12	60.3	61.4	9.64	3.50	104	5.05	3.20
4	á 3.13	* 5.80	* 4.90	á 3.54	7.12	á 101	48.3	9.91	2.77	44.6	5.84	2.91
5	3.00	12.4	* 12.4	3.39	Q 6.91	80.1	á 39.5	8.85	3.35	26.0	35.1	2.91
6	2.87	8.17	9.32	á 3.39	á 6.91	130	á 41.9	8.85	3.35	14.8	42.0	3.66
7	á 2.74	á 7.12	á 9.32	3.39	á 6.70	á 149	73.7	9.11	3.50	9.91	33.4	3.20
8	2.48	6.52	8.59	á 3.26	6.52	143	58.2	9.11	4.33	10.8	24.4	2.64
9	2.35	6.34	á 5.98	3.26	á 10.9	á 140	á 53.0	7.85	3.99	8.34	17.7	2.64
10	2.35	6.34	5.98	3.13	15.2	104	Q 39.5	8.10	14.2	7.61	14.2	2.26
11	á 2.35	* 5.98	á 5.26	á 3.00	á 18.4	78.8	39.5	6.05	16.2	8.10	11.0	2.02
12	á 2.48	* 5.98	4.90	3.26	18.0	59.3	38.2	5.64	9.11	8.10	8.34	2.02
13	2.09	* 5.98	á 5.08	á 3.84	19.2	á 48.3	47.3	6.05	9.64	6.26	6.48	2.26
14	2.09	* 5.62	5.08	á 3.84	á 22.8	41.1	44.6	4.68	10.5	4.68	5.24	2.38
15	2.09	* 5.44	á 4.45	3.39	29.6	39.5	42.0	6.92	9.37	4.87	5.24	2.51
16	* 4.60	* 6.52	á 4.14	á 3.39	á 35.4	á 38.7	40.1	33.4	9.11	3.50	4.87	* 2.51
17	* 5.44	8.59	3.84	3.69	29.6	50.1	43.3	17.7	6.92	3.50	5.64	* 2.38
18	* 4.14	á 8.38	á 3.69	5.62	á 33.4	á 57.2	35.8	13.5	6.05	23.3	5.84	* 2.38
19	* 3.69	10.4	3.54	11.2	34.6	á 61.4	28.2	15.9	5.64	41.4	4.87	* 2.38
20	* 3.54	á 12.8	3.69	11.4	á 31.5	65.8	28.7	11.6	5.64	17.7	4.68	* 2.26
21	* 3.39	10.4	á 5.08	9.06	27.9	68.1	42.7	9.37	3.82	10.5	4.87	* 2.26
22	* 3.00	á 7.54	3.39	á 8.17	á 24.3	á 72.6	38.2	7.61	3.66	6.70	4.87	* 2.26
23	* 3.00	7.12	á 5.08	á 7.96	21.0	á 73.7	32.8	6.70	4.15	6.26	* 4.87	* 2.14
24	* 3.00	á 6.91	4.45	11.8	18.0	78.8	26.0	6.26	4.33	6.26	* 4.50	2.02
25	* 3.00	6.70	á 4.90	12.4	á 16.0	89.4	18.9	7.38	4.15	3.50	* 4.15	1.91
26	3.00	á 6.70	4.75	12.4	14.1	á 93.8	19.8	7.61	6.05	5.44	* 3.99	2.02
27	2.87	á 6.70	á 3.69	á 12.8	á 13.1	69.2	21.8	6.48	7.85	4.33	* 3.82	1.80
28	2.87	6.52	á 3.54	11.4	11.4	46.4	18.5	5.64	7.61	5.44	* 3.66	1.69
29	2.87		á 3.54	9.85	á 10.6	á 43.6	27.6	5.24	6.26	5.05	* 3.50	9.64
30	2.87		3.84	á 8.80	9.59	61.4	19.8	5.05	8.34	4.50	3.50	13.2
31	2.74		á 3.99		á 9.06		13.5	5.24		4.68		12.9
Meðaltal	3.05	6.97	5.23	6.42	17.1	73.2	39.1	9.21	6.38	16.2	9.72	3.45
Hámark	* 8.59	á 16.4	á 21.9	á 14.5	á 39.5	á 167	á 98.1	48.0	51.4	136	81.9	18.1
Dagur klst	16 99	05 99	05 20	19 20	18 20	06 22	07 99	16 03	30 24	03 08	05 15	31 02
Lágmark	á 1.91	á 2.35	á 3.13	á 2.87	á 6.34	á 9.32	10.2	3.99	1.30	* 3.20	* 3.20	1.59
Dagur klst	15 99	03 99	23 04	11 12	08 12	01 00	31 24	15 05	22 14	29 99	29 99	28 12
* = áætlun vegna íss í farvegi, á = áætlun af öðrum orsökum, Q = rennslismæling, N = almenn athugasemd												
Meðalrennslis ársins var 16.3, hámarksrennslis þess 167, lágmarksrennslis 1.30												
Samkvæmt gagnabanka Vatnamælinga Orkustofnunar 1998.02.21 (réttur áskilinn til endurskoðunar)												



## Kelduá, Fljótsdal; Kiðafellstunga

Einingar rennslis eru m<sup>3</sup>/s

	Jan	Feb	Mar	Apr	Maí	Jún	Júl	Ágú	Sep	Okt	Nóv	Des
1	9.11	* 7.38	* 20.3	* 1.80	0.97	5.64	78.6	15.9	6.48	4.15	2.02	8.59
2	* 8.10	* 6.92	* 56.4	* 1.80	1.13	5.24	62.3	12.2	7.15	3.35	2.26	* 14.2
3	* 7.38	Q 6.48	* 33.4	* 1.69	1.30	5.64	62.3	12.6	5.24	3.05	2.14	15.2
4	* 6.70	* 5.64	* 17.3	* 1.59	1.49	7.85	71.4	19.8	4.33	4.33	* 2.14	11.0
5	* 6.05	* 4.87	* 9.11	* 1.59	Q 1.80	13.2	63.8	19.3	4.15	4.33	* 2.02	10.5
6	* 5.24	* 4.33	* 6.05	* 1.49	2.14	21.8	40.7	19.3	3.50	4.33	* 2.02	9.37
7	Q 4.68	* 4.68	* 5.64	* 1.49	1.80	27.6	67.6	18.9	3.35	9.11	* 2.02	9.64
8	* 4.33	* 5.05	* 5.44	* 1.40	1.91	30.4	67.6	13.2	3.20	8.59	* 2.14	8.85
9	* 3.35	* 4.50	* 5.05	* 1.30	2.02	35.1	75.4	15.9	2.77	6.92	* 2.14	7.38
10	* 2.38	* 3.35	* 4.87	* 1.30	1.69	41.4	68.3	16.6	3.05	6.70	* 2.02	7.15
11	* 1.80	* 2.77	* 4.68	* 1.22	1.49	57.8	58.6	12.6	2.77	4.68	* 2.02	6.70
12	* 1.59	* 2.91	* 5.24	* 1.80	1.40	53.5	57.8	11.3	2.64	4.87	* 1.91	5.84
13	* 1.40	* 2.91	* 4.15	2.02	1.40	38.8	64.5	8.85	2.64	3.35	2.64	5.24
14	* 1.30	* 2.77	* 3.82	1.80	1.30	31.0	65.3	11.9	2.77	2.77	3.66	5.05
15	* 1.13	* 2.77	* 3.66	1.49	1.30	28.2	50.0	15.9	3.82	2.64	4.87	3.99
16	* 1.05	* 2.91	* 4.68	1.40	1.49	30.4	44.0	13.5	7.38	1.91	5.24	3.66
17	* 0.90	2.91	* 3.82	1.49	1.59	40.1	46.6	5.44	6.92	2.14	4.50	3.35
18	* 0.82	3.05	* 3.35	1.49	1.59	57.8	23.8	15.2	9.11	2.64	4.15	2.91
19	* 1.05	2.51	* 3.20	* 1.40	1.59	69.1	17.0	11.9	18.9	2.64	3.66	2.77
20	* 0.90	* 2.38	* 3.05	1.30	1.49	82.8	39.5	10.8	13.8	2.77	3.35	2.77
21	* 0.57	* 2.26	* 2.91	1.30	1.40	91.2	53.5	9.11	9.37	2.91	* 3.05	2.77
22	* 3.20	* 2.38	* 2.77	* 1.22	1.30	85.3	42.7	6.48	6.70	2.77	2.64	* 2.64
23	20.3	2.91	* 2.64	* 1.22	1.30	82.8	32.2	5.05	7.15	2.77	2.51	* 2.64
24	21.3	2.26	* 2.64	* 1.22	1.30	101	29.3	6.48	6.70	2.77	3.05	* 2.64
25	* 14.5	2.26	* 2.51	* 1.22	1.22	104	26.5	8.10	15.2	2.38	3.05	* 2.64
26	* 11.3	* 5.05	* 2.38	1.22	1.30	93.8	36.4	7.15	9.37	2.38	3.20	* 2.51
27	* 10.2	* 5.24	* 2.26	1.22	2.51	92.1	32.2	12.6	6.70	2.14	* 3.20	* 2.51
28	* 9.37	* 6.05	* 2.14	1.13	3.82	88.6	27.1	8.59	4.33	2.38	* 3.20	* 2.51
29	* 8.85		Q 2.14	1.13	6.05	85.3	38.8	6.05	4.15	2.14	* 3.05	* 2.38
30	* 8.34		* 2.02	1.05	6.70	83.6	27.1	6.05	4.50	2.14	* 3.05	* 2.26
31	* 7.85		* 1.91		6.70		26.0	5.84		2.02		* 2.26
Meðaltal	5.97	3.91	7.40	1.43	2.08	53.0	48.3	11.7	6.27	3.62	2.90	5.55
Hámark	32.2	* 8.59	* 77.8	2.77	8.10	121	94.7	24.9	21.3	11.6	5.84	23.8
Dagur klst	23 12	26 22	02 04	12 23	30 09	24 10	01 00	07 04	19 10	07 22	15 24	02 19
Lágmark	* 0.51	2.14	* 1.80	1.05	0.90	5.05	14.8	4.50	1.69	1.59	1.80	* 2.14
Dagur klst	21 21	25 12	31 99	30 12	01 07	02 12	19 11	24 05	28 15	17 01	02 08	31 99
* = áætlun vegna íss í farvegi, á = áætlun af öðrum orsökum, Q = rennslismæling, N = almenn athugasemd												
Meðalrennslis ársins var 12.7, hámarksrennslis þess 121, lágmarksrennslis 0.51												
Samkvæmt gagnabanka Vatnamælinga Orkustofnunar 1998.02.21 (réttur áskilinn til endurskoðunar)												

## Kelduá, Fljótsdal; Kiðafellstunga

Einingar rennslis eru m<sup>3</sup>/s

	Jan	Feb	Mar	Apr	Mái	Jún	Júl	Ágú	Sep	Okt	Nóv	Des
1	* 2.14	* 1.05	9.91	1.80	20.3	66.8	50.0	7.15	3.66	á 10.2	2.38	* 6.26
2	* 2.02	0.97	8.59	4.68	17.7	73.8	48.7	6.70	2.91	á 9.37	2.02	* 4.87
3	* 2.02	0.82	7.61	5.84	16.2	67.6	48.0	6.48	2.51	9.91	* 1.91	* 4.68
4	* 1.91	0.76	6.92	5.84	15.5	67.6	48.7	6.26	2.14	8.10	* 1.80	5.24
5	* 1.80	0.76	6.48	4.87	14.5	70.7	48.0	6.26	2.14	6.92	* 1.80	5.05
6	* 1.69	0.76	5.84	4.33	13.5	81.9	47.3	6.48	2.77	4.33	* 1.80	4.68
7	* 1.59	0.69	5.64	3.82	12.6	91.2	40.1	6.26	2.91	2.91	* 1.91	4.50
8	* 1.40	0.69	5.44	3.50	13.2	89.5	39.5	6.92	2.77	2.91	* 2.14	4.33
9	* 1.30	0.69	5.44	3.82	13.8	77.0	35.1	5.05	2.51	2.91	* 2.38	3.82
10	* 1.22	* 2.26	5.84	3.82	13.8	69.9	29.3	8.10	2.38	3.50	2.26	3.66
11	* 1.05	* 2.26	5.64	3.66	19.8	77.8	24.9	9.11	2.77	2.51	2.64	4.87
12	* 0.97	* 13.5	4.68	3.50	31.0	86.9	24.9	5.64	3.20	3.82	6.05	16.2
13	* 0.90	8.85	4.50	3.20	38.2	81.1	29.3	6.26	3.82	3.20	9.64	18.1
14	* 0.90	7.61	4.33	3.35	35.8	81.1	24.9	5.44	16.6	2.91	11.6	15.5
15	* 0.90	11.0	3.82	3.05	33.9	81.9	22.8	4.50	29.3	2.91	21.3	13.8
16	* 0.90	6.92	3.82	2.91	31.6	77.0	27.1	4.15	37.6	2.91	24.4	25.4
17	* 0.90	7.15	3.50	2.77	23.8	82.8	27.1	4.15	15.5	3.50	17.7	39.5
18	* 0.90	9.11	3.20	2.64	18.9	76.2	23.8	4.15	11.0	3.82	14.5	25.4
19	* 0.90	11.9	3.05	2.38	18.1	59.3	21.8	4.15	10.8	3.82	12.2	18.9
20	* 1.05	11.9	2.91	2.38	17.7	57.8	17.3	4.50	24.9	3.50	10.2	14.8
21	* 1.49	9.37	2.77	2.14	16.2	58.6	14.2	3.50	33.9	3.05	7.61	11.9
22	* 1.59	8.10	2.77	2.02	19.3	46.0	12.9	2.91	29.3	3.20	á 5.64	9.91
23	* 1.40	7.85	3.66	2.14	30.4	38.8	12.9	2.64	18.1	2.91	4.87	8.59
24	* 1.13	12.9	2.38	5.44	33.4	41.4	13.2	2.26	10.5	2.91	4.68	7.38
25	* 0.97	18.5	2.26	9.91	27.6	45.3	11.9	2.14	9.37	2.91	4.33	6.70
26	* 0.90	14.2	2.02	15.2	23.8	48.0	10.2	2.26	8.59	2.91	4.68	6.48
27	* 0.90	12.2	1.91	16.6	32.2	45.3	11.0	4.68	8.10	2.77	11.9	6.05
28	* 2.77	11.6	1.91	16.2	55.7	49.4	10.8	6.92	6.70	2.77	11.6	6.26
29	* 5.84	10.8	1.80	20.8	73.8	54.2	12.2	5.24	8.59	2.77	* 9.37	5.44
30	* 2.64		1.80	21.8	69.9	52.8	11.0	4.50	á 24.9	2.51	* 8.10	4.87
31	* 1.30		1.69		57.1		9.11	4.15		2.51		4.50
Meðaltal	1.53	7.07	4.26	6.15	27.7	66.6	26.1	5.13	11.3	4.04	7.45	10.2
Hámark	* 9.11	23.8	10.8	26.0	89.5	101	63.8	12.6	73.0	á 13.8	á 27.6	50.7
Dagur klst	28 99	19 21	01 00	30 20	29 24	07 20	01 01	11 04	15 22	01 00	15 99	17 02
Lágmark	* 0.82	0.57	1.40	1.59	11.9	35.1	7.15	1.59	1.80	1.69	* 1.69	3.50
Dagur klst	19 99	09 09	30 03	01 10	08 09	27 15	31 24	26 09	05 08	11 19	06 99	10 99

\* = áætlun vegna íss í farvegi, á = áætlun af öðrum orsökum, Q = rennslismæling, N = almenn athugasemd

Meðalrennslis ársins var 14.8, hámarksrennslis þess 101, lágmarksrennslis 0.57

Samkvæmt gagnabanka Vatnamælinga Orkustofnunar 1998.02.21 (réttur áskilinn til endurskoðunar)

## Kelduá, Fljótsdal; Kiðafellstunga

Einingar rennslis eru m<sup>3</sup>/s

	Jan	Feb	Mar	Apr	Maí	Jún	Júl	Ágú	Sep	Okt	Nóv	Des
1	á 4.50	* 1.80	* 7.85	* 2.26	2.38	21.3	65.3	18.1	10.8	9.37	* 1.59	* 1.40
2	á 4.33	* 1.80	* 8.59	* 2.14	2.51	35.1	73.0	16.6	9.37	7.15	* 1.49	1.59
3	á 4.15	* 1.80	9.11	* 2.14	2.64	45.3	66.0	18.9	7.85	6.70	* 1.40	1.59
4	á 3.99	* 1.80	9.11	2.14	2.91	35.8	61.5	17.3	6.92	12.2	* 1.40	1.69
5	á 3.82	* 1.80	8.34	2.14	2.51	27.1	66.0	15.9	5.64	10.5	* 1.49	1.91
6	á 3.66	* 1.80	10.5	2.14	2.26	27.6	65.3	14.5	Q 5.24	7.85	* 1.49	1.69
7	á 3.50	* 1.80	13.8	2.02	2.14	Q 37.6	62.3	12.2	4.68	15.9	* 1.49	* 1.69
8	á 3.35	* 1.80	15.2	1.91	3.20	Q 46.0	57.8	9.64	4.15	10.8	* 1.49	* 1.59
9	* 3.35	* 1.80	12.9	1.91	3.82	52.1	63.0	9.64	7.85	5.05	* 1.49	* 1.80
10	* 3.35	* 1.80	12.2	1.69	3.66	57.8	52.8	24.4	11.3	5.05	* 1.49	* 2.14
11	* 4.33	* 1.80	11.0	1.80	7.61	56.4	52.1	21.3	13.8	5.64	* 1.49	* 2.64
12	* 6.70	* 1.80	9.64	1.69	8.34	41.4	46.0	14.8	29.9	6.48	* 2.38	2.02
13	* 6.70	* 1.80	8.34	1.59	8.59	35.1	26.0	14.8	24.9	17.7	* 3.82	2.14
14	* 5.64	* 1.80	6.92	1.49	11.0	39.5	26.0	15.5	19.8	42.0	* 3.66	1.69
15	* 5.05	* 1.80	6.05	1.49	13.5	49.4	29.3	12.6	16.6	44.6	* 3.66	1.30
16	* 4.33	* 1.80	5.64	2.14	13.8	60.8	27.6	11.3	11.3	25.4	* 3.66	1.13
17	* 3.66	* 1.80	5.24	1.91	15.5	75.4	29.9	9.91	9.64	17.7	* 3.50	1.05
18	* 3.05	* 1.80	4.68	1.69	21.8	81.1	56.4	9.37	9.37	11.0	3.66	1.05
19	* 2.38	* 1.69	3.99	Q 1.49	30.4	84.4	44.6	13.2	8.10	12.6	3.20	0.97
20	* 1.80	Q 1.59	Q 3.82	1.49	40.7	84.4	30.4	15.2	7.61	8.85	3.05	1.05
21	* 1.80	* 2.02	3.50	1.80	48.0	82.8	25.4	28.7	6.48	6.26	2.77	1.05
22	* 1.80	* 2.38	3.20	1.80	47.3	63.8	24.9	23.8	5.24	12.6	2.77	1.13
23	* 1.80	2.38	2.91	3.50	35.1	50.7	26.5	27.1	5.05	33.9	* 2.26	0.97
24	* 1.80	* 2.26	2.77	2.91	27.1	52.1	24.9	33.9	4.87	55.0	* 1.91	0.97
25	* 1.80	2.38	2.77	2.51	21.3	57.1	24.4	18.9	4.15	26.0	* 1.59	0.97
26	* 1.80	2.91	2.64	2.14	18.1	66.8	27.1	12.9	4.87	15.9	Q 1.30	1.05
27	* 1.80	2.77	* 2.51	1.91	15.2	61.5	24.9	10.5	4.50	12.2	* 1.22	0.97
28	* 1.80	* 5.84	* 2.51	1.91	13.5	52.1	18.9	16.6	4.15	11.3	* 1.13	1.05
29	* 1.80		* 2.38	2.14	13.2	49.4	20.8	21.3	9.64	9.64	* 1.05	á 1.05
30	* 1.80		* 2.38	2.38	13.2	47.3	19.3	16.6	11.9	3.99	* 1.22	á 1.05
31	* 1.80		* 2.26		13.8		18.5	14.5		* 2.02		á 1.05
Meðaltal	3.27	2.09	6.54	2.01	15.0	52.6	40.5	16.8	9.52	15.2	2.14	1.40
Hámark	* 7.85	* 7.15	23.8	5.44	55.0	96.4	86.9	46.0	33.9	104	* 3.82	2.91
Dagur klst	13 13	28 24	08 00	23 17	21 14	18 22	02 23	10 18	12 16	24 11	13 99	11 11
Lágmark	* 1.80	* 1.59	* 2.26	0.97	2.02	17.7	16.2	8.85	1.80	1.80	* 1.05	0.97
Dagur klst	31 99	20 99	31 99	20 07	07 15	01 06	31 20	28 02	25 17	31 12	29 99	18 12

\* = áætlun vegna íss í farvegi, á = áætlun af öðrum orsökum, Q = rennslismæling, N = almenn athugasemd

Meðalrennslis ársins var 14.0, hámarksrennslis þess 104, lágmarksrennslis 0.97

Samkvæmt gagnabanka Vatnamælinga Orkustofnunar 1998.02.21 (réttur áskilinn til endurskoðunar)

## Kelduá, Fljótsdal; Kiðafellstunga

Einingar rennslis eru m<sup>3</sup>/s

	Jan	Feb	Mar	Apr	Mai	Jún	Júl	Ágú	Sep	Okt	Nóv	Des
1	á 0.63	á 0.57	* 0.82	3.05	6.26	17.0	92.9	19.3	9.64	10.5	7.15	* 1.40
2	á 0.63	á 0.51	* 0.82	3.05	6.48	19.8	93.8	18.5	7.15	2.02	10.5	* 1.40
3	á 0.63	á 0.51	* 0.76	3.05	5.44	22.3	á 86.1	18.5	5.44	* 1.22	á 12.2	* 1.40
4	á 0.63	á 0.51	* 0.76	2.77	4.50	19.3	á 87.8	18.1	4.68	* 2.91	á 4.33	* 1.40
5	á 0.63	á 0.51	* 0.76	3.05	3.99	18.9	á 73.8	17.3	3.82	7.61	* 2.64	* 1.59
6	á 0.63	á 0.51	á 0.76	3.66	3.50	27.1	á 55.0	19.3	3.50	9.37	* 2.02	* 1.80
7	0.63	á 0.51	á 0.76	4.33	3.50	29.3	á 46.0	23.3	3.05	5.84	* 1.80	* 2.38
8	0.63	á 0.51	á 0.69	3.66	3.20	35.8	á 44.0	26.5	2.51	4.87	* 1.69	* 2.77
9	2.38	á 0.51	á 0.76	3.35	3.20	32.2	á 44.6	32.2	2.14	21.8	1.49	3.20
10	0.90	0.51	á 0.76	3.35	Q 2.91	27.6	á 50.0	58.6	2.14	á 40.1	1.30	9.11
11	0.90	á 0.63	á 1.80	3.05	2.91	31.0	á 55.7	126	2.26	á 22.8	* 1.59	9.64
12	0.63	1.13	á 5.05	3.05	2.64	34.5	á 65.3	65.3	2.02	15.2	* 2.38	8.10
13	0.63	3.05	á 8.59	3.05	2.51	45.3	á 88.6	33.9	1.40	11.6	* 2.77	12.6
14	0.69	á 2.91	á 7.61	3.20	2.38	71.4	92.1	22.3	1.22	25.4	6.26	6.92
15	* 0.63	á 1.49	6.26	3.05	2.26	75.4	87.8	22.3	2.14	á 12.9	4.33	6.70
16	* 0.63	1.05	6.26	2.77	2.26	73.0	76.2	20.3	2.02	11.0	3.82	5.84
17	* 0.63	1.05	5.44	2.77	2.38	61.5	63.8	17.3	1.91	50.0	3.66	5.24
18	* 0.63	* 1.05	7.15	2.77	2.38	52.1	58.6	13.2	1.91	26.5	3.50	5.24
19	* 0.63	* 0.97	4.68	2.51	2.51	48.7	54.2	13.2	2.14	11.3	3.05	5.05
20	* 0.63	* 0.97	3.99	4.33	3.05	50.0	55.7	11.3	2.14	7.61	2.77	* 4.68
21	* 0.63	* 0.97	3.99	5.05	6.70	56.4	63.8	9.91	2.14	5.64	* 2.64	* 4.68
22	* 0.63	* 0.90	4.33	3.99	7.15	67.6	50.7	9.91	2.14	3.82	* 2.38	* 4.68
23	* 0.63	* 0.90	3.99	3.35	7.15	78.6	73.0	9.64	1.91	3.50	* 2.14	* 5.64
24	* 0.63	* 0.90	3.99	3.05	6.92	83.6	81.9	9.11	1.69	3.05	1.80	5.05
25	* 0.63	* 0.82	3.66	4.68	5.84	88.6	69.9	8.34	1.80	2.51	1.59	4.87
26	* 0.63	* 0.82	3.66	6.70	5.64	90.3	á 53.5	7.85	1.80	3.05	1.59	4.33
27	* 0.63	* 0.82	3.35	6.70	6.05	97.3	á 46.0	7.61	3.05	4.15	1.80	* 4.33
28	* 0.63	* 0.82	3.35	9.11	5.64	106	á 39.5	6.26	4.87	3.35	1.40	* 4.33
29	* 0.63		3.35	6.70	7.15	113	á 31.0	5.84	4.15	2.38	* 1.40	* 4.33
30	* 0.63		3.05	6.26	9.11	112	26.0	5.64	7.38	3.20	* 1.40	* 4.33
31	á 0.57		3.05		11.0		23.8	10.8		4.33		* 4.33
Meðaltal	0.70	0.94	3.36	3.98	4.73	56.2	62.3	22.2	3.14	11.0	3.25	4.75
Hámark	3.99	3.82	9.64	10.2	13.8	138	112	137	13.2	96.4	á 13.8	20.8
Dagur klst	09 06	13 17	18 10	28 13	31 24	29 20	02 22	11 18	30 24	17 11	03 07	10 07
Lágmark	* 0.57	0.51	* 0.69	2.51	1.80	13.8	20.8	5.05	0.57	0.90	1.30	* 1.40
Dagur klst	31 99	01 00	08 99	04 21	19 04	01 00	31 18	30 01	14 18	02 13	10 22	04 99

\* = áætlun vegna íss í farvegi, á = áætlun af öðrum orsökum, Q = rennismæling, N = almenn athugasemd

Meðalrennslí ársins var 14.8, hámarksrennslí þess 138, lágmarksrennslí 0.51

Samkvæmt gagnabanka Vatnamælinga Orkustofnunar 1998.02.21 (réttur áskilinn til endurskoðunar)

## Kelduá, Fljótsdal; Kiðafellstunga

Einingar rennslis eru m<sup>3</sup>/s

	Jan	Feb	Mar	Apr	Maí	Jún	Júl	Ágú	Sep	Okt	Nóv	Des
1	* 3.66	* 1.91	3.66	4.68	9.91	37.6	48.0	32.2	á 7.61	78.6	* 2.14	5.64
2	* 3.35	* 1.69	3.05	3.35	8.10	35.1	55.0	29.9	á 10.2	35.1	* 1.80	7.85
3	* 3.35	* 1.91	3.50	2.64	7.38	36.4	63.8	24.4	á 10.2	19.3	* 2.77	12.9
4	* 3.35	Q 1.91	3.99	2.38	7.61	38.2	63.0	19.8	á 55.0	21.8	4.33	12.2
5	* 3.05	1.59	6.26	Q 2.26	7.61	44.6	70.7	15.9	á 53.5	14.5	9.11	10.8
6	* 2.77	1.40	8.34	2.02	8.34	41.4	69.9	14.2	á 49.4	9.64	9.91	8.10
7	* 2.51	1.30	5.84	1.91	11.3	38.8	58.6	14.8	á 39.5	* 3.05	9.37	6.70
8	* 2.51	1.30	8.85	1.69	11.6	41.4	60.8	14.8	á 28.7	* 2.02	7.85	5.64
9	2.02	1.13	7.85	1.59	9.91	44.6	53.5	11.9	á 23.8	* 1.91	6.48	4.87
10	1.80	1.22	6.26	1.59	9.11	36.4	52.8	11.0	á 21.3	* 2.14	* 5.64	4.50
11	1.40	1.22	5.84	1.40	9.11	36.4	51.4	9.64	á 19.3	* 2.26	* 5.05	4.15
12	1.30	1.22	6.92	1.49	8.10	36.4	53.5	9.11	á 28.7	* 2.26	* 4.68	3.35
13	* 1.30	1.22	7.15	1.69	7.85	38.2	52.8	8.10	á 48.7	* 2.38	* 4.15	2.77
14	* 1.40	1.22	6.05	1.49	8.10	45.3	60.8	7.61	á 29.9	* 2.64	3.99	2.64
15	* 1.59	1.22	5.64	1.40	9.11	56.4	73.0	7.38	á 20.3	* 2.64	3.82	2.38
16	* 1.91	1.22	5.05	1.40	9.91	63.8	80.3	6.48	11.6	2.64	3.50	2.14
17	* 2.26	1.22	4.87	1.13	10.8	73.0	61.5	6.05	10.5	2.64	3.20	2.14
18	* 2.64	1.22	5.05	1.40	13.8	82.8	66.0	6.48	10.5	2.51	3.50	2.14
19	* 2.77	1.40	4.87	3.50	17.0	85.3	69.9	6.70	11.6	2.38	3.82	2.02
20	2.77	1.49	4.68	4.50	29.9	86.1	52.1	7.61	11.6	2.14	3.35	2.38
21	* 2.51	1.59	4.50	5.24	48.0	87.8	81.1	8.34	14.2	1.91	3.35	2.14
22	* 2.02	* 1.59	4.50	6.26	60.0	81.1	55.7	6.92	20.8	1.91	2.77	2.02
23	2.14	* 1.49	4.33	7.38	66.0	77.8	38.8	5.64	22.8	2.14	2.91	2.02
24	2.26	1.49	4.15	10.5	71.4	64.5	38.8	5.05	22.8	2.26	2.91	2.02
25	2.26	1.40	3.99	9.91	73.8	55.0	35.8	5.05	22.8	2.26	2.38	* 1.80
26	2.14	1.40	3.99	9.11	77.0	48.7	33.9	5.05	22.8	2.26	Q 2.14	* 1.80
27	1.91	4.68	3.66	8.85	76.2	42.7	35.1	7.85	22.8	2.14	2.14	* 1.80
28	1.91	5.84	3.20	9.11	70.7	39.5	27.6	6.48	27.1	2.14	4.50	* 1.80
29	* 1.80		3.05	9.11	60.8	37.6	23.8	5.84	51.4	* 1.91	5.84	* 1.80
30	* 1.80		2.77	9.37	49.4	40.1	22.3	4.68	132	* 1.91	6.05	* 1.91
31	* 1.80		2.51		41.4		24.4	3.99		* 1.80		* 1.91
Meðaltal	2.27	1.70	4.98	4.28	29.3	52.4	52.7	10.6	28.7	7.59	4.45	4.08
Hámark	* 16.6	8.59	11.3	12.2	86.9	101	99.9	36.4	147	99.1	á 10.5	14.8
Dagur klst	15 05	27 16	08 21	24 20	26 22	20 23	21 10	01 03	30 05	01 05	05 99	03 06
Lágmark	1.22	1.13	2.38	0.97	6.92	31.6	19.3	3.82	3.82	* 1.80	1.69	* 1.80
Dagur klst	13 00	09 12	31 18	15 06	03 08	02 01	30 18	31 24	01 00	31 99	03 09	29 99

\* = áætlun vegna íss í farvegi, á = áætlun af öðrum orsökum, Q = rennslismæling, N = almenn athugasemd

Meðalrennslis ársins var 17.0, hámarksrennslis þess 147, lágmarksrennslis 0.97

Samkvæmt gagnabanka Vatnamælinga Orkustofnunar 1998.02.21 (réttur áskilinn til endurskoðunar)

## Kelduá, Fljótsdal; Kiðafellstunga

Einingar rennslis eru m<sup>3</sup>/s

	Jan	Feb	Mar	Apr	Maí	Jún	Júl	Ágú	Sep	Okt	Nóv	Des
1	1.91	1.13	á 0.90	* 0.90	2.77	37.6	15.9	12.6	29.9	50.7	4.68	3.99
2	1.91	1.13	á 0.90	* 0.90	2.51	36.4	12.2	10.5	23.8	84.4	3.66	4.33
3	* 1.91	1.13	á 0.90	* 0.90	2.26	35.1	10.2	10.2	20.3	27.6	14.8	3.99
4	* 1.80	1.13	á 0.90	* 0.90	1.91	39.5	11.3	10.5	26.5	18.5	18.1	3.99
5	* 1.91	1.05	á 0.90	* 0.90	3.82	48.7	15.2	12.6	31.6	12.6	5.44	3.66
6	* 1.91	* 1.05	á 0.90	* 0.90	4.50	76.2	15.2	13.2	18.1	10.2	4.87	3.05
7	* 1.91	* 1.05	á 0.90	* 0.90	10.8	89.5	14.2	11.9	27.6	5.84	4.68	3.35
8	* 1.91	1.05	á 0.90	* 0.90	14.8	90.3	14.2	14.2	24.4	6.26	4.50	3.35
9	* 1.80	0.97	á 0.90	* 0.90	16.6	105	12.2	63.8	18.5	7.85	3.99	3.50
10	* 1.80	0.97	á 0.90	* 0.82	16.6	142	11.9	30.4	23.8	7.38	4.33	3.05
11	* 1.80	0.97	á 0.90	* 0.82	16.6	143	11.9	18.5	23.8	6.92	3.50	4.15
12	* 1.91	0.97	á 0.90	* 0.82	20.8	109	14.5	14.8	18.9	6.26	2.91	4.87
13	* 1.91	1.05	á 0.90	* 0.82	18.9	97.3	12.6	15.9	12.9	5.24	2.77	3.50
14	* 2.02	1.05	* 0.90	* 0.82	20.8	85.3	9.11	27.1	12.2	5.24	3.50	4.15
15	* 2.14	1.05	* 0.90	* 0.82	27.6	82.8	8.85	24.4	12.6	12.9	7.61	15.9
16	2.64	1.05	* 0.90	* 0.82	30.4	73.0	16.6	17.7	9.91	23.8	7.38	6.05
17	3.82	0.97	* 0.90	* 0.82	24.4	58.6	15.9	16.2	8.85	13.8	7.15	5.05
18	3.05	0.90	* 0.90	* 0.82	20.8	73.0	13.2	23.3	8.10	18.9	5.84	4.68
19	2.77	0.82	* 0.90	* 0.82	19.8	60.0	12.9	17.7	7.15	32.2	4.87	3.20
20	2.51	0.82	* 0.90	* 0.82	16.6	55.7	12.6	14.8	5.64	32.2	3.82	2.77
21	2.38	0.76	* 0.90	* 0.82	18.1	44.6	14.5	12.2	6.26	22.3	3.99	2.91
22	2.02	0.69	* 0.90	* 0.82	27.6	35.1	17.0	11.6	13.2	15.2	3.05	* 3.05
23	* 1.80	0.69	* 0.90	* 0.82	38.2	33.9	12.9	10.5	12.9	11.9	3.05	* 2.91
24	* 1.69	1.05	* 0.90	* 0.82	44.6	40.7	10.2	12.6	9.91	6.05	16.6	* 2.77
25	* 1.59	* 1.13	* 0.90	* 0.82	42.0	49.4	10.8	12.2	5.24	6.48	11.0	* 2.77
26	1.49	* 1.69	* 0.90	* 1.40	37.6	48.7	17.3	9.91	2.14	5.84	7.38	* 2.64
27	1.49	* 3.82	* 0.90	* 2.38	35.8	32.8	23.8	10.8	3.82	3.50	5.64	* 2.64
28	1.40	* 1.40	* 0.90	* 3.82	29.3	29.3	25.4	29.3	4.15	3.99	4.33	* 2.64
29	1.40	á 1.05	* 0.90	4.68	25.4	21.8	19.3	27.6	4.33	5.24	3.05	* 2.51
30	1.30		* 0.90	3.99	35.8	16.6	15.5	40.1	4.50	5.24	3.82	* 2.38
31	1.13		* 0.90		39.5		13.8	50.0		4.87		* 2.77
Meðaltal	1.97	1.12	0.90	1.25	21.5	63.0	14.2	19.6	14.4	15.5	6.01	3.89
Hámark	4.68	6.92	á 1.00	5.44	54.2	165	29.3	99.1	44.6	204	46.6	56.4
Dagur klst	17 01	27 12	01 99	29 19	24 20	10 20	28 05	09 07	01 00	01 20	24 17	15 09
Lágmark	1.13	0.63	* 0.90	0.63	1.80	15.2	7.61	8.85	1.30	2.91	2.51	* 2.26
Dagur klst	31 24	24 05	31 99	25 11	04 12	30 24	15 03	26 22	26 14	27 18	13 12	31 99

\* = áætlun vegna íss í farvegi, á = áætlun af öðrum orsökum, Q = rennslismæling, N = almenn athugasemd

Meðalrennsli ársins var 13.6, hámarksrennsli þess 204. lágmarksrennslið 0.63

Samkvæmt gagnabanka Vatnamælinga Orkustofnunar 1998.02.21 (réttur áskilinn til endurskoðunar)

## Kelduá, Fljótsdal; Kiðafellstunga

Einingar rennslis eru m<sup>3</sup>/s

	Jan	Feb	Mar	Apr	Maí	Jún	Júl	Ágú	Sep	Okt	Nóv	Des
1	* 4.68	8.59	2.26	11.9	3.20	14.5	Q 35.8	17.0	12.9	18.9	5.84	10.8
2	* 4.87	5.24	2.26	10.2	3.35	15.2	Q 53.5	23.8	9.11	14.8	6.26	42.0
3	62.3	5.64	2.26	7.61	3.66	17.0	Q 61.5	22.3	9.91	13.8	6.70	18.5
4	56.4	* 5.44	2.14	7.85	3.82	19.8	Q 57.1	18.5	10.2	14.8	5.44	13.2
5	14.2	* 6.26	2.02	10.2	3.50	21.8	50.7	14.2	8.85	33.9	4.50	10.2
6	8.10	* 6.92	2.26	7.85	5.05	22.3	60.8	13.2	8.59	14.8	4.50	10.2
7	8.34	* 7.61	2.51	5.84	6.48	25.4	61.5	12.6	9.64	11.3	3.82	9.11
8	7.15	* 8.34	10.5	4.87	5.84	31.0	63.8	15.2	8.85	9.91	3.20	6.26
9	6.70	15.5	4.87	* 4.50	4.68	37.6	81.9	24.9	7.61	7.61	2.91	5.05
10	7.38	11.3	3.66	* 4.68	4.15	42.0	77.8	14.8	10.5	6.70	2.77	3.82
11	5.64	9.11	* 2.26	4.33	4.15	46.0	67.6	15.9	10.2	6.92	2.64	3.05
12	6.05	* 7.61	* 1.59	3.99	4.15	76.2	58.6	18.9	12.9	7.61	2.51	* 3.05
13	6.26	* 6.70	* 0.97	3.82	3.82	89.5	55.0	32.2	14.8	6.26	3.20	* 2.91
14	4.68	* 6.05	Q 0.41	3.66	4.15	91.2	83.6	23.8	12.9	5.05	2.51	* 2.77
15	* 4.68	* 5.44	* 0.41	3.99	4.15	88.6	81.1	18.5	8.85	4.68	4.15	* 2.77
16	* 4.68	* 4.87	* 0.41	3.99	4.15	83.6	71.4	24.4	9.64	3.82	20.3	* 2.77
17	* 4.68	* 4.15	* 0.41	3.82	3.66	85.3	66.0	29.3	9.37	5.05	33.4	* 2.64
18	* 4.68	* 3.99	* 0.41	4.33	3.50	98.2	Q 73.8	18.5	12.6	7.85	19.8	* 2.64
19	* 5.05	* 3.66	* 0.41	4.15	3.50	113	63.0	14.8	13.2	7.15	11.3	* 2.64
20	* 5.24	* 3.35	* 0.41	3.82	10.2	98.2	52.1	12.2	21.8	5.24	11.0	* 2.51
21	* 5.44	* 3.35	* 0.41	3.82	12.2	104	43.3	34.5	17.7	5.05	8.34	* 2.51
22	* 5.84	* 3.20	* 0.46	3.35	12.6	89.5	38.2	38.2	13.5	5.84	6.48	* 2.38
23	* 6.26	* 3.05	* 0.41	3.05	13.2	69.1	44.6	31.6	14.8	5.64	5.64	* 2.38
24	* 6.70	* 2.91	* 0.41	3.05	12.9	52.8	42.0	18.9	44.0	4.68	4.33	* 2.38
25	8.10	* 2.64	* 0.46	2.64	12.6	40.7	39.5	15.5	22.8	2.77	3.99	* 2.26
26	9.64	2.51	* 0.76	2.64	12.9	31.0	44.6	11.6	34.5	2.02	3.20	* 2.26
27	9.91	2.51	* 1.22	2.77	15.2	26.0	39.5	9.37	27.6	2.51	2.77	* 2.26
28	10.2	2.26	* 1.59	2.51	14.2	21.8	33.4	8.85	17.7	2.51	3.20	2.26
29	10.8		1.91	2.51	13.8	24.9	25.4	10.2	34.5	3.50	2.64	7.85
30	11.3		1.69	2.51	13.2	30.4	21.8	15.9	31.6	8.34	3.05	9.11
31	11.9		4.68		13.5		17.7	20.8		7.38		* 9.11
Meðaltal	10.6	5.65	1.82	4.81	7.60	53.6	53.8	19.4	16.0	8.27	6.68	6.50
Hámark	168	21.8	24.4	17.0	17.7	133	112	40.7	57.8	42.0	51.4	53.5
Dagur klst	03 19	09 15	08 15	01 17	27 20	19 20	14 22	22 06	24 05	05 06	17 02	02 09
Lágmark	* 4.68	2.26	* 0.41	2.51	2.77	13.2	15.5	8.34	6.70	1.80	2.51	2.26
Dagur klst	17 99	28 24	15 99	29 22	01 06	01 12	31 19	28 12	16 18	26 13	14 11	28 22

\* = áætlun vegna íss í farvegi, á = áætlun af öðrum orsökum, Q = rennslismæling, N = almenn athugasemd

Meðalrennslí ársins var 16.3, hámarksrennslí þess 168. lágmarksrennslíð 0.41

Samkvæmt gagnabanka Vatnamælinga Orkustofnunar 1998.02.21 (réttur áskilinn til endurskoðunar)

## Kelduá, Fljótsdal; Kiðafellstunga

Einingar rennslis eru m<sup>3</sup>/s

	Jan	Feb	Mar	Apr	Mai	Jún	Júl	Ágú	Sep	Okt	Nóv	Des
1	á 9.00	á 3.00	á 1.41	á 1.05	4.14	76.2	23.1	16.1	13.9	5.27	10.7	2.44
2	á 8.50	á 3.00	á 1.41	á 1.05	8.25	71.4	23.1	15.0	10.2	9.04	8.77	3.31
3	á 7.00	á 3.00	á 1.41	á 1.05	7.99	74.6	17.2	11.3	12.3	9.59	7.49	3.63
4	á 6.50	á 2.50	á 1.41	á 1.05	7.25	77.8	13.6	9.87	11.7	6.11	7.01	3.63
5	á 6.50	á 2.50	á 1.32	á 1.05	7.01	65.2	12.6	9.59	13.3	4.50	6.55	2.86
6	á 6.00	á 2.50	á 1.32	á 1.05	7.99	56.2	14.3	9.31	17.2	4.88	6.33	2.58
7	á 6.00	á 2.50	á 1.32	á 1.05	9.59	56.2	15.7	7.99	16.5	4.32	5.89	* 2.58
8	á 5.50	á 2.50	á 1.32	á 1.41	11.0	62.9	22.2	7.99	13.6	4.69	5.07	* 2.44
9	á 5.50	á 2.50	á 1.32	á 1.95	14.3	73.8	24.9	7.01	12.3	5.89	4.69	* 2.58
10	á 5.00	á 2.50	á 1.32	á 1.72	20.0	78.7	Q 25.9	10.7	16.5	Q 5.47	4.32	* 2.58
11	á 5.00	á 2.00	á 1.32	á 1.51	24.4	74.6	28.3	10.2	11.7	4.32	3.79	* 2.58
12	á 5.00	á 2.00	á 1.32	á 1.41	24.0	74.6	27.3	12.0	7.74	3.31	3.63	* 2.58
13	á 5.00	á 2.00	á 1.32	á 1.41	25.4	89.6	28.3	10.7	7.74	2.19	3.47	* 2.58
14	á 4.50	á 2.00	á 1.22	á 1.32	26.4	72.2	Q 43.0	9.59	8.77	2.86	5.07	* 6.11
15	á 4.50	á 2.00	á 1.22	á 1.32	26.4	89.6	67.5	7.99	7.49	2.86	5.07	11.3
16	á 4.50	á 2.00	á 1.22	á 1.22	26.8	82.8	53.3	9.04	5.89	2.86	4.50	16.8
17	á 4.50	á 2.00	á 1.22	á 1.22	27.3	76.2	34.7	7.25	3.96	2.72	3.31	12.9
18	á 4.00	á 2.00	á 1.22	á 1.14	27.8	69.0	30.5	6.11	3.63	2.72	2.58	* 6.55
19	á 4.00	á 2.00	á 1.22	á 1.41	28.8	51.2	37.2	5.89	1.05	2.72	2.44	* 5.27
20	á 4.00	á 1.50	á 1.22	á 1.95	32.9	43.7	27.3	9.87	1.05	4.14	2.44	* 4.69
21	á 4.00	á 1.50	á 1.22	á 3.31	35.3	37.2	23.5	11.7	1.05	7.99	2.58	* 4.50
22	á 3.50	á 1.50	á 1.22	á 1.95	31.1	35.9	18.8	16.1	1.83	11.7	3.79	* 4.32
23	á 3.50	á 1.50	á 1.14	á 1.72	24.9	37.2	17.6	9.59	3.79	17.2	2.58	4.50
24	á 3.50	á 1.50	á 1.14	á 1.41	22.6	38.4	18.4	7.01	4.69	22.2	2.31	4.32
25	á 3.50	á 1.50	á 1.14	á 1.22	22.6	38.4	39.1	6.11	5.47	22.2	2.31	3.79
26	á 3.50	á 1.50	á 1.14	á 2.19	25.4	29.4	24.0	7.01	5.47	50.5	2.44	3.31
27	á 3.50	á 1.50	á 1.14	á 1.51	31.7	20.0	18.0	7.99	6.55	70.6	2.44	* 3.15
28	á 3.00	á 1.50	á 1.14	á 1.05	42.3	19.2	16.5	12.0	6.11	83.6	2.31	* 3.00
29	á 3.00		á 1.14	á 1.05	65.9	21.3	16.1	22.2	5.27	50.5	2.19	* 3.00
30	á 3.00		á 1.14	á 1.05	79.5	25.9	12.9	29.9	4.14	19.6	2.19	* 3.00
31	á 3.00		á 1.14		79.5		19.2	15.7		12.0		* 2.86
Meðaltal	4.76	2.07	1.25	1.43	26.7	57.3	25.6	10.9	8.03	14.8	4.28	4.51
Hámark	á 9.00	á 3.00	á 1.41	á 3.31	88.7	106	89.6	51.2	20.9	97.4	11.3	27.3
Dagur klst	01 99	01 99	01 99	21 99	29 23	15 16	15 17	30 03	07 01	27 24	01 06	16 20
Lágmark	á 3.00	á 0.30	á 1.14	á 1.05	1.05	16.5	11.0	5.07	0.97	1.41	2.07	2.07
Dagur klst	31 99	25 99	31 99	07 99	01 00	29 16	30 20	19 04	20 24	13 03	30 24	01 07

\* = áætlun vegna íss í farvegi, á = áætlun af öðrum orsökum, Q = rennslismæling, N = almenn athugasemd

Meðalrennslis ársins var 13.5, hámarksrennslis þess 106, lágmarksrennslis 0.30

Samkvæmt gagnabanka Vatnamælinga Orkustofnunar 1998.02.21 (réttur áskilinn til endurskoðunar)



## Kelduá, Fljótsdal; Kiðafellstunga

Einingar rennslis eru m<sup>3</sup>/s

	Jan	Feb	Mar	Apr	Maí	Jún	Júl	Ágú	Sep	Okt	Nóv	Des
1	* 3.00	25.4	3.79	4.14	7.01	64.4	74.6	12.9	5.68	6.11	35.3	3.15
2	* 3.00	20.4	3.63	3.96	7.49	57.7	82.0	13.6	4.88	5.27	22.2	4.69
3	* 3.15	20.9	3.31	3.79	9.87	49.8	75.4	11.3	7.01	20.9	10.7	3.47
4	* 5.47	16.1	3.15	3.96	15.3	48.4	94.8	12.0	4.14	36.6	3.63	3.31
5	5.68	24.4	3.00	3.96	18.8	43.7	98.3	13.9	3.31	22.2	7.74	2.86
6	5.07	27.3	2.86	3.96	19.2	35.3	77.0	12.0	3.47	17.2	9.31	3.47
7	4.50	25.9	2.58	3.96	17.2	26.8	76.2	10.2	3.63	10.4	7.74	7.74
8	4.69	21.7	2.44	3.47	20.9	21.3	66.7	9.04	3.63	9.31	5.89	13.6
9	4.14	18.4	2.31	3.47	20.4	19.2	47.7	7.74	4.14	9.04	5.27	18.4
10	4.14	* 14.6	2.07	3.31	19.6	20.4	35.9	6.55	2.86	35.3	5.07	20.0
11	3.96	* 12.6	2.19	3.47	19.6	24.4	31.7	6.11	2.31	41.7	4.14	17.2
12	4.32	11.0	2.07	3.47	18.4	24.0	37.8	5.68	1.95	24.0	4.50	13.9
13	á 3.96	9.59	Q 1.95	2.72	17.2	20.0	37.2	5.47	1.72	16.1	3.47	12.6
14	á 9.87	8.51	1.72	2.31	17.2	19.6	31.7	5.27	á 7.25	12.0	3.96	11.0
15	á 12.6	7.25	1.72	2.07	19.6	23.5	28.8	5.07	4.50	8.77	4.50	9.04
16	19.2	6.11	1.83	1.83	28.3	21.7	28.8	4.69	5.27	4.32	4.50	7.99
17	15.3	5.68	1.95	1.72	39.7	28.3	28.3	3.96	5.68	4.14	4.88	6.33
18	15.0	5.27	1.95	1.83	42.3	38.4	24.0	4.50	15.3	3.79	4.50	5.07
19	14.3	4.50	1.95	1.72	37.8	46.3	18.8	6.55	10.4	4.88	4.14	5.07
20	12.0	3.96	1.83	1.62	32.3	50.5	15.7	4.69	13.3	4.32	4.32	5.07
21	11.3	3.79	3.63	1.62	27.3	55.5	15.3	3.96	22.6	4.69	3.79	* 5.47
22	15.3	3.47	2.86	1.62	23.1	57.7	15.7	3.96	12.6	4.88	3.47	* 5.27
23	14.3	3.15	1.95	1.62	22.2	67.5	16.1	3.63	8.51	5.47	3.63	* 5.27
24	15.0	3.15	1.83	1.62	27.3	76.2	14.6	3.47	9.04	6.78	3.47	* 5.27
25	18.0	3.63	2.58	1.41	40.4	77.8	15.3	3.47	7.99	16.8	3.31	* 5.27
26	15.7	10.2	6.55	1.41	51.9	67.5	16.8	7.74	6.78	22.2	* 3.31	* 5.27
27	14.6	5.89	4.88	6.11	54.0	73.8	17.6	6.55	6.78	16.1	* 3.47	7.01
28	28.8	4.14	4.32	7.49	70.6	80.3	18.8	4.50	5.89	70.6	2.86	7.49
29	28.8		4.50	6.55	76.2	72.2	16.5	5.07	5.07	34.7	2.58	* 8.77
30	23.1		4.32	6.11	73.8	69.8	13.9	4.50	5.47	31.1	2.58	12.9
31	27.8		4.32		73.0		12.9	6.11		39.1		21.7
Meðaltal	11.8	11.7	2.90	3.21	31.2	46.1	38.2	6.91	6.71	17.7	6.27	8.50
Hámark	40.4	29.4	7.49	10.2	105	á 93.9	115	14.6	31.7	116	39.1	47.7
Dagur klst	31 18	07 04	26 04	27 19	29 19	27 21	04 21	02 08	21 02	28 07	01 08	08 19
Lágmark	* 2.86	3.00	1.62	1.22	5.89	18.0	11.7	2.86	1.83	2.58	2.31	2.72
Dagur klst	01 99	24 04	16 24	25 06	01 12	10 07	30 24	24 05	10 20	16 15	30 12	06 00

\* = áætlun vegna íss í farvegi, á = áætlun af öðrum orsökum, Q = rennslismæling, N = almenn athugasemd

Meðalrennslis ársins var 16.0, hámarksrennslis þess 116, lágmarksrennslis 1.22

Samkvæmt gagnabanka Vatnamælinga Orkustofnunar 1998.02.21 (réttur áskilinn til endurskoðunar)

## Kelduá, Fljótsdal; Kiðafellstunga

Einingar rennslis eru m<sup>3</sup>/s

	Jan	Feb	Mar	Apr	Mai	Jún	Júl	Ágú	Sep	Okt	Nóv	Des
1	20.0	15.3	4.14	1.41	1.05	81.1	7.49	6.78	31.1	18.8	* 3.00	4.50
2	16.1	10.2	3.47	* 1.22	1.05	78.7	10.2	6.33	19.6	19.2	* 2.86	4.32
3	12.3	7.25	3.15	1.22	1.72	75.4	Q 15.3	5.68	14.6	29.9	* 2.86	3.96
4	9.59	6.11	3.15	1.22	3.79	68.3	16.8	5.68	12.0	21.7	* 2.72	3.79
5	7.99	5.68	2.86	* 1.14	4.14	73.8	18.4	5.47	10.4	15.0	* 2.72	3.79
6	6.55	5.47	2.58	* 0.97	3.47	81.1	20.9	5.27	24.9	12.0	* 2.86	3.47
7	5.47	11.0	2.72	* 0.82	3.00	90.4	33.5	4.88	49.1	13.3	3.00	3.31
8	4.69	44.3	5.68	* 0.89	2.44	86.2	24.0	4.88	59.1	16.5	3.15	3.79
9	4.88	56.2	6.55	1.05	2.07	87.9	16.1	4.50	29.4	12.0	* 3.00	3.15
10	3.79	24.9	6.11	* 1.05	1.62	98.3	15.3	4.32	18.0	13.6	* 2.86	2.86
11	3.79	14.3	6.55	* 1.05	1.41	66.7	13.9	4.14	15.0	10.4	* 2.86	* 2.86
12	3.96	9.59	6.11	* 1.05	1.41	63.6	11.7	3.79	9.31	8.77	* 2.86	* 2.72
13	6.78	6.55	5.89	* 1.05	Q 1.22	61.4	11.7	3.79	9.31	3.96	* 2.72	* 2.58
14	23.1	5.07	5.27	1.05	Q 1.22	59.1	11.7	3.96	13.9	4.50	* 3.31	* 2.44
15	35.3	3.96	4.69	0.97	1.14	38.4	11.3	20.0	12.9	5.27	4.50	* 2.44
16	22.2	3.47	3.63	* 0.82	3.63	34.7	11.3	12.9	10.7	5.07	4.14	* 2.31
17	18.8	3.47	2.86	0.89	11.0	31.7	11.3	10.4	21.3	4.32	3.96	* 2.31
18	21.3	3.79	2.58	0.97	16.5	43.0	9.31	11.0	68.3	3.79	3.79	* 2.19
19	24.4	5.07	2.19	* 0.89	23.1	48.4	10.2	22.6	110	3.96	* 3.31	* 2.19
20	20.4	7.49	2.07	0.75	29.4	34.1	16.8	18.0	104	4.14	* 3.15	* 2.31
21	46.3	10.7	1.95	0.89	46.3	27.8	19.2	85.3	48.4	3.63	* 3.00	* 2.44
22	33.5	8.51	1.83	1.14	51.2	25.4	11.3	54.0	35.9	3.63	* 2.86	* 2.58
23	27.8	6.33	1.72	1.62	52.6	25.4	8.25	37.8	24.9	3.63	* 2.86	* 2.72
24	32.9	5.07	1.62	1.41	51.9	19.6	7.01	38.4	24.0	3.63	* 3.15	* 2.86
25	23.1	4.69	1.51	1.22	55.5	15.3	7.49	25.4	18.0	3.63	3.63	* 3.00
26	14.6	4.14	1.41	1.14	75.4	13.9	11.0	18.8	16.5	3.63	3.47	* 3.47
27	22.2	4.50	1.32	1.14	101	11.3	14.6	13.9	35.9	3.63	3.79	* 4.14
28	24.4	4.69	1.41	1.05	106	9.59	11.3	18.0	47.0	3.31	6.11	* 3.47
29	21.7	4.69	1.41	1.05	92.2	7.99	9.87	28.8	42.3	* 3.31	5.27	5.07
30	26.8		* 1.22	1.05	83.6	7.01	9.59	41.0	23.5	* 3.15	6.11	5.27
31	24.9		1.22		85.3		8.25	53.3		* 3.00		* 5.07
Meðaltal	18.4	10.4	3.19	1.07	29.5	48.9	13.4	18.7	32.0	8.53	3.46	3.27
Hámark	69.8	109	11.3	2.58	119	115	38.4	125	213	36.6	13.6	14.3
Dagur klst	21 13	08 22	08 20	01 14	28 19	10 06	07 04	21 15	19 23	03 16	22 16	20 23
Lágmark	3.15	3.00	1.14	0.75	0.89	6.33	6.33	3.47	5.47	2.31	* 1.90	* 1.50
Dagur klst	12 24	17 11	31 24	21 12	13 18	30 24	01 00	12 24	12 19	13 19	05 99	20 99

\* = áætlun vegna íss í farvegi, á = áætlun af öðrum orsökum, Q = rennslismæling, N = almenn athugasemd

Meðalrennslis ársins var 15.9, hámarksrennslis þess 213, lágmarksrennslislið 0.75

Samkvæmt gagnabanka Vatnamælinga Orkustofnunar 1998.02.21 (réttur áskilinn til endurskoðunar)

## Kelduá, Fljótsdal; Kiðafellstunga

Einingar rennslis eru m<sup>3</sup>/s

	Jan	Feb	Mar	Apr	Mái	Jún	Júl	Ágú	Sep	Okt	Nóv	Des
1	* 5.07	á 5.07	á 6.11	10.4	7.01	21.3	87.0	37.2	19.6	12.6	4.14	40.4
2	* 4.88	á 4.14	á 5.07	9.31	6.55	20.0	74.6	35.9	17.6	13.9	5.27	24.9
3	* 5.47	á 3.31	á 4.14	8.77	6.11	19.6	55.5	31.7	15.0	11.3	8.51	16.8
4	* 5.89	á 2.58	á 3.96	8.51	8.25	23.5	51.2	31.7	12.0	10.4	39.7	12.0
5	* 5.47	á 1.95	á 3.79	9.59	9.87	35.3	50.5	35.3	11.7	3.79	55.5	8.77
6	* 5.27	á 1.41	4.32	8.51	9.04	45.0	51.2	51.2	10.4	5.07	49.1	7.25
7	* 5.07	á 2.07	5.27	7.74	9.31	48.4	54.0	40.4	9.59	5.27	33.5	5.07
8	* 4.69	á 2.86	5.07	7.25	11.7	48.4	47.7	37.8	9.04	4.32	12.6	4.32
9	* 4.32	á 3.79	5.47	6.78	17.6	51.9	39.7	26.8	8.25	3.79	71.4	4.69
10	* 3.96	á 4.88	4.50	6.33	22.2	51.9	31.1	17.6	9.59	3.15	16.1	4.32
11	* 3.63	á 6.11	3.79	6.55	31.1	53.3	24.9	14.3	11.0	1.95	9.87	4.32
12	* 3.31	á 7.25	4.32	6.33	39.7	52.6	28.3	12.6	9.31	1.14	6.33	* 3.96
13	* 3.00	á 6.33	7.49	6.11	29.4	54.7	28.8	13.6	7.49	2.07	4.88	* 3.96
14	* 2.72	á 4.88	7.25	6.11	27.3	56.2	41.0	24.4	6.55	1.83	4.50	* 3.79
15	* 2.44	á 4.88	6.55	5.89	22.2	58.4	38.4	20.9	5.89	1.72	11.3	* 3.79
16	* 2.19	á 4.14	5.89	5.47	18.4	59.9	34.1	16.5	5.27	1.95	16.8	* 3.63
17	* 1.95	á 3.79	5.68	5.27	15.3	54.0	29.4	18.0	4.69	2.07	59.9	* 3.63
18	* 1.83	á 3.47	Q 5.89	5.07	13.9	49.1	39.1	35.3	4.32	1.22	65.9	* 3.47
19	* 1.62	á 3.15	6.55	4.69	13.3	53.3	47.7	43.0	7.99	1.14	28.8	* 3.47
20	* 1.51	á 2.86	7.25	4.50	15.0	55.5	45.7	30.5	18.0	0.97	59.1	* 3.31
21	* 1.41	á 3.00	7.49	4.50	19.6	59.9	44.3	24.0	14.3	0.97	73.8	* 3.31
22	* 1.32	á 2.86	8.25	4.32	26.4	65.2	52.6	16.5	11.0	2.31	29.4	* 3.15
23	* 1.22	á 3.31	7.25	4.14	37.8	62.1	50.5	14.6	Q 12.9	2.31	18.8	* 3.00
24	* 1.14	á 3.00	6.78	4.14	42.3	55.5	47.0	18.0	13.6	2.31	15.3	* 3.00
25	* 1.05	á 2.86	6.11	3.96	41.7	48.4	80.3	20.0	7.99	7.99	20.9	* 2.86
26	* 0.97	á 2.58	9.31	4.14	43.7	78.7	60.6	18.8	6.55	12.9	15.7	* 2.72
27	* 1.05	á 2.31	10.2	4.32	44.3	84.5	49.8	19.2	13.3	7.25	55.5	2.58
28	* 1.14	á 2.07	10.4	6.33	39.1	96.5	41.7	21.7	11.7	6.11	47.0	2.58
29	* 1.95		12.6	8.25	31.1	101	38.4	19.2	9.04	7.01	94.8	2.72
30	* 3.31		13.9	7.49	25.4	98.3	37.2	18.0	7.49	3.47	83.6	2.19
31	á 4.14		11.7		22.6		37.8	18.8		4.69		2.07
Meðaltal	3.00	3.60	6.85	6.36	22.8	55.4	46.5	25.3	10.4	4.74	33.9	6.32
Hámark	* 6.11	á 7.49	15.3	11.0	49.1	115	93.0	54.7	21.3	15.0	146	51.9
Dagur klst	04 99	12 99	30 17	01 00	26 20	29 20	01 02	19 00	01 11	01 20	21 00	01 00
Lágmark	* 0.97	á 1.41	3.47	3.15	5.89	18.8	22.6	11.7	4.32	0.75	3.79	2.07
Dagur klst	26 99	06 99	06 00	27 06	04 00	03 14	11 12	12 22	19 00	12 18	01 12	31 11
* = áætlun vegna íss í farvegi, á = áætlun af öðrum orsökum, Q = rennslismæling, N = almenn athugasemd												
Meðalrennslis ársins var 18.8, hámarksrennslis þess 146, lágmarksrennslis 0.75												
Samkvæmt gagnabanka Vatnamælinga Orkustofnunar 1998.02.21 (réttur áskilinn til endurskoðunar)												

## Kelduá, Fljótsdal; Kiðafellstunga

Einingar rennslis eru m<sup>3</sup>/s

	Jan	Feb	Mar	Apr	Maí	Jún	Júl	Ágú	Sep	Okt	Nóv	Des
1	2.07	* 2.86	* 1.83	0.75	0.75	36.6	80.3	55.5	9.04			
2	1.95	* 2.58	* 1.72	0.97	1.41	26.8	78.7	39.7	23.1			
3	1.95	* 2.44	* 1.62	0.89	1.72	23.1	82.8	30.5	22.2			
4	1.95	2.31	* 1.51	1.05	1.62	19.6	87.9	24.9	14.3			
5	1.95	2.31	* 1.41	0.82	2.58	17.2	85.3	22.6	18.8			
6	1.95	2.86	* 1.32	0.75	5.07	16.5	80.3	23.5	32.3			
7	1.95	3.00	* 1.22	0.82	5.47	16.8	93.9	24.4	95.7			
8	1.83	2.19	* 1.14	0.68	5.68	16.8	89.6	22.6	38.4			
9	1.72	1.62	* 1.05	0.68	6.11	17.2	80.3	20.0	21.7			
10	2.44	1.95	* 0.97	0.75	6.33	23.5	75.4	17.2	16.1			
11	2.72	* 2.07	* 0.97	0.82	6.55	36.6	79.5	14.6	12.3			
12	2.31	* 2.07	* 0.89	0.68	7.74	44.3	82.8	13.9	8.51			
13	1.95	* 2.19	* 0.89	0.75	8.77	56.9	73.8	10.2	7.25			
14	1.83	* 2.19	* 0.82	1.62	8.25	51.9	85.3	9.31	6.11			
15	1.72	* 2.19	* 0.82	1.41	9.59	41.7	91.3	12.9	5.07			
16	1.95	* 2.31	* 0.75	1.14	8.51	43.0	76.2	13.9	4.69			
17	1.83	* 2.31	* 0.75	1.05	7.74	47.0	70.6	12.0	4.14			
18	1.95	* 2.31	* 0.68	Q 0.97	7.01	53.3	79.5	10.4	4.50			
19	1.72	* 2.44	* 0.68	0.89	7.49	53.3	74.6	14.6	4.69			
20	1.83	* 2.44	* 0.62	0.82	8.25	57.7	65.2	16.8	5.47			
21	* 1.72	* 2.44	* 0.62	0.75	8.77	59.9	59.1	22.6	11.7			
22	* 1.72	* 2.58	1.95	0.75	10.2	57.7	50.5	16.5	8.25			
23	* 1.62	* 2.58	1.14	0.68	11.7	59.1	45.7	12.6	6.11			
24	* 1.62	* 2.44	0.82	0.62	11.7	64.4	41.7	10.2	4.69			
25	* 1.51	* 2.31	0.82	0.62	12.6	65.2	45.7	11.7	4.88			
26	* 1.51	* 2.19	0.75	0.68	14.6	65.9	72.2	32.3	3.96			
27	* 1.51	* 2.07	0.82	0.56	16.5	64.4	89.6	47.7	2.07			
28	* 1.41	* 1.95	1.05	0.56	18.4	65.2	56.2	39.7	3.00			
29	* 1.41		0.89	0.56	23.1	64.4	45.7	22.2	2.72			
30	* 1.41		1.05	0.56	40.4	66.7	87.9	13.9	2.19			
31	1.32		0.82		48.4		76.2	10.4				
Meðaltal	1.82	2.33	1.04	0.82	10.7	44.4	73.7	20.9	13.5			
Hámark	8.77	16.1	13.9	2.44	56.9	80.3	110	70.6				
Dagur klst	23 14	12 02	01 09	14 14	30 23	30 22	07 20	01 00				
Lágmark	1.32	1.41	* 0.62	0.01	0.56	16.1	36.6	8.77				
Dagur klst	30 23	10 05	21 99	30 04	01 00	09 07	24 18	14 00				
* = áætlun vegna íss í farvegi, á = áætlun af öðrum orsökum, Q = rennslismæling, N = almenn athugasemd												
Meðalrennslis ársins var , hámarksrennslis þess , lágmarksrennslisíð												
Samkvæmt gagnabanka Vatnamælinga Orkustofnunar 1998.02.21 (réttur áskilinn til endurskoðunar)												

## Jökulsá í Fljótsdal; Eyjabakkavað

Einingar rennslis eru m<sup>3</sup>/s

	Jan	Feb	Mar	Apr	Maí	Jún	Júl	Ágú	Sep	Okt	Nóv	Des
1								33.9	35.0	18.9		
2								32.9	27.1	13.0		
3								29.9	26.2	14.8		
4								29.0	27.1	18.2		
5								31.9	21.2	19.7		
6								37.1	16.8	19.7		
7								42.8	15.5	13.6		
8								41.6	14.2	14.8		
9								51.7	13.6	30.9		
10								70.8	10.8	32.9		
11								148	10.3	25.3		
12								148	10.3	26.2		
13								151	10.8	23.6		
14								164	8.81	30.9		
15								99.3	7.91	16.8		
16							84.3	69.2	7.91	11.9		
17							77.4	55.8	7.48	49.0		
18							70.8	47.8	10.3	27.1		
19							63.0	44.0	13.0	20.4		
20							69.2	38.2	12.4	13.0		
21							99.3	37.1	11.3			
22							75.7	36.0	8.81			
23							91.6	35.0	7.91			
24							109	33.9	6.67			
25							97.4	33.9	6.67			
26							82.5	30.9	7.91			
27							70.8	27.1	12.4			
28							55.8	25.3	13.0			
29							47.8	22.8	11.9			
30							40.5	24.5	18.2			
31							37.1	45.3				
Meðaltal								55.4	13.7			
Hámark								183	46.5			
Dagur klst								14 21	01 01			
Lágmark								19.7	5.91			
Dagur klst								29 16	15 06			
* = áætlun vegna íss í farvegi, á = áætlun af öðrum orsökum, Q = rennismæling, N = almenn athugasemd												
Meðalrennslí ársins var , hámarksrennslí þess , lágmarksrennslíð												
Samkvæmt gagnabanka Vatnamælinga Orkustofnunar 1998.02.23 (réttur áskilinn til endurskoðunar)												

## Jökulsá í Fljótsdal; Eyjabakkavað

Einingar rennslis eru m<sup>3</sup>/s

	Jan	Feb	Mar	Apr	Maí	Jún	Júl	Ágú	Sep	Okt	Nóv	Des
1								86.1	36.0	101		
2								79.1	27.1	55.8		
3								70.8	23.6	44.0		
4								66.0	53.0	54.4		
5								60.0	60.0	44.0		
6								63.0	61.5	35.0		
7								61.5	66.0	26.2		
8								55.8	55.8			
9								47.8	51.7			
10								53.0	44.0			
11								54.4	40.5			
12								51.7	46.5			
13								49.0	51.7			
14								42.8	30.9			
15								41.6	21.2			
16								40.5	19.7			
17								40.5	14.8			
18								39.3	16.1			
19								41.6	14.8			
20								44.0	13.6			
21								42.8	16.1			
22								39.3	19.7			
23								39.3	16.1			
24								39.3	10.8			
25								33.9	10.8			
26								36.0	10.8			
27								42.8	11.3			
28								38.2	27.1			
29								36.0	29.9			
30								31.9	112			
31								27.1				
Meðaltal								48.2	33.8			
Hámark Dagur klst								105 01 01	134 30 19			
Lágmark Dagur klst								21.2 31 18	5.91 27 03			
* = áætlun vegna íss í farvegi, á = áætlun af öðrum orsökum, Q = rennslismæling, N = almenn athugasemd												
Meðalrennslí ársins var , hámarksrennslí þess , lágmarksrennslíð												
Samkvæmt gagnabanka Vatnamælinga Orkustofnunar 1998.02.23 (réttur áskilinn til endurskoðunar)												

## Jökulsá í Fljótsdal; Eyjabakkavað

Einingar rennslis eru m<sup>3</sup>/s

	Jan	Feb	Mar	Apr	Maí	Jún	Júl	Ágú	Sep	Okt	Nóv	Des
1					47.8	32.9	46.5	42.8	69.2	66.0		
2					41.6	30.9	37.1	44.0	67.6	74.0		
3					38.2	29.0	36.0	57.2	66.0	23.6		
4					29.9	37.1	41.6	55.8	72.4	28.0		
5					22.8	45.3	50.3	79.1	67.6	26.2		
6					20.4	69.2	53.0	82.5	49.0	22.0		
7					39.3	70.8	57.2	79.1	58.6	18.9		
8					107	66.0	53.0	101	55.8	24.5		
9					112	86.1	50.3	183	42.8	29.0		
10					116	120	50.3	141	58.6	32.9		
11					101	118	51.7	109	44.0	28.0		
12					97.4	93.5	51.7	97.4	31.9	13.0		
13					93.5	77.4	42.8	79.1	22.0	11.3		
14					103	70.8	38.2	80.8	46.5	10.8		
15					107	67.6	47.8	72.4	63.0	18.9		
16					89.8	58.6	70.8	57.2	58.6	29.0		
17					70.8	54.4	66.0	58.6	46.5	15.5		
18					55.8	66.0	63.0	69.2	45.3	24.5		
19					47.8	60.0	72.4	61.5	37.1			
20					39.3	61.5	77.4	67.6	26.2			
21					37.1	57.2	80.8	54.4	21.2			
22					46.5	66.0	82.5	75.7	20.4			
23				1.85	72.4	99.3	75.7	58.6	18.2			
24				1.67	79.1	186	79.1	57.2	13.0			
25				1.67	60.0	134	82.5	51.7	11.3			
26				1.85	46.5	97.4	80.8	45.3	13.0			
27				2.90	35.0	79.1	57.2	47.8	17.5			
28				11.9	28.0	82.5	44.0	87.9	22.0			
29				42.8	24.5	75.7	36.0	75.7	24.5			
30				55.8	40.5	60.0	33.9	77.4	24.5			
31					40.5		40.5	93.5				
Meðaltal					61.0	75.1	56.5	75.6	40.5			
Hámark				64.5	129	273	99.3	207		156		
Dagur klst				29 22	10 06	25 00	23 01	09 07		01 20		
Lágmark					16.8	22.8	29.9	32.9				
Dagur klst					06 04	03 05	03 13	02 14				
* = áætlun vegna íss í farvegi, á = áætlun af öðrum orsökum, Q = rennslismæling, N = almenn athugasemd												
Meðalrennslis ársins var , hámarksrennslis þess , lágmarksrennslis												
Samkvæmt gagnabanka Vatnamælinga Orkustofnunar 1998.02.23 (réttur áskilinn til endurskoðunar)												

## Jökulsá í Fljótsdal; Eyjabakkavað

Einingar rennslis eru m<sup>3</sup>/s

	Jan	Feb	Mar	Apr	Mái	Jún	Júl	Ágú	Sep	Okt	Nóv	Des
1							37.1	54.4	36.0	29.0		
2							46.5	84.3	27.1	27.1		
3							54.4	72.4	39.3	31.9		
4							50.3	60.0	40.5	35.0		
5							44.0	53.0	35.0	47.8		
6							50.3	54.4	25.3	29.9		
7							53.0	57.2	19.7	23.6		
8							55.8	61.5	16.1	23.6		
9							79.1	67.6	16.1	19.7		
10							82.5	53.0	30.9	17.5		
11						89.8	74.0	57.2	44.0	17.5		
12						141	72.4	66.0	58.6	18.9		
13						146	70.8	74.0	50.3	13.6		
14						141	97.4	66.0	42.8	11.9		
15						120	97.4	64.5	29.0	10.8		
16						95.4	97.4	61.5	22.8	11.9		
17						97.4	97.4	57.2	27.1	12.4		
18						114	112	50.3	22.8	13.6		
19						129	101	46.5	21.2			
20						109	95.4	55.8	24.5			
21						136	84.3	95.4	17.5			
22						91.6	75.7	79.1	15.5			
23						64.5	101	61.5	15.5			
24						54.4	103	66.0	23.6			
25						47.8	97.4	49.0	17.5			
26						44.0	109	40.5	27.1			
27						44.0	99.3	37.1	20.4			
28						46.5	80.8	46.5	17.5			
29						64.5	79.1	58.6	39.3			
30						82.5	66.0	66.0	35.0			
31							55.8	51.7				
Meðaltal							78.1	60.3	28.6			
Hámark Dagur klst						192 21 01	139 14 23	72.4 21 02				
Lágmark Dagur klst							30.9 01 11	27.1 27 15	11.9 25 05			
* = áætlun vegna íss í farvegi, á = áætlun af öðrum orsökum, Q = rennslismæling, N = almenn athugasemd												
Meðalrennslí ársins var , hámarksrennslí þess , lágmarksrennslíð												
Samkvæmt gagnabanka Vatnamælinga Orkustofnunar 1998.02.23 (réttur áskilinn til endurskoðunar)												



## Jökulsá í Fljótsdal; Eyjabakkavað

Einingar rennslis eru m<sup>3</sup>/s

	Jan	Feb	Mar	Apr	Maí	Jún	Júl	Ágú	Sep	Okt	Nóv	Des
1	* 3.40	* 1.20	* 1.06	* 1.06	* 1.06	67.6	24.5	86.1	64.5	10.3	* 9.77	* 3.14
2	* 3.40	* 1.20	* 1.06	* 1.06	* 1.06	58.6	26.2	79.1	57.2	11.3	* 8.81	* 3.14
3	* 2.67	* 1.20	* 1.06	* 1.06	* 1.06	61.5	22.0	84.3	53.0	9.28	* 8.36	* 3.14
4	* 2.23	* 1.20	* 1.06	* 1.06	* 1.06	57.2	16.8	79.1	36.0	* 7.91	* 7.91	* 3.14
5	* 2.23	* 1.20	* 1.06	* 1.06	* 1.06	42.8	14.8	79.1	27.1	* 5.91	* 7.48	* 3.14
6	* 2.03	* 1.20	* 1.06	* 1.06	* 1.06	40.5	16.1	69.2	24.5	* 5.91	* 7.07	* 3.14
7	* 2.03	Q 1.13	* 1.06	* 1.06	* 1.06	41.6	18.2	86.1	24.5	* 5.55	* 6.67	* 3.14
8	* 1.67	* 1.06	* 1.06	* 1.06	* 1.50	45.3	24.5	74.0	24.5	* 5.55	* 6.28	* 2.90
9	* 1.67	* 1.06	* 1.06	* 1.06	* 2.67	45.3	22.8	89.8	24.5	* 5.21	* 5.91	* 2.90
10	* 1.67	* 1.06	* 1.06	* 1.06	* 4.25	50.3	25.3	93.5	61.5	* 5.21	* 5.55	* 2.90
11	* 1.50	* 1.06	* 1.06	* 1.06	* 6.28	47.8	28.0	70.8	Q 45.3	* 4.87	* 5.21	* 2.90
12	* 1.50	* 1.06	* 1.06	* 1.06	* 8.81	50.3	31.9	87.9	37.1	* 4.87	* 4.87	* 2.90
13	* 1.67	* 1.06	* 1.06	* 1.06	* 11.9	58.6	30.9	69.2	39.3	* 4.87	* 4.87	* 2.90
14	* 1.67	* 1.06	* 1.06	* 1.06	* 15.5	45.3	47.8	63.0	36.0	* 4.87	* 4.55	* 2.90
15	* 1.50	* 1.06	* 1.06	* 1.06	* 19.7	58.6	109	58.6	27.1	* 4.55	* 4.55	* 2.90
16	* 1.67	* 1.06	* 1.06	* 1.06	* 24.5	61.5	116	60.0	28.0	* 4.55	* 4.25	* 2.67
17	* 1.50	* 1.06	* 1.06	* 1.06	* 29.0	66.0	109	49.0	17.5	* 4.55	* 4.25	* 2.67
18	* 1.50	* 1.06	* 1.06	* 1.06	* 35.0	69.2	87.9	46.5	* 11.3	* 4.55	* 3.95	* 2.67
19	* 1.35	* 1.06	* 1.06	* 1.06	38.2	61.5	91.6	53.0	* 2.90	* 4.55	* 3.95	* 2.67
20	* 1.35	* 1.06	* 1.06	* 1.06	39.3	66.0	95.4	51.7	* 6.28	* 6.28	* 3.67	* 2.67
21	* 1.35	* 1.06	* 1.06	* 1.06	41.6	79.1	103	72.4	* 3.95	* 9.28	* 3.67	* 2.67
22	* 1.35	* 1.06	* 1.06	* 1.06	36.0	143	99.3	82.5	* 7.91	* 13.6	* 3.67	* 2.67
23	* 1.35	* 1.06	* 1.06	* 1.06	29.0	63.0	97.4	72.4	* 15.5	* 18.2	* 3.67	* 2.67
24	* 1.35	* 1.06	* 1.06	* 1.06	22.8	42.8	103	64.5	* 16.8	* 24.5	* 3.40	* 2.44
25	* 1.35	* 1.06	* 1.06	* 1.06	25.3	38.2	122	50.3	* 16.1	* 31.9	* 3.40	* 2.44
26	* 1.35	* 1.06	* 1.06	* 1.06	33.9	29.9	118	54.4	* 16.1	49.0	* 3.40	* 2.44
27	* 1.35	* 1.06	* 1.06	* 1.06	49.0	Q 23.6	114	47.8	* 17.5	57.2	* 3.40	* 2.44
28	* 1.35	* 1.06	* 1.06	* 1.06	54.4	21.2	112	69.2	16.1	75.7	* 3.40	* 2.44
29	* 1.20		* 1.06	* 1.06	74.0	22.0	105	87.9	12.4	39.3	* 3.40	* 2.44
30	* 1.20		* 1.06	* 1.06	80.8	25.3	Q 80.8	72.4	9.77	13.0	* 3.40	* 2.44
31	* 1.20		* 1.06		79.1		Q 89.8	64.5		10.8		* 2.44
Meðaltal	1.70	1.09	1.06	1.06	24.8	52.8	67.8	69.9	26.0	14.9	5.09	2.78
Hámark	* 3.67	* 1.20	* 1.06	* 1.06	89.8	213	143	125	77.4	87.9	* 10.3	* 3.40
Dagur klst	01 99	01 99	01 99	01 99	30 99	22 23	26 01	10 00	01 00	28 01	01 99	01 99
Lágmark	* 1.20	* 1.06	* 1.06	* 0.94	* 0.94	18.9	13.0	33.9	* 1.85	* 4.55	* 3.40	* 2.23
Dagur klst	31 99	28 99	31 99	30 99	01 99	29 14	05 20	27 15	19 99	18 99	30 99	31 99
* = áætlun vegna íss í farvegi, á = áætlun af öðrum orsökum, Q = rennslismæling, N = almenn athugasemd												
Meðalrennslí ársins var 22.6, hámarksrennslí þess 213, lágmarksrennslíð 0.94												
Samkvæmt gagnabanka Vatnamælinga Orkustofnunar 1998.02.23 (réttur áskilinn til endurskoðunar)												

## Jökulsá í Fljótsdal; Eyjabakkavað

Einingar rennslis eru m<sup>3</sup>/s

	Jan	Feb	Mar	Apr	Maí	Jún	Júl	Ágú	Sep	Okt	Nóv	Des
1	* 2.23	* 2.90	* 2.90	* 2.03	á 1.67	á 64.5	80.8	á 91.6	70.8	10.3	22.8	* 2.67
2	* 2.23	* 2.90	* 2.90	* 1.85	á 1.85	á 54.4	91.6	á 103	63.0	8.81	14.8	* 2.67
3	* 2.23	* 2.90	* 2.67	* 1.85	á 2.23	á 42.8	95.4	101	86.1	21.2	7.91	* 2.67
4	* 2.23	* 3.67	* 2.67	* 1.85	á 2.67	á 39.3	141	112	63.0	31.9	* 5.91	* 2.67
5	* 2.23	* 4.25	* 2.67	* 1.85	á 3.14	á 31.9	189	95.4	49.0	14.2	* 5.55	* 2.67
6	* 2.23	* 5.91	* 2.44	* 1.67	á 4.25	á 23.6	189	95.4	70.8	11.9	* 5.21	* 3.67
7	* 2.23	* 7.91	* 2.44	* 1.67	á 5.91	á 20.4	192	86.1	61.5	6.67	* 4.87	* 5.55
8	* 2.23	* 7.07	* 2.44	* 1.67	á 7.91	á 18.9	175	75.7	63.0	10.3	* 4.55	* 4.87
9	* 2.03	* 5.91	* 2.44	* 1.67	á 13.0	á 18.9	134	74.0	45.3	11.9	* 4.25	* 4.55
10	* 2.03	* 4.87	* 2.23	* 1.50	á 14.8	á 23.6	95.4	72.4	27.1	35.0	* 3.95	* 4.25
11	* 2.03	* 4.25	* 2.23	* 1.50	á 13.6	á 28.0	87.9	70.8	21.2	30.9	* 3.95	* 3.95
12	* 2.03	* 3.67	* 2.23	* 1.50	á 12.4	á 29.0	Q 95.4	69.2	18.9	16.1	* 3.67	* 3.67
13	* 2.03	* 3.14	* 2.23	* 1.50	á 11.3	32.9	89.8	69.2	18.9	11.3	* 3.67	* 3.40
14	* 4.25	* 2.90	* 2.03	* 1.35	á 10.3	42.8	á 79.1	64.5	21.2	7.48	* 3.67	* 3.14
15	* 8.81	* 2.90	* 2.03	* 1.35	á 16.1	26.2	á 79.1	63.0	17.5	6.67	* 3.67	* 3.14
16	* 10.3	* 2.67	* 2.03	* 1.35	á 32.9	17.5	87.9	50.3	13.0	* 4.87	* 3.40	* 2.90
17	* 9.77	* 2.67	* 2.03	* 1.35	á 44.0	19.7	91.6	58.6	11.9	* 4.25	* 3.40	* 2.90
18	* 9.28	* 2.67	* 2.03	* 1.35	á 57.2	26.2	86.1	79.1	16.1	* 4.25	* 3.40	* 2.90
19	* 9.28	* 2.67	* 1.85	* 1.35	á 50.3	31.9	72.4	74.0	á 22.8	* 3.95	* 3.40	* 2.90
20	* 9.28	* 2.44	* 1.85	* 1.20	á 47.8	38.2	64.5	60.0	17.5	* 3.95	* 3.40	* 2.90
21	* 9.28	* 2.44	* 1.85	* 1.20	45.3	45.3	Q 70.8	51.7	30.9	* 3.95	* 3.14	* 2.67
22	* 9.28	* 2.44	* 1.85	* 1.20	42.8	50.3	69.2	45.3	20.4	* 3.95	* 3.14	* 2.67
23	* 8.81	* 2.44	* 1.85	* 1.20	44.0	58.6	63.0	53.0	16.1	* 4.25	* 3.14	* 2.67
24	* 7.48	* 2.67	* 1.85	* 1.20	64.5	64.5	64.5	50.3	16.8	* 10.3	* 3.14	* 2.67
25	* 7.48	* 2.90	* 2.23	* 1.20	103	67.6	á 67.6	74.0	17.5	* 22.8	* 3.14	* 2.67
26	10.3	* 3.14	* 2.90	* 1.20	105	66.0	á 72.4	72.4	13.6	22.0	* 2.90	* 2.44
27	14.8	Q 3.62	* 3.40	* 1.35	91.6	70.8	á 75.7	49.0	11.9	14.2	* 2.90	* 2.44
28	6.67	* 3.14	* 2.90	* 1.35	á 127	72.4	á 80.8	57.2	10.8	61.5	* 2.90	* 2.44
29	* 3.67		* 2.67	* 1.50	á 114	70.8	á 86.1	63.0	9.77	26.2	* 2.90	* 2.44
30	* 3.14		* 2.44	* 1.50	á 93.5	72.4	á 84.3	55.8	10.8	23.6	* 2.90	* 2.44
31	* 2.90		* 2.23		á 69.2		á 89.8	74.0		26.2		* 2.44
Meðaltal	5.57	3.61	2.34	1.48	40.4	42.3	98.1	71.3	31.2	15.3	4.85	3.10
Hámark	17.5	* 8.36	* 3.67	* 2.23	á 169	86.1	204	125	116	116	26.2	* 5.91
Dagur klst	27 15	07 99	27 99	01 99	28 19	30 24	06 23	09 24	03 02	28 08	01 04	07 99
Lágmark	* 2.03	* 2.23	* 1.85	* 1.06	á 1.50	14.2	54.4	33.9	7.91	* 3.67	* 2.67	* 2.23
Dagur klst	13 99	23 99	24 99	26 99	01 99	17 08	24 14	27 15	29 09	22 99	30 99	31 99
* = áætlun vegna íss í farvegi, á = áætlun af öðrum orsökum, Q = rennslismæling, N = almenn athugasemd												
Meðalrennslí ársins var 26.9, hámarksrennslí þess 204, lágmarksrennslí 1.06												
Samkvæmt gagnabanka Vatnamælinga Orkustofnunar 1998.02.23 (réttur áskilinn til endurskoðunar)												

## Jökulsá í Fljótsdal; Eyjabakkavað

Einingar rennslis eru m<sup>3</sup>/s

	Jan	Feb	Mar	Apr	Mai	Jún	Júl	Ágú	Sep	Okt	Nóv	Des
1	* 2.23	* 5.91	* 3.40	* 1.85	* 1.06	74.0	24.5	49.0	29.9	77.4	7.73	á 3.95
2	* 2.23	* 5.55	* 3.14	* 1.67	* 1.06	70.8	27.1	50.3	19.7	61.5	7.61	á 3.95
3	* 2.23	* 5.21	* 3.14	* 1.67	* 1.06	70.8	39.3	46.5	16.8	69.2	7.48	á 3.95
4	* 2.23	* 4.87	* 3.14	* 1.67	* 1.20	64.5	44.0	45.3	14.2	54.4	7.54	á 3.95
5	* 2.23	* 4.55	* 3.14	* 1.67	* 2.23	69.2	47.8	50.3	13.6	á 42.8	á 6.28	á 3.95
6	* 2.23	* 4.55	* 3.14	* 1.67	* 3.67	80.8	60.0	50.3	19.7	36.4	á 6.28	á 3.67
7	* 2.23	* 4.55	* 2.90	* 1.50	* 2.90	105	109	49.0	38.2	81.0	á 6.28	á 3.67
8	* 2.23	* 4.25	* 2.90	* 1.50	* 2.44	109	89.8	51.7	35.0	72.1	á 5.91	á 3.67
9	* 2.03	* 4.25	* 2.90	* 1.50	* 2.23	122	Q 74.0	54.4	19.7	46.8	á 5.91	á 3.67
10	* 2.03	* 3.95	* 2.90	* 1.50	* 2.03	127	72.4	57.2	13.6	49.4	á 5.91	á 3.67
11	* 2.03	* 3.95	* 2.67	* 1.50	* 1.85	112	74.0	55.8	11.9	35.2	á 5.55	á 3.40
12	* 2.03	* 3.95	* 2.67	* 1.35	* 1.67	166	67.6	55.8	8.81	26.3	á 5.55	á 3.40
13	* 4.25	* 3.67	* 2.67	* 1.35	* 1.50	222	61.5	58.6	11.3	15.6	á 5.55	á 3.40
14	* 5.91	* 3.95	* 2.67	* 1.35	* 1.35	103	72.4	63.0	11.9	14.2	á 5.21	á 3.40
15	* 10.3	* 3.95	* 2.44	* 1.35	* 1.20	75.7	80.8	97.4	9.77	15.7	á 5.21	á 3.40
16	* 7.91	* 3.95	* 2.44	* 1.35	* 1.50	69.2	84.3	79.1	8.36	12.4	á 5.21	á 3.14
17	* 7.07	* 3.95	* 2.44	* 1.20	* 2.90	63.0	79.1	67.6	16.1	9.96	á 4.87	á 3.14
18	* 6.67	* 3.95	* 2.44	* 1.20	* 7.91	74.0	67.6	66.0	32.9	* 9.28	á 4.87	á 3.14
19	* 6.67	* 3.95	* 2.44	* 1.20	* 15.5	93.5	79.1	97.4	79.1	* 9.28	á 4.87	á 3.14
20	* 6.28	* 3.95	* 2.23	* 1.20	* 27.1	72.4	82.5	89.8	69.2	* 8.81	á 4.87	á 3.14
21	* 6.28	* 3.67	* 2.23	* 1.20	* 41.6	61.5	61.5	156	49.0	* 8.81	á 4.55	á 2.90
22	* 5.91	* 3.67	* 2.23	* 1.20	* 61.5	57.2	42.8	93.5	41.6	* 8.36	á 4.55	á 2.90
23	* 5.91	* 3.67	* 2.23	* 1.20	72.4	63.0	40.5	93.5	37.1	* 8.36	á 4.55	á 2.90
24	* 5.91	* 3.67	* 2.23	* 1.20	67.6	47.8	40.5	97.4	36.0	* 7.91	á 4.55	á 2.90
25	* 5.55	* 3.67	* 2.03	* 1.06	66.0	Q 36.0	38.2	75.7	29.0	* 7.91	á 4.55	á 2.90
26	* 5.55	* 3.40	* 2.03	* 1.06	67.6	30.9	44.0	42.8	33.9	7.59	á 4.25	á 2.67
27	* 6.28	* 3.40	* 2.03	* 1.06	99.3	26.2	61.5	31.9	54.4	7.27	á 4.25	á 2.67
28	* 7.07	* 3.40	* 2.03	* 1.06	127	22.0	63.0	31.9	64.5	6.73	á 4.25	á 2.67
29	* 7.07	* 3.40	* 1.85	* 1.06	125	18.9	69.2	32.9	70.8	7.14	á 4.25	á 2.67
30	* 6.67		* 1.85	* 1.06	89.8	21.2	58.6	38.2	79.1	8.41	á 4.25	á 2.67
31	* 6.28		* 1.85		72.4		47.8	40.5		7.95		á 2.67
Meðaltal	4.82	4.10	2.53	1.35	31.4	77.6	61.4	63.5	32.5	26.9	5.42	3.27
Hámark	* 13.0	* 6.28	* 3.40	* 1.85	192	299	116	183	141	101	7.91	* 3.95
Dagur klst	15 99	01 99	09 99	01 99	28 19	13 12	07 04	21 15	19 20	07 22	01 04	01 99
Lágmark	* 2.03	* 3.40	* 1.85	* 1.06	* 0.94	14.8	21.2	23.6	5.21	6.28	* 3.95	* 2.44
Dagur klst	12 99	29 99	31 99	30 99	03 99	29 03	01 16	27 06	12 07	28 21	30 99	31 99

\* = áætlun vegna íss í farvegi, á = áætlun af öðrum orsökum, Q = rennismæling, N = almenn athugasemd

Meðalrennslí ársins var 26.3, hámarksrennslí þess 299, lágmarksrennslíð 0.94

Samkvæmt gagnabanka Vatnamælinga Orkustofnunar 1998.02.23 (réttur áskilinn til endurskoðunar)

## Jökulsá í Fljóttdal; Eyjabakkavað

Einingar rennslis eru m<sup>3</sup>/s

	Jan	Feb	Mar	Apr	Maí	Jún	Júl	Ágú	Sep	Okt	Nóv	Des
1	á 2.44	á 1.50	á 1.50	á 2.90	á 4.25	á 23.6	73.1	33.3	75.8	34.2	9.87	29.0
2	á 2.44	á 1.50	á 1.50	á 2.90	á 2.90	á 22.0	74.1	32.3	63.3	31.5	13.0	16.5
3	á 2.44	á 1.50	á 1.50	á 2.67	á 2.44	á 22.8	56.3	33.4	55.4	26.9	14.1	* 10.3
4	á 2.44	á 1.50	á 1.50	á 2.67	á 2.90	á 33.9	44.6	35.1	53.0	23.8	26.9	* 7.07
5	á 2.44	á 1.50	á 1.50	á 2.67	á 4.25	á 61.5	40.8	39.1	52.0	12.8	39.6	* 5.55
6	á 2.44	á 1.35	á 1.50	á 2.67	á 4.87	á 66.0	41.7	57.7	55.5	14.4	41.2	* 5.21
7	á 2.23	á 1.35	á 1.50	á 2.44	á 5.91	á 64.5	43.2	53.5	53.2	14.8	30.9	* 4.87
8	á 2.23	á 1.67	á 1.50	á 2.44	á 7.91	á 55.8	35.4	54.1	45.9	12.9	26.1	* 4.87
9	á 2.23	á 2.03	á 1.50	á 2.44	á 13.0	á 69.2	28.7	39.8	39.6	11.4	53.3	* 4.55
10	á 2.23	á 2.44	á 1.50	á 2.44	á 19.7	á 67.6	23.9	32.2	35.9	9.92	13.4	* 4.55
11	á 2.23	á 2.67	á 1.67	á 2.44	á 38.2	á 61.5	22.4	26.4	40.0	7.86	* 7.91	* 4.25
12	á 2.23	á 2.44	á 2.23	á 2.23	á 38.2	á 61.5	23.7	24.6	32.7	6.44	* 6.67	* 4.25
13	á 2.03	á 2.23	á 3.14	á 2.23	á 28.0	á 61.5	22.1	o 25.2	32.8	* 6.28	* 5.91	* 4.25
14	á 2.03	á 2.23	á 4.25	á 2.23	á 23.6	á 61.5	27.7	27.6	29.5	* 6.28	* 5.55	* 4.25
15	á 2.03	á 2.03	á 5.55	á 2.23	á 19.7	á 64.5	25.3	24.2	o 26.2	* 5.91	* 5.91	* 4.25
16	á 2.03	á 2.03	á 6.67	á 2.23	á 16.1	á 61.5	25.6	20.7	23.0	* 5.91	* 14.8	* 4.25
17	á 2.03	á 2.03	o 6.53	á 2.23	á 13.0	á 53.0	23.8	26.3	19.4	* 5.91	43.9	* 4.25
18	á 2.03	á 1.85	á 5.91	á 2.23	á 10.3	á 54.4	27.6	39.2	18.9	* 5.55	60.4	* 3.95
19	á 1.85	á 1.85	á 4.87	á 2.03	á 10.3	á 57.2	37.5	44.3	29.7	* 5.55	21.2	* 3.95
20	á 1.85	á 1.85	á 4.25	á 2.03	á 16.1	á 55.8	33.5	39.3	38.5	* 5.21	48.9	* 3.95
21	á 1.85	á 1.85	á 3.67	á 2.03	á 28.0	á 57.2	32.1	36.0	34.2	* 5.21	82.5	* 3.95
22	á 1.85	á 1.67	á 3.14	á 2.03	á 38.2	á 60.0	36.9	29.5	28.8	* 5.55	19.7	* 3.95
23	á 1.85	á 1.67	á 2.67	á 2.03	á 50.3	á 51.7	39.5	31.7	43.2	* 5.91	14.2	* 3.95
24	á 1.85	á 1.67	á 2.23	á 2.03	á 57.2	á 46.5	38.6	39.4	36.2	* 7.91	12.7	* 3.95
25	á 1.67	á 1.67	á 1.85	o 1.97	á 55.8	á 42.8	51.8	40.0	25.6	* 14.2	15.9	* 3.95
26	á 1.67	á 1.50	á 1.85	á 2.03	á 64.5	á 72.4	45.6	42.1	22.1	* 22.0	14.3	* 3.67
27	á 1.67	á 1.50	á 2.23	á 2.03	á 63.0	64.7	41.6	43.1	39.3	14.6	45.5	* 3.95
28	á 1.67	á 1.50	á 2.23	á 2.90	á 50.3	70.2	39.2	49.3	33.6	10.7	44.0	* 3.95
29	á 1.67		á 2.44	á 4.25	á 44.0	72.5	38.8	43.3	25.1	11.7	57.5	* 4.25
30	á 1.67		á 2.67	á 5.91	á 35.0	73.7	35.6	45.6	24.5	7.88	76.6	* 3.95
31	á 1.50		á 2.90		á 29.9		35.8	56.8		10.9		* 3.95
Meðaltal	2.03	1.81	2.84	2.52	25.7	56.4	37.6	37.6	37.8	11.9	29.1	5.73
Hámark	á 2.44	á 2.90	á 7.91	á 6.28	á 72.4	91.6	86.1	79.1	82.5	35.0	192	42.8
Dagur klist	01 99	11 99	16 99	30 99	26 99	30 01	02 01	31 24	01 03	01 13	20 23	09 14
Lágmark	á 1.50	á 1.35	á 1.50	á 1.85	á 2.23	á 19.7	13.6	18.2	17.5	* 4.87	* 5.55	* 3.67
Dagur klist	31 99	07 99	10 99	27 99	03 99	02 99	11 08	16 15	18 13	21 99	14 99	31 99
* = áætlun vegna íss í farvegi, á = áætlun af öðrum orsökum, Q = rennslismæling, N = almenn athugasemd												
Meðalrennslis ársins var 21.0, hámarksrennslis þess 192, lágmarksrennslis 1.35												
Samkvæmt gagnabanka Vatnamælinga Orkustofnunar 1998.02.23 (réttur áskilinn til endurskoðunar)												

## Jökulsá í Fljótsdal; Eyjabakkavað

Einingar rennslis eru m<sup>3</sup>/s

	Jan	Feb	Mar	Apr	Maí	Jún	Júl	Ágú	Sep	Okt	Nóv	Des
1	* 3.67	* 2.23	* 2.03	* 1.50	Q 0.91	á 50.3	72.2	126	43.3			
2	* 3.67	* 2.23	* 2.03	* 1.50	* 0.94	á 44.0	Q 70.0	112	79.7			
3	* 3.67	* 2.23	* 2.03	* 1.35	* 0.94	41.6	Q 61.9	104	73.8			
4	* 3.40	* 2.44	* 2.03	* 1.35	* 0.94	30.9	65.4	88.4	64.1			
5	* 3.40	* 2.67	* 2.03	* 1.35	* 0.94	22.8	76.7	80.6	70.7			
6	* 3.40	* 2.90	* 1.85	* 1.35	á 1.35	18.9	73.7	82.9	65.1			
7	* 3.40	* 2.67	* 1.85	* 1.35	á 1.35	17.5	82.1	86.8	135			
8	* 3.14	* 2.44	* 1.85	* 1.35	á 1.85	16.1	82.9	84.3	69.3			
9	* 3.14	* 2.44	* 1.85	* 1.35	á 2.03	19.7	71.0	73.9	53.5			
10	* 3.14	* 2.44	* 1.85	* 1.35	á 2.44	28.0	71.3	67.7	39.2			
11	* 3.40	* 2.23	* 1.85	* 1.20	á 2.67	á 49.0	77.5	55.2	30.1			
12	* 3.67	* 2.23	* 1.85	* 1.20	á 2.90	á 64.5	75.8	49.0	23.8			
13	* 3.40	* 2.23	* 1.67	* 1.20	á 3.14	92.3	72.8	42.1	20.4			
14	* 3.14	* 2.23	* 1.67	* 1.20	á 3.14	68.7	83.5	44.7	18.0			
15	* 3.14	* 2.44	* 1.67	* 1.20	á 3.14	47.0	89.8	55.8	15.5			
16	* 2.90	* 2.44	* 1.67	* 1.20	á 3.14	44.8	83.1	52.3	14.4			
17	* 2.90	* 2.67	* 1.67	* 1.20	á 3.14	52.5	86.8	47.3	13.1			
18	* 2.90	* 2.67	* 1.67	* 1.06	á 3.14	51.7	90.2	44.0	15.4			
19	* 2.90	* 2.90	* 1.67	* 1.06	á 3.14	51.8	88.4	57.9	20.9			
20	* 2.67	* 2.90	* 1.50	* 1.06	á 3.14	54.7	82.6	57.2	22.4			
21	* 2.67	* 3.14	* 1.50	* 1.06	á 3.40	54.3	76.4	66.0	31.3			
22	* 2.67	* 3.14	* 1.50	* 1.06	á 3.95	50.8	68.8	57.2	21.0			
23	* 2.67	* 2.90	* 1.50	* 1.06	á 5.91	59.7	66.3	50.6	16.2			
24	* 2.67	* 2.90	* 1.50	* 0.94	á 6.28	53.8	62.9	46.8	13.8			
25	* 2.44	* 2.67	* 1.50	* 0.94	á 6.67	53.9	69.1	59.3	11.4			
26	* 2.44	* 2.44	* 1.35	* 0.94	á 7.91	58.1	96.7	84.3	9.37			
27	* 2.44	* 2.23	* 1.35	* 0.94	á 13.0	63.0	119	95.4	7.86			
28	* 2.44	* 2.03	* 1.35	* 0.94	á 23.6	62.9	100	82.9	8.88			
29	* 2.44		* 1.35	* 0.94	á 38.2	67.8	95.6	61.6	7.79			
30	* 2.44		* 1.35	* 0.94	á 64.5	55.7	118	50.3				
31	* 2.23		* 1.35		á 64.5		127	Q 44.6				
Meðaltal	2.99	2.54	1.67	1.17	9.11	48.2	82.5	68.1				
Hámark	* 3.95	* 3.40	* 2.03	* 1.50	á 80.8	95.4	143	141				
Dagur klst	12 99	22 99	01 99	01 99	30 99	13 14	31 22	01 00				
Lágmark	* 2.23	* 2.03	* 1.35	* 0.82	* 0.82	14.8	55.8	36.0				
Dagur klst	31 99	28 99	31 99	30 99	01 99	08 20	03 13	13 15				
* = áætlun vegna íss í farvegi, á = áætlun af öðrum orsökum, Q = rennslismæling, N = almenn athugasemd												
Meðalrennslis ársins var , hámarksrennslis þess , lágmarksrennslis												
Samkvæmt gagnabanka Vatnamælinga Orkustofnunar 1998.02.23 (réttur áskilinn til endurskoðunar)												



## Jökulsá á Dal; Brú

Einingar rennslis eru m<sup>3</sup>/s

	Jan	Feb	Mar	Apr	Maí	Jún	Júl	Ágú	Sep	Okt	Nóv	Des
1									á 232	á 108	á 28.6	á 21.0
2									á 176	á 62.5	á 27.9	á 20.0
3									á 166	á 52.8	á 27.3	á 20.0
4									á 185	á 50.2	á 26.5	á 20.0
5									á 145	á 74.1	á 26.0	á 20.0
6									á 124	á 69.6	á 25.9	á 20.0
7									á 122	á 51.7	á 25.5	á 19.0
8									á 119	á 55.8	á 25.5	á 19.0
9									á 119	Q 97.8	á 25.5	á 19.0
10									á 95.0	á 97.8	á 25.0	á 19.0
11									á 88.2	á 76.1	á 25.0	á 19.0
12									á 106	á 57.2	á 24.0	á 18.0
13									á 98.1	á 53.9	á 24.0	á 18.0
14									á 80.3	á 68.1	á 24.0	á 18.0
15									á 83.9	á 47.5	á 24.0	á 18.0
16									á 89.4	á 41.6	á 24.0	á 18.0
17									á 86.1	á 72.0	á 23.0	á 17.0
18									á 115	á 53.9	á 23.0	á 17.0
19									á 138	á 42.3	á 23.0	á 17.0
20									á 105	á 40.1	á 23.0	á 17.0
21									á 82.6	á 40.1	á 23.0	á 17.0
22									á 69.3	á 39.4	á 22.0	á 16.0
23									á 60.6	á 39.4	á 22.0	á 16.0
24									á 56.8	á 38.1	á 22.0	á 16.0
25									á 55.2	á 35.5	á 22.0	á 16.0
26									á 79.6	á 33.6	á 22.0	á 16.0
27									á 84.4	á 32.8	á 21.0	á 15.0
28									á 65.6	á 31.9	á 21.0	á 15.0
29									á 57.0	á 31.1	á 21.0	á 15.0
30									á 110	á 30.2	á 21.0	á 15.0
31										á 29.4		á 15.0
Meðaltal									106	53.4	23.9	17.6
Hámark Dagur klst												
Lágmark Dagur klst												
* = áætlun vegna íss í farvegi, á = áætlun af öðrum orsökum, Q = rennslismæling, N = almenn athugasemd												
Meðalrennslis ársins var , hámarksrennslis þess , lágmarksrennslis												
Samkvæmt gagnabanka Vatnamælinga Orkustofnunar 1998.02.23 (réttur áskilinn til endurskoðunar)												

## Jökulsá á Dal; Brú

Einingar rennslis eru m<sup>3</sup>/s

	Jan	Feb	Mar	Apr	Mái	Jún	Júl	Ágú	Sep	Okt	Nóv	Des
1	á 15.0	á 12.0	á 9.00	á 7.00	á 29.9	55.5	198	512	251	234	á 44.0	á 33.7
2	á 15.0	á 12.0	á 9.00	á 8.00	á 23.6	47.7	216	515	176	163	á 44.0	á 30.6
3	á 15.0	á 12.0	á 10.0	á 8.00	á 23.1	56.9	216	494	158	165	á 44.0	á 31.7
4	á 14.0	á 12.0	á 11.0	á 9.00	á 29.9	56.9	231	494	238	195	á 45.2	á 31.7
5	á 14.0	á 12.0	á 13.0	á 9.00	á 34.9	55.5	234	479	231	168	56.9	á 28.7
6	á 14.0	á 11.0	á 14.0	á 10.0	á 48.3	56.9	257	497	234	155	55.5	á 28.7
7	á 14.0	á 11.0	á 15.0	á 10.0	á 85.6	61.2	281	467	241	141	50.2	á 28.7
8	á 14.0	á 11.0	á 13.0	á 11.0	á 69.1	65.6	299	402	247	138	46.4	á 27.8
9	á 14.0	á 11.0	á 11.0	á 11.0	á 45.3	76.7	310	386	234	138	44.0	á 27.8
10	á 14.0	á 11.0	á 9.00	á 12.0	á 38.8	71.8	303	421	219	125	42.8	á 27.8
11	á 14.0	á 11.0	á 8.00	á 12.0	á 36.2	68.7	353	418	219	118	Q 41.6	á 26.8
12	á 14.0	á 11.0	á 8.00	á 12.5	á 31.2	71.8	365	405	238	112	á 40.3	á 26.8
13	á 14.0	á 11.0	á 8.00	á 13.0	á 33.0	80.1	353	378	241	104	á 36.9	á 28.7
14	á 14.0	á 11.0	á 8.00	á 13.0	á 37.0	88.8	337	349	160	96.2	á 34.8	á 30.6
15	á 13.0	á 11.0	á 8.00	á 13.4	42.8	92.4	357	345	134	88.8	á 35.8	á 31.7
16	á 13.0	á 11.0	á 8.00	á 14.0	45.2	118	395	337	118	83.5	á 34.8	á 33.7
17	á 13.0	á 10.0	á 8.00	á 15.0	58.3	150	357	299	104	76.7	á 33.7	á 31.7
18	á 13.0	á 10.0	á 8.00	á 16.0	90.6	187	446	292	100	73.4	á 33.7	á 27.8
19	á 13.0	á 10.0	á 8.00	á 18.0	129	201	494	Q 314	96.2	67.1	á 30.6	á 25.0
20	á 13.0	á 10.0	á 8.00	á 20.0	231	210	509	292	90.6	64.1	á 29.7	á 24.1
21	á 13.0	á 10.0	á 8.00	á 25.0	210	213	584	322	88.8	61.2	á 31.7	á 23.3
22	á 13.0	á 10.0	á 7.00	á 30.0	171	210	532	303	92.4	59.7	á 30.6	á 22.4
23	á 13.0	á 10.0	á 7.00	á 35.0	145	195	488	310	88.8	56.9	á 30.6	á 21.6
24	á 13.0	á 10.0	á 7.00	á 40.0	138	Q 190	470	278	78.4	54.2	á 30.6	á 20.8
25	á 13.0	á 10.0	á 7.00	á 39.0	134	Q 207	458	251	73.4	50.2	á 30.6	á 20.0
26	á 12.0	á 10.0	á 7.00	á 38.0	138	251	497	254	68.7	48.9	á 30.6	á 19.2
27	á 12.0	á 10.0	á 7.00	á 38.0	131	254	500	288	70.2	47.7	á 30.6	á 18.5
28	á 12.0	á 9.00	á 7.00	á 37.0	116	201	506	274	92.4	46.4	á 30.6	á 17.7
29	á 12.0		á 7.00	á 36.8	98.1	181	482	267	94.3	á 44.0	á 33.7	á 17.0
30	á 12.0		á 7.00	á 36.2	80.1	181	526	261	274	á 45.2	á 38.0	á 16.3
31	á 12.0		á 7.00		68.7		503	216		á 45.2		á 15.6
Meðaltal	13.4	10.7	8.77	19.9	83.6	132	389	359	158	98.9	38.1	25.7
Hámark	á 15.0	á 12.0	á 15.0	á 40.0	N 230	318	á 665	á 631	373	299	N 58.3	á 33.7
Dagur klst	01 99	01 99	07 99	24 99	20 99	26 22	21 99	06 99	30 18	01 00	05 99	01 99
Lágmark	á 12.0	á 9.00	á 7.00	á 7.00	á 23.1	42.8	173	176	64.1	41.6	á 29.7	á 15.6
Dagur klst	31 99	28 99	31 99	01 99	03 99	02 14	02 09	31 16	27 09	29 06	20 99	31 99
* = áætlun vegna íss í farvegi, á = áætlun af öðrum orsökum, Q = rennslismæling, N = almenn athugasemd												
Meðalrennslí ársins var 113, hámarksrennslí þess 665, lágmarksrennslíð 7.00												
Samkvæmt gagnabanka Vatnamælinga Orkustofnunar 1998.02.23 (réttur áskilinn til endurskoðunar)												



## Jökulsá á Dal; Brú

Einingar rennslis eru m<sup>3</sup>/s

	Jan	Feb	Mar	Apr	Maí	Jún	Júl	Ágú	Sep	Okt	Nóv	Des
1	á 15.0	á 12.0	á 9.00	á 6.50	á 10.0	76.7	322	318	427	129	á 40.8	á 23.0
2	á 15.0	á 12.0	á 9.00	á 6.50	á 20.0	76.7	288	322	390	158	á 40.8	á 23.0
3	á 15.0	á 12.0	á 9.00	á 6.50	á 30.0	78.4	292	353	408	110	á 45.3	á 22.0
4	á 15.0	á 12.0	á 9.00	á 6.50	á 45.0	Q 94.3	333	398	461	102	á 43.1	á 22.0
5	á 15.0	á 12.0	á 9.00	á 6.50	á 60.0	110	361	464	443	98.1	á 35.5	á 21.0
6	á 15.0	á 12.0	á 9.00	á 6.50	á 90.0	171	382	482	345	94.3	á 38.1	á 22.0
7	á 15.0	á 12.0	á 9.00	á 6.50	á 85.0	165	390	467	333	88.8	á 40.1	á 23.0
8	á 15.0	á 12.0	á 9.00	á 6.50	á 80.0	163	333	523	296	87.0	á 38.1	á 22.0
9	á 15.0	á 12.0	á 9.00	á 6.50	75.1	207	307	647	247	81.8	á 36.8	á 22.0
10	á 14.0	á 12.0	á 9.00	á 6.50	55.5	288	267	587	299	76.7	á 39.4	á 22.0
11	á 14.0	á 11.0	á 8.00	á 6.50	55.5	329	325	570	251	73.4	á 32.4	á 22.0
12	á 14.0	á 11.0	á 8.00	á 6.50	67.1	307	303	562	184	67.1	á 33.0	á 23.0
13	á 14.0	á 11.0	á 8.00	á 6.50	68.7	307	Q 247	540	145	64.1	á 31.2	á 24.0
14	á 14.0	á 11.0	á 8.00	á 6.50	88.8	299	299	546	307	62.6	á 35.5	á 25.0
15	á 14.0	á 11.0	á 8.00	á 6.50	127	333	314	500	386	67.1	á 53.1	á 25.0
16	á 14.0	á 11.0	á 8.00	á 6.50	125	373	418	482	254	71.8	á 33.0	á 24.2
17	á 14.0	á 11.0	á 8.00	á 6.50	87.0	345	390	443	244	61.2	á 29.3	á 23.1
18	á 14.0	á 11.0	á 8.00	á 6.50	75.1	314	418	443	325	68.7	á 29.9	á 22.5
19	á 14.0	á 11.0	á 8.00	á 6.50	70.2	292	437	461	257	100	á 31.8	á 22.0
20	á 13.0	á 11.0	á 8.00	á 6.50	62.6	281	470	488	213	112	á 31.8	á 21.5
21	á 13.0	á 11.0	á 8.00	á 6.50	87.0	251	464	437	179	85.2	á 34.9	á 21.0
22	á 13.0	á 10.0	á 7.00	á 6.50	129	238	467	532	153	76.7	á 38.1	á 21.0
23	á 13.0	á 10.0	á 7.00	á 6.50	238	231	485	424	138	70.2	á 38.1	á 21.0
24	á 13.0	á 10.0	á 7.00	á 6.50	195	281	458	418	120	59.7	á 84.5	á 20.5
25	á 13.0	á 10.0	á 7.00	á 6.50	136	382	464	411	106	55.5	á 39.4	á 20.5
26	á 13.0	á 10.0	á 7.00	á 7.00	125	421	476	378	96.2	54.2	á 29.3	á 20.5
27	á 13.0	á 10.0	á 7.00	á 8.00	100	398	349	357	92.4	46.4	á 27.0	á 20.0
28	á 13.0	á 10.0	á 7.00	á 8.50	67.1	434	307	560	87.0	46.4	á 25.3	á 20.0
29	á 13.0	á 10.0	á 7.00	á 9.00	76.7	418	257	509	83.5	50.2	á 22.5	á 20.0
30	á 13.0		á 7.00	á 9.00	112	378	264	517	80.1	47.7	á 22.0	á 19.5
31	á 12.0		á 7.00		85.2		303	560		42.8		á 19.5
Meðaltal	13.9	11.1	8.00	6.80	88.0	268	361	474	245	77.7	36.7	21.9
Hámark	á 15.0	á 12.0	á 9.00	á 9.00	365	568	639	707	506	238	á 84.5	á 25.0
Dagur klst	01 99	01 99	01 99	30 99	23 20	25 22	23 20	09 16	04 02	01 22	24 99	15 99
Lágmark	á 12.0	á 10.0	á 7.00	á 6.50	á 10.0	62.6	204	228	75.1	40.5	á 22.0	á 19.5
Dagur klst	31 99	29 99	31 99	25 99	01 99	01 12	14 12	02 11	30 09	31 24	30 99	31 99

\* = áætlun vegna íss í farvegi, á = áætlun af öðrum orsökum, Q = rennslismæling, N = almenn athugasemd

Meðalrennslis ársins var 135, hámarksrennslis þess 707, lágmarksrennslisíð 6.50

Samkvæmt gagnabanka Vatnamælinga Orkustofnunar 1998.02.23 (réttur áskilinn til endurskoðunar)

## Jökulsá á Dal; Brú

Einingar rennslis eru m<sup>3</sup>/s

	Jan	Feb	Mar	Apr	Maí	Jún	Júl	Ágú	Sep	Okt	Nóv	Des
1	á 19.5	á 13.0	á 9.50	á 6.40	á 6.40	61.5	106	399	190	134	38.5	65.6
2	á 19.0	á 13.0	á 9.50	á 6.40	á 6.40	66.0	125	483	153	125	34.2	76.7
3	á 19.0	á 13.0	á 9.50	á 6.40	á 6.40	87.4	144	444	214	137	34.2	30.6
4	á 19.0	á 12.5	á 9.00	á 6.40	á 6.40	102	146	396	226	148	32.2	26.8
5	á 18.5	á 12.5	á 9.00	á 6.40	á 6.40	104	137	384	196	163	26.6	23.3
6	á 18.5	á 12.5	á 9.00	á 6.40	á 7.00	110	161	392	151	121	28.4	25.9
7	á 18.5	á 12.5	á 9.00	á 6.40	á 7.00	112	166	388	123	108	29.3	23.3
8	á 18.0	á 12.0	á 8.50	á 6.40	á 8.00	119	185	355	106	104	25.7	17.7
9	á 18.0	á 12.0	á 8.50	á 6.40	á 8.00	144	235	371	121	92.8	25.7	18.5
10	á 18.0	á 12.0	á 8.50	á 6.40	á 9.00	185	276	371	171	82.1	25.7	* 17.7
11	á 17.5	á 12.0	á 8.50	á 6.40	á 9.00	190	235	367	272	83.9	25.7	* 16.3
12	á 17.5	á 11.5	á 8.00	á 6.40	á 9.00	347	248	388	316	83.9	23.1	* 16.3
13	á 17.5	á 11.5	á 8.00	á 6.40	á 10.0	388	279	384	232	73.8	25.7	* 15.6
14	á 16.0	á 11.5	á 8.00	á 6.40	á 10.0	304	406	359	Q 174	66.0	24.0	* 15.6
15	á 16.0	á 11.5	á 8.00	á 6.40	á 10.0	235	495	359	151	60.1	28.4	* 15.6
16	á 16.0	á 11.0	á 7.50	á 6.40	á 10.0	229	459	380	141	57.2	37.4	á 15.5
17	á 15.5	á 11.0	á 7.50	á 6.40	Q 11.2	242	462	316	123	57.2	36.3	á 15.5
18	á 15.5	á 11.0	á 7.50	á 6.40	11.6	272	498	301	119	58.6	32.2	á 15.5
19	á 15.5	á 11.0	á 7.50	á 6.40	12.1	262	450	293	110	50.5	* 28.7	á 15.0
20	á 15.0	á 10.5	á 7.00	á 6.40	26.6	239	431	335	112	50.5	* 28.7	á 15.0
21	á 15.0	á 10.5	á 7.00	á 6.40	39.6	258	403	396	102	48.0	* 27.8	á 15.0
22	á 15.0	á 10.5	á 7.00	á 6.40	49.2	217	412	331	94.7	46.7	* 27.8	á 15.0
23	á 14.5	á 10.5	á 7.00	á 6.40	66.0	151	480	290	94.7	44.3	* 27.8	á 14.5
24	á 14.5	á 10.0	á 7.00	á 6.40	57.2	137	Q 492	312	112	41.9	* 26.8	á 14.5
25	á 14.5	á 10.0	á 6.50	á 6.40	51.8	127	Q 434	269	91.0	40.8	* 25.9	á 14.5
26	á 14.0	á 10.0	á 6.50	á 6.40	55.8	102	Q 453	248	104	39.6	* 25.9	á 14.5
27	á 14.0	á 10.0	á 6.50	Q 6.40	72.2	91.0	Q 462	239	89.2	37.4	* 25.9	á 14.0
28	á 14.0	á 9.50	á 6.50	á 6.40	66.0	85.6	438	265	83.9	34.2	* 25.0	á 14.0
29	á 13.5		á 6.50	á 6.40	54.5	92.8	419	316	134	37.4	* 26.8	á 14.0
30	á 13.5		á 6.50	á 6.40	44.3	106	384	312	151	45.5	26.8	á 14.0
31	á 13.5		á 6.50		51.8		388	269		39.6		á 14.0
Meðaltal	16.3	11.4	7.77	6.40	25.8	172	336	346	149	74.6	28.6	20.6
Hámark	á 19.5	á 13.0	á 9.50	á 6.40	N 73.4	555	603	563	375	193	* 48.0	N 76.7
Dagur klst	01 99	01 99	01 99	01 99	27 99	12 21	23 22	02 22	11 23	05 03	16 22	02 99
Lágmark	á 13.5	á 9.50	á 6.50	á 6.40	á 6.40	54.5	85.6	169	77.1	32.2	* 22.4	á 14.0
Dagur klst	31 99	28 99	31 99	30 99	05 99	01 14	01 14	27 13	28 16	28 07	29 11	31 99
* = áætlun vegna íss í farvegi, á = áætlun af öðrum orsökum, Q = rennslismæling, N = almenn athugasemd												
Meðalrennslí ársins var 100, hámarksrennslí þess 603, lágmarksrennslíð 6.40												
Samkvæmt gagnabanka Vatnamælinga Orkustofnunar 1998.02.23 (réttur áskilinn til endurskoðunar)												

## Jökulsá á Dal; Brú

Einingar rennslis eru m<sup>3</sup>/s

	Jan	Feb	Mar	Apr	Maí	Jún	Júl	Ágú	Sep	Okt	Nóv	Des
1	á 14.0	á 10.0	á 6.20	á 6.20	á 10.0	156	130	515	363	á 60.0	á 52.0	á 23.0
2	á 14.0	á 10.0	á 6.20	á 6.20	á 15.0	148	127	524	355	á 57.0	á 46.0	á 23.3
3	á 14.0	á 10.0	á 6.20	á 6.20	á 20.0	158	106	538	304	á 55.0	á 45.0	á 22.8
4	á 14.0	á 10.0	á 6.20	á 6.20	á 30.0	158	92.8	543	188	52.8	á 43.0	á 22.0
5	á 13.5	á 10.0	á 6.20	á 6.20	41.9	137	87.4	532	158	48.8	á 41.0	21.6
6	á 13.5	á 9.00	á 6.20	á 6.20	58.6	132	100	477	153	48.8	á 39.0	á 20.0
7	á 13.5	á 9.00	á 6.20	á 6.20	91.0	130	121	543	158	47.0	á 37.0	á 19.8
8	á 13.5	á 9.00	á 6.20	á 6.20	115	144	106	541	156	46.3	á 35.0	á 19.6
9	á 13.5	á 9.00	á 6.20	á 6.20	123	151	125	598	148	46.3	á 34.0	á 19.4
10	á 13.0	á 9.00	á 6.20	á 6.20	146	171	139	576	á 162	45.1	á 33.0	á 19.2
11	á 13.0	á 8.00	á 6.20	á 6.20	174	166	146	483	á 180	42.7	31.7	á 19.0
12	á 13.0	á 8.00	á 6.20	á 6.20	163	182	163	529	á 168	41.5	28.7	á 19.0
13	á 13.0	á 8.00	á 6.20	á 6.20	146	208	161	459	á 156	35.8	á 29.0	á 19.0
14	á 13.0	á 8.00	á 6.20	á 6.20	137	196	242	428	á 148	35.8	á 28.0	á 19.0
15	á 13.0	á 8.00	á 6.20	á 6.20	130	252	359	409	á 141	35.8	á 26.0	á 19.0
16	á 13.0	á 7.00	á 6.20	á 6.20	125	276	347	409	á 135	35.8	á 25.5	á 19.0
17	á 13.0	á 7.00	á 6.20	á 6.20	123	279	388	371	131	34.8	á 25.0	á 19.0
18	á 12.0	á 7.00	á 6.20	á 6.20	121	258	412	375	118	33.7	á 25.0	á 19.0
19	á 12.0	á 7.00	á 6.20	á 6.50	130	217	477	363	99.7	á 32.0	á 24.1	á 19.0
20	á 12.0	á 7.00	á 6.20	á 7.00	141	193	507	355	92.3	á 34.0	á 23.3	á 19.0
21	á 12.0	á 6.50	á 6.20	á 7.00	141	196	521	425	85.1	á 35.0	á 23.0	á 18.5
22	á 12.0	á 6.50	á 6.20	á 7.00	108	185	509	456	83.4	á 37.0	á 23.0	á 18.5
23	á 12.0	á 6.50	á 6.20	á 8.00	72.2	177	512	422	81.7	á 39.0	á 23.0	á 18.5
24	á 11.0	á 6.50	á 6.20	á 8.00	64.4	188	509	351	78.3	á 44.0	á 23.0	á 18.5
25	á 11.0	á 6.50	á 6.20	á 8.00	96.6	174	555	323	73.4	á 47.0	á 23.0	á 18.5
26	á 11.0	á 6.20	á 6.20	á 9.00	115	130	555	316	71.8	á 50.0	á 23.0	á 18.5
27	á 11.0	á 6.20	á 6.20	á 9.00	141	112	546	283	68.7	á 60.0	á 23.0	á 18.5
28	á 11.0	á 6.20	á 6.20	á 9.00	171	115	521	327	67.1	á 70.0	á 23.0	á 18.5
29	á 11.0		á 6.20	á 9.00	220	125	471	388	62.6	á 65.0	á 23.0	á 18.5
30	á 11.0		á 6.20	á 10.0	202	130	416	363	58.3	á 60.0	á 23.0	á 18.0
31	á 10.0		á 6.20		177		483	388		á 55.0		á 18.0
Meðaltal	12.5	7.90	6.20	6.97	114	175	320	439	141	46.2	30.0	19.5
Hámark	á 14.0	á 10.0	á 6.20	á 10.0	272	351	665	717	450	á 70.0	á 52.0	á 23.3
Dagur klst	01 99	01 99	01 99	30 99	29 21	16 21	25 21	09 19	01 21	28 99	01 99	02 99
Lágmark	á 10.0	á 6.20	á 6.20	á 6.20	á 10.0	96.6	70.6	193	55.8	á 32.0	á 23.0	á 18.0
Dagur klst	31 99	28 99	31 99	18 99	01 99	28 12	05 14	27 13	30 12	19 99	30 99	31 99
* = áætlun vegna íss í farvegi, á = áætlun af öðrum orsökum, Q = rennslismæling, N = almenn athugasemd												
Meðalrennslí ársins var 111, hámarksrennslí þess 717, lágmarksrennslíð 6.20												
Samkvæmt gagnabanka Vatnamælinga Orkustofnunar 1998.02.23 (réttur áskilinn til endurskoðunar)												

## Jökulsá á Dal; Brú

Einingar rennslis eru m<sup>3</sup>/s

	Jan	Feb	Mar	Apr	Maí	Jún	Júl	Ágú	Sep	Okt	Nóv	Des
1	á 18.0	á 18.0	á 10.0	á 7.00	31.2	156	363	670	406	46.7	53.1	* 20.0
2	á 18.0	á 18.0	á 10.0	á 7.00	40.8	134	409	632	396	45.5	43.1	* 20.0
3	á 18.0	á 18.0	á 10.0	á 7.00	57.2	115	431	616	483	58.6	34.2	* 20.0
4	á 18.0	á 19.0	á 10.0	á 7.00	106	110	560	622	419	69.0	28.4	* 20.0
5	á 17.0	á 19.0	á 10.0	á 7.00	106	89.2	760	593	359	55.8	32.2	* 20.0
6	á 17.0	á 20.0	á 9.00	á 7.00	67.5	69.0	838	619	434	49.2	30.3	* 20.0
7	á 17.0	á 20.0	á 9.00	á 7.00	58.6	58.6	903	571	388	43.1	27.5	* 20.0
8	á 17.0	á 19.0	á 9.00	á 7.00	87.4	53.1	925	574	367	39.6	24.8	* 19.2
9	á 16.0	á 19.0	á 9.00	á 7.00	87.4	50.5	788	566	269	39.6	* 23.3	* 19.2
10	á 16.0	á 19.0	á 9.00	á 7.00	78.7	53.1	652	566	193	73.8	* 23.3	* 19.2
11	á 16.0	á 18.0	á 8.00	á 7.00	75.4	55.8	622	541	161	73.8	* 17.0	* 19.2
12	á 16.0	á 18.0	á 8.00	á 7.00	75.4	49.2	616	498	156	51.8	* 24.1	* 19.2
13	á 15.0	á 18.0	á 8.00	á 7.00	69.0	43.1	584	471	148	45.5	* 18.5	* 19.2
14	á 15.0	á 17.0	á 8.00	á 8.00	69.0	44.3	532	450	146	40.8	* 22.4	* 19.2
15	á 15.0	á 17.0	á 8.00	á 8.00	83.9	50.5	568	431	121	37.4	* 22.4	* 19.2
16	á 15.0	á 17.0	á 7.00	á 7.00	130	49.2	634	392	102	33.2	* 22.4	* 19.2
17	á 14.0	á 16.0	á 7.00	á 7.00	158	64.4	629	416	91.0	31.2	* 22.4	* 19.2
18	á 14.0	á 16.0	á 7.00	á 7.00	130	82.1	584	492	102	30.3	* 22.4	* 19.2
19	á 14.0	á 15.0	á 7.00	á 7.00	94.7	100	495	471	98.5	32.2	* 21.6	* 19.2
20	á 14.0	á 15.0	á 7.00	á 7.00	83.9	112	498	419	98.5	31.2	* 21.6	* 18.5
21	á 15.0	á 14.0	á 7.00	á 7.00	70.6	132	563	375	110	30.3	* 21.6	* 19.2
22	á 15.0	á 14.0	Q 7.00	á 7.00	61.5	139	515	297	94.7	30.3	* 21.6	* 18.5
23	á 15.0	á 13.0	á 7.00	á 7.00	64.4	163	495	343	80.4	30.3	* 21.6	* 19.2
24	á 15.0	á 13.0	á 7.00	á 8.00	96.6	182	509	355	75.4	36.3	* 21.6	* 18.5
25	á 15.0	á 12.0	á 7.00	á 9.00	163	196	512	428	64.4	54.5	* 21.6	* 18.5
26	á 16.0	á 12.0	á 7.00	á 11.0	171	226	515	380	58.6	46.7	* 20.8	* 18.5
27	á 16.0	á 11.0	á 7.00	á 14.0	144	279	486	316	55.8	38.5	* 20.8	* 18.5
28	á 16.0	á 11.0	á 7.00	á 18.0	188	323	535	355	53.1	78.7	* 20.8	* 18.5
29	á 17.0		á 7.00	á 26.0	182	327	611	331	53.1	58.6	* 20.8	* 18.5
30	á 17.0		á 7.00	24.8	169	343	622	347	49.2	50.5	* 20.0	* 18.5
31	á 17.0		á 7.00		166		637	431		54.5		* 18.5
Meðaltal	15.9	16.3	7.97	9.13	102	128	593	470	188	46.4	24.9	19.2
Hámark	á 18.0	á 20.0	á 10.0	á 26.0	286	419	1010	790	647	104	55.8	* 20.8
Dagur klst	01 99	07 99	01 99	29 99	25 20	30 23	07 23	01 19	02 22	28 07	01 08	01 00
Lágmark	á 14.0	á 10.0	á 7.00	á 7.00	23.1	40.8	290	239	46.7	27.5	10.7	* 18.5
Dagur klst	18 99	28 99	31 99	23 99	01 09	13 21	01 12	23 10	30 08	18 10	11 14	31 24

\* = áætlun vegna íss í farvegi, á = áætlun af öðrum orsökum, Q = rennslismæling, N = almenn athugasemd

Meðalrennslis ársins var 137, hámarksrennslis þess 1010, lágmarksrennslis 7.00

Samkvæmt gagnabanka Vatnamælinga Orkustofnunar 1998.02.23 (réttur áskilinn til endurskoðunar)

## Jökulsá á Dal; Brú

Einingar rennslis eru m<sup>3</sup>/s

	Jan	Feb	Mar	Apr	Maí	Jún	Júl	Ágú	Sep	Okt	Nóv	Des
1	á 18.0	á 15.0	á 12.0	á 7.00	á 8.00	220	187	351	152	187	60.4	á 25.0
2	á 18.0	á 15.0	á 12.0	á 7.00	á 8.50	195	229	338	126	178	59.0	á 25.0
3	á 18.0	á 15.0	á 12.0	á 7.00	á 14.0	246	259	295	111	195	60.4	á 24.0
4	á 18.0	á 15.0	á 12.0	á 7.00	á 27.0	223	295	303	103	184	60.4	á 24.0
5	á 18.0	á 15.0	á 11.0	á 7.00	21.0	242	284	322	98.9	168	57.6	á 23.0
6	á 18.0	á 15.0	á 11.0	á 7.00	16.3	288	392	307	115	165	53.5	á 23.0
7	á 18.0	á 15.0	á 11.0	á 7.00	14.3	359	479	322	140	252	49.6	á 23.0
8	á 18.0	á 15.0	á 11.0	á 7.00	11.8	371	440	338	150	249	52.2	á 22.0
9	á 18.0	á 15.0	á 11.0	á 7.00	9.60	371	413	355	113	201	48.4	á 22.0
10	á 18.0	á 15.0	á 11.0	á 7.00	á 8.50	392	425	374	95.1	232	48.4	á 22.0
11	á 18.0	á 14.0	á 10.0	á 7.00	á 8.50	413	425	363	87.8	195	44.7	á 21.0
12	á 18.0	á 14.0	á 10.0	á 7.00	8.50	419	416	347	79.1	178	* 44.7	á 21.0
13	á 17.0	á 14.0	á 10.0	á 7.00	á 8.00	434	490	363	79.1	152	* 44.7	á 21.0
14	á 17.0	á 14.0	á 10.0	á 7.00	á 8.00	419	539	338	80.8	142	* 47.1	á 20.0
15	á 17.0	á 14.0	á 10.0	á 7.00	á 8.00	401	536	428	77.4	133	* 45.9	á 20.0
16	á 17.0	á 14.0	á 10.0	á 7.00	á 20.0	347	526	410	72.5	124	* 45.9	á 20.0
17	á 17.0	á 14.0	á 9.00	á 7.00	77.4	351	445	389	86.0	113	á 45.0	á 19.0
18	á 17.0	á 14.0	á 9.00	á 7.00	103	410	377	380	126	105	á 42.0	á 19.0
19	á 17.0	á 14.0	á 9.00	á 7.00	111	386	431	419	168	103	á 38.0	á 19.0
20	á 17.0	á 14.0	á 9.00	á 8.00	155	374	437	419	187	101	á 35.0	á 19.0
21	á 17.0	á 13.0	á 9.00	á 8.50	232	338	314	501	147	98.9	á 33.0	á 18.0
22	á 17.0	á 13.0	á 9.00	á 9.00	213	355	246	431	142	93.3	á 31.0	á 18.0
23	á 16.0	á 13.0	á 8.00	á 8.50	187	318	242	404	137	89.6	á 31.0	á 18.0
24	á 16.0	á 13.0	á 8.00	á 8.00	168	226	242	410	145	86.0	á 30.0	á 18.0
25	á 16.0	á 13.0	á 8.00	á 8.00	165	229	232	351	128	80.8	á 29.0	á 18.0
26	á 16.0	á 13.0	á 8.00	á 7.50	232	217	263	226	147	75.8	á 28.0	á 18.0
27	á 16.0	á 13.0	á 8.00	á 7.50	292	Q 178	330	176	157	74.1	á 27.5	á 18.0
28	á 16.0	á 12.0	á 8.00	á 7.50	295	Q 155	368	157	162	67.8	á 27.0	á 18.0
29	á 16.0	á 12.0	á 7.00	á 8.00	239	145	389	150	173	64.8	á 26.5	á 18.0
30	á 16.0		á 7.00	á 8.00	217	157	368	157	176	67.8	á 26.0	á 18.0
31	á 16.0		á 7.00		207		342	178		67.8		á 18.0
Meðaltal	17.1	14.0	9.58	7.38	99.8	306	366	332	125	136	42.4	20.3
Hámark	á 18.0	á 15.0	á 12.0	á 9.00	395	510	654	591	249	295	64.8	á 25.0
Dagur klst	01 99	01 99	01 99	22 99	26 20	18 19	15 20	21 19	19 21	07 17	01 00	01 99
Lágmark	á 16.0	á 12.0	á 7.00	á 7.00	á 8.00	131	142	142	70.9	63.3	á 26.0	á 18.0
Dagur klst	31 99	29 99	31 99	19 99	01 99	30 13	01 11	29 13	12 15	29 00	30 99	31 99

\* = áætlun vegna íss í farvegi, á = áætlun af öðrum orsökum, Q = rennslismæling, N = almenn athugasemd

Meðalrennslis ársins var 124, hámarksrennslis þess 654, lágmarksrennslisíð 7.00

Samkvæmt gagnabanka Vatnamælinga Orkustofnunar 1998.02.23 (réttur áskilinn til endurskoðunar)

## Jökulsá á Dal; Brú

Einingar rennslis eru m<sup>3</sup>/s

	Jan	Feb	Mar	Apr	Maí	Jún	Júl	Ágú	Sep	Okt	Nóv	Des
1	á 17.0	á 14.0	á 10.0	á 7.00	á 22.1	á 51.0	259	213	359	168	51.2	49.3
2	á 17.0	á 14.0	á 10.0	á 7.00	á 21.2	á 49.0	239	220	342	155	56.2	38.7
3	á 17.0	á 14.0	á 10.0	á 7.00	á 18.0	á 51.0	210	236	318	140	50.4	32.2
4	á 17.0	á 14.0	á 10.0	á 8.00	á 21.1	á 67.0	193	242	326	135	63.3	31.9
5	á 17.0	á 14.0	á 10.0	á 8.00	á 44.8	á 100	184	270	314	103	79.7	á 30.0
6	á 17.0	á 13.0	á 10.0	á 9.00	á 43.8	á 105	193	326	307	95.1	62.0	á 29.0
7	á 17.0	á 13.0	á 10.0	á 9.00	á 48.6	á 110	181	303	307	91.4	64.7	á 28.0
8	á 17.0	á 13.0	á 10.0	á 9.00	á 53.3	á 104	155	284	277	86.0	47.3	á 27.0
9	á 17.0	á 13.0	á 10.0	á 10.0	á 78.5	á 120	140	213	246	80.8	72.4	á 26.0
10	á 17.0	á 13.0	á 10.0	á 10.0	á 130	á 116	111	187	223	75.8	39.4	á 25.0
11	á 16.0	á 13.0	á 9.00	á 10.0	á 163	á 114	119	178	229	72.5	38.2	á 25.0
12	á 16.0	á 13.0	á 9.00	á 11.0	á 198	á 114	117	190	220	67.8	37.5	á 24.0
13	á 16.0	á 12.0	á 9.00	á 11.0	á 123	á 119	128	176	229	66.3	40.5	á 24.0
14	á 16.0	á 12.0	á 9.00	á 12.0	á 101	á 119	142	160	201	61.9	44.4	á 23.0
15	á 16.0	á 12.0	á 9.00	á 11.0	á 57.4	á 126	128	152	193	59.0	55.8	á 23.0
16	á 16.0	á 12.0	á 9.00	á 10.0	á 42.7	á 121	131	147	176	59.0	51.3	á 22.0
17	á 16.0	á 12.0	á 9.00	á 9.00	á 31.2	á 111	131	181	168	57.6	69.5	á 22.0
18	á 16.0	á 12.0	á 9.00	á 8.00	á 32.3	á 115	150	223	157	56.2	74.6	á 21.0
19	á 16.0	á 12.0	á 9.00	á 8.00	á 40.0	á 120	157	220	176	52.2	39.2	á 21.0
20	á 15.0	á 12.0	á 9.00	á 8.00	á 55.0	á 132	137	213	190	50.9	69.1	á 20.0
21	á 15.0	á 11.0	á 8.00	á 8.00	á 72.0	145	150	173	184	50.9	79.2	á 20.0
22	á 15.0	á 11.0	á 8.00	á 8.00	á 103	142	193	162	176	57.6	41.8	á 19.0
23	á 15.0	á 11.0	á 8.00	á 7.00	á 123	135	190	193	226	49.6	36.8	á 19.0
24	á 15.0	á 11.0	á 8.00	á 7.00	á 132	128	195	232	187	52.2	35.9	á 18.0
25	á 15.0	á 11.0	á 8.00	á 7.00	á 135	119	220	242	157	77.4	37.0	á 18.0
26	á 15.0	á 11.0	á 8.00	á 10.0	á 167	152	201	259	142	113	34.9	á 17.0
27	á 15.0	á 11.0	á 8.00	á 13.0	á 183	152	193	270	193	82.5	101	á 17.0
28	á 15.0	á 11.0	á 8.00	á 16.0	á 118	195	207	263	170	60.4	54.7	á 16.0
29	á 14.0		á 8.00	á 19.0	á 84.0	242	232	249	140	57.6	59.2	á 16.0
30	á 14.0		á 8.00	á 22.0	á 68.0	263	226	273	142	48.4	106	á 15.0
31	á 14.0		á 7.00		á 61.0		232	318		49.6		á 15.0
Meðaltal	15.8	12.3	8.94	9.97	82.9	124	176	225	222	78.5	56.4	23.6
Hámark Dagur klst	á 17.0 01 99	á 14.0 01 99	á 10.0 01 99	á 22.0 30 99	á 273 12 05	á 303 29 23	284 01 17	395 31 21	404 01 19	173 01 03	223 27 14	59.0 01 00
Lágmark Dagur klst	á 14.0 31 99	á 11.0 28 99	á 7.00 31 99	á 7.00 03 99	á 16.5 03 14	á 40.0 02 99	97.0 11 06	126 16 12	126 30 11	45.9 30 10	31.8 26 17	á 15.0 31 99
* = áætlun vegna íss í farvegi, á = áætlun af öðrum orsökum, Q = rennslismæling, N = almenn athugasemd												
Meðalrennslí ársins var 86.7, hámarksrennslí þess 404, lágmarksrennslíð 7.00												
Samkvæmt gagnabanka Vatnamælinga Orkustofnunar 1998.02.23 (réttur áskilinn til endurskoðunar)												

## Jökulsá á Dal; Brú

Einingar rennslis eru m<sup>3</sup>/s

	Jan	Feb	Mar	Apr	Mai	Jún	Júl	Ágú	Sep	Okt	Nóv	Des
1	á 15.0	á 11.0	á 10.0	á 8.00	á 12.0	85.1	171	501	244			
2	á 14.0	á 11.0	á 10.0	á 8.00	16.7	53.6	173	465	333			
3	á 14.0	á 11.0	Q 10.0	á 8.00	18.1	47.2	186	451	331			
4	á 14.0	á 11.0	á 9.50	á 8.00	17.4	40.2	205	455	295			
5	á 14.0	á 11.0	á 9.50	á 8.00	23.2	35.2	230	448	284			
6	á 13.0	á 11.0	á 9.50	á 8.00	37.0	34.2	270	452	279			
7	á 13.0	á 11.0	á 9.50	á 8.00	39.0	36.5	355	463	396			
8	á 13.0	á 11.0	á 9.50	á 8.00	41.2	40.6	355	475	272			
9	á 13.0	á 11.0	á 9.50	á 8.00	45.9	53.4	327	435	236			
10	á 13.0	á 11.0	á 9.50	á 8.00	46.8	121	298	420	198			
11	á 13.0	á 10.5	á 9.00	á 7.50	52.5	179	308	Q 348	160			
12	á 13.0	á 10.5	á 9.00	á 7.50	70.9	160	300	305	141			
13	á 12.0	á 10.5	á 9.00	á 7.50	73.2	159	287	310	127			
14	á 12.0	á 10.5	á 9.00	á 7.50	69.8	105	304	331	118			
15	á 12.0	á 10.5	á 9.00	á 7.50	67.2	86.4	358	369	111			
16	á 12.0	á 10.5	á 9.00	á 7.50	61.0	93.5	347	355	111			
17	á 12.0	á 10.5	á 9.00	á 7.50	47.8	107	356	337	109			
18	á 12.0	á 10.5	á 9.00	á 7.50	42.5	109	393	308	122			
19	á 12.0	á 10.5	á 9.00	á 7.50	48.8	110	416	377	146			
20	á 12.0	á 10.5	á 9.00	á 7.00	51.8	108	388	341	146			
21	á 11.5	á 10.0	á 8.50	á 7.00	57.2	115	375	353	188			
22	á 11.5	á 10.0	á 8.50	á 7.00	73.3	115	352	335	139			
23	á 11.5	á 10.0	á 8.50	á 7.00	81.3	117	356	288	121			
24	á 11.5	á 10.0	á 8.50	á 7.00	77.9	112	350	264	99.8			
25	á 11.5	á 10.0	á 8.50	á 7.00	74.2	109	333	286	92.5			
26	á 11.5	á 10.0	á 8.50	á 7.00	93.4	110	369	332	85.8			
27	á 11.5	á 10.0	á 8.50	á 7.00	113	114	431	403	73.2			
28	á 11.5	á 10.0	á 8.50	á 7.00	112	120	430	339	á 69.0			
29	á 11.5		á 8.50	á 7.00	142	Q 124	403	Q 271	á 65.0			
30	á 11.5		á 8.50	á 8.00	254	128	449	250	á 60.0			
31	á 11.5		á 8.00		186		494	Q 240				
Meðaltal	12.4	10.5	9.02	7.52	69.3	97.6	335	365	172			
Hámark	á 15.0	á 11.0	á 10.0	á 8.00	395	256	581	571	476			
Dagur klst	01 99	01 99	01 99	30 99	30 21	11 21	31 21	01 19	07 07			
Lágmark	á 11.5	á 10.0	á 8.00	á 7.00	á 11.0	32.8	140	204	á 60.0			
Dagur klst	31 99	28 99	31 99	28 99	01 99	06 09	02 10	31 11	30 99			
* = áætlun vegna íss í farvegi, á = áætlun af öðrum orsökum, Q = rennslismæling, N = almenn athugasemd												
Meðalrennslis ársins var , hámarksrennslis þess , lágmarksrennslis												
Samkvæmt gagnabanka Vatnamælinga Orkustofnunar 1998.02.23 (réttur áskilinn til endurskoðunar)												





## Appendix 2. Bi-weekly discharge data

In Appendix 2 bi-weekly discharge data from continuous water years are shown for gauges vhm034 in Bessastaðaá river, vhm064 in Ölfusá river at Selfoss (a characteristic gauging station with natural inflow, west of the Thjórsá-Tungnaá basin), vhm097 in Thjórsá river at Sandafell (upstreams from Burfell, influenced by hydro power), vhm109 and 221 in Jökulsá í Fljótssdal, vhm110 and 164 in Jökulsá á Dal, vhm146 in Hrafnkela, vhm205 in Kelduá and vhm206 in Fellsá.

The data shown in the appendix are also given in separate files. It should be noted, that "natural inflow for a characteristic gauging station near Búrfell", which was requested, can not be given for the Þjórsá (= Thjórsá) river itself. The runoff at vhm097 Thjórsá; Sandafell is influenced by the actions of Man. The data given for vhm064 Ölfusá; Selfoss is only slightly influenced by Man. The basin is located to the west of the Thjórsá river basin and covers 5678 km<sup>2</sup>, less than the 6515 km<sup>2</sup> of Thjórsá at Sandafell.

The meaning of the terms in the table is as follows:

Rennslisröð = discharge series

Árið = year

Gl/2vikur = gigaliters per 2 weeks = million m<sup>3</sup> per 14 days

Gl/ári = gigaliters per year = million m<sup>3</sup> per year

Meðalrennsli = mean discharge

Fjöldi ára = number of years



Rennslisröð: Q34 Bessastaðaá, Fljótsdal; Hylvað

Árið	[Gl/2vikur]												[Gl/ári]	
1970	5.249	9.915	5.863	7.586	2.496	1.233	1.194	2.487	1.081	1.026	0.975	2.152	3.143	
	1.903	1.273	1.417	3.615	5.528	30.638	29.642	6.599	3.695	4.057	2.172	1.431	1.367	137.7
1971	2.522	1.968	2.778	2.140	2.678	1.568	1.462	0.901	1.284	3.636	2.511	1.505	3.033	
	2.216	3.023	1.958	2.665	8.419	35.199	20.685	7.675	5.219	4.078	1.725	1.400	1.404	123.7
1972	1.617	2.428	2.405	1.793	1.785	0.658	0.759	1.305	2.898	7.746	2.238	0.971	0.686	
	1.003	1.348	1.065	2.829	2.475	10.738	21.706	16.469	10.167	3.028	1.099	1.521	2.180	102.9
1973	2.991	1.866	1.437	1.239	1.178	0.715	0.614	0.588	0.611	0.768	0.564	0.466	0.934	
	2.041	1.473	7.457	26.056	19.151	17.576	4.472	2.272	1.636	1.630	1.162	1.293	3.655	103.8
1974	5.589	3.629	2.535	3.649	3.931	1.225	0.387	0.213	0.270	0.618	0.386	0.378	0.612	
	0.513	0.260	0.228	0.831	2.523	5.224	34.861	20.814	12.815	1.979	1.189	1.126	0.764	106.5
1975	0.544	0.809	1.031	4.739	3.060	1.245	0.347	0.178	0.116	0.085	0.107	1.260	2.716	
	1.906	1.188	0.646	4.814	6.142	15.780	14.428	2.198	1.051	0.590	0.653	0.568	0.509	66.7
1976	0.369	0.385	0.732	7.018	6.189	3.221	1.123	0.262	0.271	0.086	0.101	0.042	0.039	
	0.043	0.048	0.061	0.042	0.098	2.118	34.917	10.780	3.942	1.882	0.908	0.827	0.626	76.1
1977	0.881	0.759	0.938	4.995	3.424	1.040	1.039	1.160	2.602	0.570	0.644	0.218	0.108	
	0.191	0.132	0.716	0.710	1.640	20.627	35.934	13.920	2.890	1.401	1.921	0.986	1.000	100.4
1978	0.971	1.212	1.348	1.245	0.525	0.368	2.287	9.384	0.301	1.075	0.057	0.021	0.637	
	0.070	0.022	0.014	0.946	0.438	0.069	6.291	37.335	7.571	2.181	0.794	0.466	0.520	76.1
1979	1.847	1.570	1.722	2.147	2.658	0.642	0.525	0.626	0.457	0.501	0.295	0.248	0.417	
	0.319	0.253	0.503	0.886	2.282	45.049	14.567	4.237	2.633	0.743	0.816	0.726	0.895	87.6
1980	0.528	0.659	0.850	0.305	2.152	0.644	0.185	0.028	0.002	0.001	0.232	0.052	0.651	
	0.091	0.008	1.315	1.513	0.496	21.970	20.261	11.399	7.184	2.715	1.466	0.857	1.974	77.5
1981	4.200	6.734	2.228	0.528	0.809	1.703	1.207	0.332	0.153	0.200	0.236	0.744	1.110	
	1.038	0.835	0.798	2.787	2.575	24.121	26.741	13.817	3.517	1.895	0.979	1.103	2.004	102.4
1982	1.676	1.653	3.942	3.522	2.834	1.463	0.584	0.588	0.920	0.303	0.655	0.477	0.601	
	1.475	0.728	0.445	0.273	0.754	0.781	4.734	44.521	21.819	4.182	2.324	1.895	2.242	105.4
1983	1.806	2.599	2.240	0.923	0.820	0.774	0.968	1.065	0.778	0.478	0.233	0.356	1.532	
	1.042	0.720	1.028	1.390	6.555	27.242	30.103	6.859	2.136	1.139	0.771	0.797	0.576	94.9
1984	0.546	2.095	2.080	1.380	0.777	2.467	3.052	3.654	1.266	1.143	0.598	0.269	0.291	
	1.165	0.456	0.376	0.747	1.771	21.644	11.631	8.229	2.783	3.100	3.827	2.923	4.303	82.6
1985	3.046	2.723	2.743	2.596	1.005	0.386	0.161	0.138	0.112	0.128	0.145	0.178	0.088	
	0.261	0.432	0.340	0.876	2.067	1.752	13.232	42.266	22.479	4.427	4.173	1.760	1.126	108.6
1986	0.744	0.643	1.121	0.907	0.359	0.355	0.320	0.380	0.372	0.317	0.335	0.186	0.185	
	1.594	0.555	0.263	3.228	7.004	29.030	15.091	3.789	1.596	2.204	2.986	2.759	1.134	77.5
1987	3.029	6.547	3.181	1.952	1.957	1.662	0.902	0.774	0.516	0.332	0.234	0.182	0.124	
	0.070	0.046	0.032	0.035	1.374	9.933	29.142	14.972	1.724	0.700	1.421	1.654	3.428	85.9

Meðalrennsli [Gl/2vikur]. Fjöldi ára: 18

[Gl/2vikur]												[Gl/ári]	
2.120	2.677	2.176	2.704	2.147	1.187	0.951	1.337	0.778	1.056	0.586	0.539	0.939	
0.941	0.711	1.037	3.014	3.961	17.749	20.469	14.897	6.381	2.330	1.688	1.338	1.650	95.4

Árið	[Gl/2vikur]														[Gl/ári]
1950	366.852	356.576	334.105	379.554	438.999	351.648	332.899	418.435	362.188	326.592	464.918	367.804	346.290		
	341.194	288.403	287.713	346.377	516.498	702.086	485.394	376.703	408.068	412.214	376.097	361.671	386.814	10136.1	
1951	366.078	346.292	413.422	516.068	488.936	339.550	329.443	525.657	397.005	493.948	829.438	800.929	1032.307		
	466.389	462.154	393.899	585.014	535.160	654.997	590.027	443.749	434.418	443.489	484.445	423.272	448.760	13244.8	
1952	357.957	369.099	352.944	390.008	354.845	402.363	344.479	376.789	329.875	352.079	390.443	495.502	612.923		
	1170.547	1364.169	472.086	508.032	626.057	467.856	507.254	495.589	575.337	498.267	453.427	512.352	480.733	13261.0	
1953	518.917	533.433	557.452	721.352	526.002	605.578	743.297	1197.589	914.025	716.254	568.339	562.376	511.918		
	548.898	564.277	559.094	697.679	520.645	619.055	597.886	504.143	472.175	514.422	479.344	444.184	490.062	15688.4	
1954	423.619	380.072	400.981	404.611	375.235	511.487	498.096	415.409	465.782	425.606	423.186	387.507	510.795		
	580.261	378.606	532.051	932.860	470.016	377.051	583.370	458.782	474.767	734.657	814.924	723.166	933.464	13616.4	
1955	765.591	570.152	535.506	534.467	438.824	469.670	470.101	391.046	465.781	652.231	761.875	816.391	519.521		
	554.516	514.769	587.864	578.535	513.731	533.604	566.523	521.683	531.013	452.045	450.576	407.206	406.601	14009.8	
1956	388.367	389.493	430.098	609.465	873.849	940.895	655.256	614.995	586.480	610.761	592.617	478.568	449.020		
	375.753	366.506	610.762	571.880	613.871	510.102	724.897	523.323	504.316	462.760	448.933	455.156	479.693	14267.8	
1957	423.187	372.555	509.673	513.905	453.861	523.499	754.876	529.457	431.743	353.809	374.631	377.049	394.589		
	354.500	360.720	441.246	682.993	441.159	359.856	412.215	461.030	457.661	466.301	401.761	366.511	407.550	11626.3	
1958	416.879	451.699	411.523	485.222	687.225	1003.967	885.771	490.837	455.070	422.156	727.577	873.417	606.095		
	568.339	857.693	510.536	479.778	460.512	795.225	602.295	664.243	548.467	415.412	488.330	553.736	511.489	15373.5	
1959	770.083	694.050	682.646	705.109	667.698	482.283	507.684	483.150	413.512	675.129	428.630	898.301	544.553		
	466.212	577.583	460.597	604.369	548.207	540.259	423.188	445.650	559.266	465.436	511.314	438.998	409.277	14353.2	
1960	467.596	458.783	379.296	398.046	365.472	350.266	292.291	376.013	323.222	520.646	418.436	381.543	941.846		
	704.073	495.418	380.593	448.418	755.135	788.225	495.417	409.793	412.299	417.312	404.438	370.051	460.686	12215.3	
1961	414.460	446.256	423.445	495.159	391.306	657.073	409.621	406.339	355.451	386.813	465.349	427.334	509.931		
	368.670	381.888	302.742	207.356	620.783	458.870	554.860	484.099	437.962	430.183	422.753	390.616	413.079	12262.4	
1962	374.114	479.693	463.796	638.322	473.214	485.050	590.456	447.899	683.423	413.770	520.560	380.939	414.893		
	584.754	402.364	418.176	372.039	499.910	383.012	548.636	529.197	437.529	396.231	393.467	397.957	395.020	12124.4	
1963	367.718	409.536	389.059	447.726	454.464	336.529	633.311	365.906	402.971	775.698	666.663	805.333	463.623		
	470.534	534.813	487.728	388.454	417.311	435.109	391.392	363.917	443.407	422.498	566.178	447.982	402.969	12290.8	
1964	392.860	333.503	515.807	475.891	595.209	570.757	435.369	449.970	494.468	450.748	389.924	727.488	639.014		
	417.657	347.068	414.895	364.175	367.632	360.632	402.452	361.411	347.760	358.991	385.171	345.688	405.561	11350.1	
1965	330.392	325.639	335.316	1016.409	685.323	453.514	382.925	391.739	342.318	478.569	309.828	305.171	381.454		
	408.844	400.809	330.651	337.823	401.932	417.571	621.992	659.577	414.547	407.636	444.182	378.692	503.969	11492.3	
1966	387.847	379.383	343.181	308.274	379.469	590.199	411.436	354.413	331.777	767.058	469.671	462.065	389.836		
	342.402	335.230	396.315	725.068	451.270	402.622	509.674	676.078	467.165	430.272	367.890	344.994	479.779	11503.4	
1967	409.277	492.566	374.543	327.973	295.747	463.448	618.450	556.588	469.496	336.094	354.411	301.706	1005.348		
	794.102	410.225	412.904	580.261	375.408	361.843	692.410	627.608	399.167	386.207	424.396	468.287	558.057	12496.5	
1968	527.386	405.215	336.009	341.799	325.123	455.587	391.997	422.410	409.103	316.309	317.517	320.109	415.756		
	538.704	489.887	490.232	572.745	409.536	465.348	613.266	560.821	465.868	430.963	433.556	504.834	572.573	11532.7	
1969	581.298	560.391	507.082	546.223	435.282	359.426	372.730	436.665	420.940	403.056	495.937	407.634	422.063		
	391.909	525.139	379.901	480.643	468.979	621.906	662.428	630.719	515.460	441.677	424.484	466.300	542.936	12501.2	
1970	424.223	399.514	531.015	674.352	429.149	338.687	344.478	843.262	392.170	411.005	353.378	580.607	506.736		
	614.650	393.812	501.205	606.008	690.250	588.469	529.892	469.496	368.843	429.495	394.157	377.914	440.295	12633.1	
1971	467.770	475.890	540.950	452.736	596.246	438.737	523.151	530.061	939.083	495.506	495.978	392.602	827.020		
	523.324	635.472	424.136	511.832	557.020	610.587	507.685	481.680	472.952	544.491	543.280	452.908	627.349	14048.4	
1972	563.156	557.538	599.356	638.496	514.251	368.408	461.461	494.466	514.425	942.363	562.377	505.611	468.027		
	629.424	881.625	479.866	706.579	484.793	545.873	517.535	510.364	559.958	527.124	473.817	491.701	534.556	14533.2	
1973	452.562	461.980	650.419	445.393	923.182	546.133	471.140	445.221	462.758	487.729	413.596	362.880	690.336		
	833.673	491.270	1186.876	824.775	646.530	629.682	565.920	797.124	580.089	536.975	489.887	476.583	471.224	15343.9	
1974	439.604	421.026	362.188	621.216	661.304	445.394	407.548	394.504	406.341	406.599	387.160	425.778	473.126		
	483.925	430.099	389.233	429.235	558.662	463.190	513.476	534.555	603.330	523.151	526.176	594.259	564.623	12465.7	
1975	619.488	536.197	422.494	592.185	595.813	716.253	493.344	592.531	670.894	479.345	432.950	549.504	632.534		
	564.882	536.544	420.853	571.709	592.271	585.878	844.041	709.862	639.359	646.790	550.712	967.767	1039.390	16003.6	
1976	649.987	543.715	492.046	447.811	415.152	501.897	514.684	425.606	470.532	485.047	423.192	389.665	355.448		
	437.184	358.646	382.061	385.344	373.333	512.265	628.473	407.030	528.249	490.751	511.574	449.712	478.570	12058.0	
1977	399.945	403.662	384.826	372.472	380.333	331.775	400.292	379.643	387.590	402.623	331.686	344.993	348.190		
	404.094	363.054	464.227	427.939	439.431	583.631	548.121	544.837	424.828	414.287	413.596	412.127	456.884	10765.1	
1978	391.393	390.616	358.386	372.556	538.615	454.982	573.956	457.401	315.271	327.887	306.113	283.564	530.582		
	352.426	301.101	299.462	504.664	373.851	330.393	452.563	594.346	446.774	435.975	382.753	364.176	416.276	10556.1	
1979	335.059	353.117	393.725	373.161	405.387	364.608	353.032	386.120	399.772	463.277	417.744	386.295	477.275		
	374.546	354.500	526.608	481.248	498.182	830.045	527.731	483.148	483.752	467.684	413.771	493.862	436.666	11480.3	
1980	427.592	366.509	394.759	315.357	381.801	331.776	415.842	370.483	347.329	344.477	549.246	404.007	408.930		
	350.869	347.673	617.586	650.074	484.530	770.600	723.945	497.230	500.169	409					

	694.392	497.745	452.507	389.104	585.211	654.385	590.460	624.745	656.154	488.260	442.735	433.796	461.727	13246.2
1993	509.388	463.800	478.506	446.926	711.695	684.999	648.428	451.614	483.565	462.358	435.428	438.320	532.874	
	363.745	414.476	370.119	427.381	440.010	497.363	550.896	635.898	453.876	477.462	463.125	422.291	414.322	12678.9
1994	402.921	365.921	390.460	465.198	363.859	356.382	643.836	434.574	502.879	410.451	393.041	423.866	404.955	
	393.186	409.516	462.461	426.624	478.003	419.309	525.752	572.947	508.681	413.629	393.442	524.140	590.091	11676.1
1995	452.255	473.288	396.149	364.968	355.473	332.613	472.537	573.094	353.421	374.128	341.626	388.748	459.544	
	670.907	367.605	504.244	492.870	386.961	545.664	448.000	476.836	448.481	412.885	455.973	498.541	451.616	11498.4
1996	515.274	585.503	491.100	458.198	360.676	341.949	331.069	309.969	315.317	305.063	436.901	410.211	339.126	
	427.012	382.037	586.920	590.668	550.393	583.250	865.899	460.215	424.544	454.493	462.688	586.062	572.803	12147.3

Meðalrennsli [Gl/2vikur]. Fjöldi ára: 47

[Gl/ári]

	452.834	434.295	432.721	471.325	468.981	456.248	473.925	464.470	447.462	473.858	477.511	488.675	519.221	
	504.598	458.376	453.840	519.859	500.775	549.291	576.656	548.348	487.330	464.206	460.842	469.231	499.782	12554.7

Árið	[Gl/2vikur]	[Gl/ári]
1960	452.737 349.143 268.014 240.279 222.396 223.260 210.645 270.173 222.567 268.530 332.468 252.288 776.392	
	439.516 305.424 215.136 399.515 915.152 983.490 555.724 416.966 373.767 425.174 475.027 386.813 491.617	10472.2
1961	396.750 438.048 354.242 368.497 251.164 423.186 260.149 296.438 229.131 229.568 249.869 235.960 313.546	
	241.750 259.804 209.260 650.074 701.826 465.524 550.975 421.376 420.771 471.051 504.230 411.524 455.762	9770.5
1962	359.511 337.740 332.727 420.679 271.038 248.315 296.610 231.554 265.076 164.506 208.225 183.255 227.060	
	500.172 262.052 290.909 324.087 426.558 417.140 721.095 551.835 477.793 484.876 492.653 511.228 436.493	9443.2
1963	335.233 262.137 241.577 240.192 310.781 168.565 260.668 199.326 161.136 319.767 386.640 355.686 267.235	
	375.753 452.477 349.056 240.625 333.762 518.832 520.388 396.233 448.070 452.735 543.284 529.805 353.979	9013.9
1964	343.094 244.169 391.133 292.552 373.679 269.914 224.208 210.818 209.607 204.422 203.385 375.148 308.534	
	210.988 175.132 284.947 227.578 357.697 459.216 546.220 357.870 339.034 504.749 561.169 491.790 545.184	8712.2
1965	306.289 268.269 265.249 328.167 378.174 247.189 182.735 205.545 187.915 250.820 154.138 147.056 140.919	
	167.529 175.131 169.170 177.551 218.851 453.945 774.056 647.222 505.007 540.173 491.789 459.561 555.466	8691.9
1966	326.420 324.432 242.093 175.046 239.154 263.693 183.860 173.145 138.325 284.689 223.603 201.743 220.924	
	168.738 151.029 171.936 303.350 273.456 360.462 765.590 962.150 455.069 479.864 403.228 372.730 524.621	8389.3
1967	410.312 420.682 280.542 184.981 170.899 219.802 230.343 260.754 214.616 175.651 192.066 163.470 266.800	
	386.464 213.063 202.089 421.979 240.539 312.680 202.862 790.474 404.266 442.369 569.894 590.717 520.128	9488.4
1968	574.213 381.628 212.718 250.560 231.206 410.141 248.142 253.757 258.594 181.354 182.390 164.505 181.784	
	227.837 300.931 246.066 363.916 304.388 495.505 996.969 571.363 503.625 423.792 486.605 702.516 650.764	9805.3
1969	468.031 391.305 317.952 359.077 222.048 227.060 213.323 208.568 194.313 213.928 356.747 210.646 212.718	
	198.288 202.089 177.296 198.114 353.202 679.794 670.118 896.141 561.772 406.772 435.196 482.715 534.468	9391.7
1970	304.387 361.152 397.872 397.354 220.234 187.921 190.512 442.196 189.043 205.115 197.857 299.376 232.415	
	332.727 186.278 211.508 288.492 689.990 703.986 771.292 518.745 356.659 485.309 474.075 448.932 478.568	9572.0
1971	453.427 417.397 346.119 270.778 325.988 318.551 278.122 227.837 256.004 384.135 272.161 205.028 320.803	
	217.209 358.993 215.223 273.196 602.899 986.689 588.813 484.789 437.961 523.066 529.373 435.715 466.559	10109.8
1972	375.927 323.481 316.571 304.042 271.813 313.805 273.197 345.514 269.222 502.761 304.906 313.719 329.272	
	280.886 355.623 320.977 474.854 386.901 527.385 634.519 532.827 625.016 514.685 458.264 391.047 427.333	10174.5
1973	348.451 380.851 399.772 263.780 346.206 318.209 296.957 313.545 296.352 259.458 259.113 293.671 286.932	
	323.308 274.059 706.235 708.913 617.155 741.916 476.842 543.024 479.260 482.457 460.511 502.934 426.125	10806.0
1974	398.735 273.454 236.302 292.808 279.590 282.181 261.273 315.618 357.610 336.960 289.956 245.031 238.896	
	257.038 241.918 242.093 254.361 316.051 297.733 628.559 567.042 552.354 497.490 464.916 590.457 545.357	9263.8
1975	378.260 278.206 250.820 337.651 310.434 331.342 284.600 295.486 399.684 318.555 304.905 299.633 389.146	
	309.829 316.137 288.142 316.309 313.889 376.876 1238.113 905.298 614.994 707.700 661.910 850.261 832.809	11911.0
1976	507.428 487.814 392.859 329.097 286.500 277.084 337.995 310.434 320.715 321.493 325.555 303.694 273.800	
	259.891 248.659 252.893 223.515 201.570 501.466 541.210 345.079 406.080 459.733 515.721 430.012 418.607	9278.9
1977	234.229 249.522 210.989 225.935 231.119 270.170 273.283 248.228 248.660 282.008 261.272 246.325 254.964	
	231.551 210.471 214.617 215.742 301.795 587.691 569.807 549.936 343.354 423.792 485.739 461.893 540.604	8373.7
1978	313.631 253.584 219.542 229.304 234.922 245.117 249.522 299.549 266.545 269.568 273.974 263.950 237.253	
	262.999 257.989 243.215 225.850 244.511 226.713 507.859 669.515 448.414 387.589 369.275 359.077 350.179	7909.6
1979	239.845 238.118 230.600 248.312 242.438 246.153 251.940 235.008 266.283 248.226 271.638 259.275 241.401	
	212.974 219.025 205.372 231.205 253.584 907.460 675.390 489.109 401.586 402.365 375.838 444.442 381.455	8414.0
1980	358.040 328.233 298.250 322.272 291.252 277.082 267.319 283.821 276.998 267.927 244.338 224.987 199.991	
	236.436 215.739 188.432 415.066 326.850 916.790 746.929 359.598 419.472 414.978 440.641 493.948 438.048	9253.4
1981	389.316 288.488 282.180 272.678 230.687 246.412 253.067 244.772 222.133 231.984 206.842 240.018 268.274	
	218.850 225.676 226.284 302.053 263.776 655.775 729.043 696.991 412.474 400.637 499.738 401.239 335.319	8744.7
1982	217.555 221.961 218.419 212.977 206.236 236.994 254.794 255.053 238.291 257.472 298.166 238.549 209.953	
	225.936 228.355 217.900 220.408 222.997 272.763 450.490 737.683 694.482 412.040 402.192 498.613 479.089	8129.4
1983	282.094 257.472 236.477 232.846 238.376 259.806 264.036 257.298 264.986 268.182 261.446 247.708 275.096	
	280.797 271.122 254.276 241.315 278.119 484.876 965.175 846.373 531.792 630.203 639.013 576.978 550.714	9896.6
1984	363.051 301.535 248.916 243.387 244.339 237.339 239.068 249.868 240.104 236.305 260.065 230.514 238.896	
	239.848 249.176 239.154 231.897 243.736 562.117 341.279 380.161 396.055 401.845 353.031 407.979 477.670	7857.3
1985	262.619 241.918 240.191 356.225 338.946 266.457 267.405 256.261 259.029 240.969 255.570 233.599 258.385	
	225.330 253.324 228.441 231.378 232.414 232.157 440.812 544.577 519.955 419.039 451.006 444.270 388.194	8088.5
1986	324.518 293.585 321.061 269.824 252.634 282.094 270.256 271.811 271.639 246.322 241.229 250.212 243.561	
	265.506 264.469 226.453 235.611 242.956 331.516 540.948 626.226 552.269 543.283 522.546 443.317 433.382	8767.2
1987	367.890 283.824 346.203 275.009 276.220 281.750 297.821 301.448 276.390 284.513 297.301 297.042 301.880	
	272.849 272.074 274.406 268.960 278.036 513.302 481.161 417.917 347.068 375.407 417.398 505.182 429.237	8740.3
1988	346.205 331.690 267.926 270.258 265.333 286.847 354.325 332.984 304.039 292.808 281.576 279.847 278.464	
	254.017 253.412 256.782 242.437 235.525 242.352 305.769 1230.077 835.056 853.113 579.745 444.873 423.359	10048.8
1989	407.374 345.685 347.154 288.057 257.212 273.972 388.799 295.400 291.685 289.092 294.190 273.970 284.772	
	292.030 271.555 270.430 247.104 250.647 596.763 795.140 587.952 388.713 367.717 554.690 480.988 481.592	9622.7
1990	451.700 360.547 295.227 269.482 273.713 253.063 292.201 303.781 301.880 292.982 338.775 323.567 284.169	
	264.472 259.892 293.498 260.322 300.410 448.761 848.446 380.508 505.698 784.772 715.132 720.233 607.305	10430.5
1991	573.524 349.487 279.761 265.159 253.064 263.776 250.040 270.173 253.668 405.648 505.872 466.475 564.451	
	267.838 264.727 245.633 227.146 243.214 295.228 1099.266 979.949 475.718 568.944 505.872 466.475 564.451	10363.9
1992	362.620 240.451 311.817 259.199 245.722 241.231 255.484 253.930 248.744 252.573 269.564 290.250 277.139	
	286.316 287.913 256.309 231.240 270.772 343.339 515.026 847.773 677.703 530.255 411.378 408.422 477.320	9052.5
1993	458.059 388.507 262.646 278.693 356.821 309.766 350.286 298.140 274.432 266.352 309.489 274.347 298.889	
	270.135 270.490 244.820 256.046 296.745 348.313 472.478 526.053 371.539 520.927 528.722 497.217 448.337	9178.2
1994	392.917 335.656 329.940 334.990 276.310 279.144 293.384 285.428 281.646 278.951 264.192 275.529 277.863	
	281.404 274.752 265.253 233.481 242.094 294.209 578.933 811.392 528.033 395.616 391.957 587.675 544.889	9335.6
1995	391.386 339.822 269.298 247.151 241.688 253.748 324.585 281.913 282.126 248.778 252.287 258.850 299.105	
	319.897 265.105 264.737 377.460 295.435 426.328 364.943 387.792 413.330 428.239 459.510 464.266 500.117	8657.9
1996	497.949 636.275 361.774 328.233 310.730 273.317 277.276 293.603 257.979 255.132 263.677 282.220 288.343	
	294.966 298.905 279.548 291.367 267.513 298.352 982.905 452.717 383.568 428.183 489.517 505.994 633.870	9933.9

Meðalrennsli [Gl/2vikur]. Fjöldi ára: 37

[Gl/ári]
377.668 330.440 292.566 291.339 269.704 268.310 266.709 272.410 256.680 271.284 270.625 257.289 277.924
273.029 259.269 255.365 298.176 339.054 493.715 664.734 606.236 475.886 486.242 489.751 491.942 490.513

[Gl/ári]

Árið	[Gl/2vikur]	[Gl/ári]
1962	24.382 21.833 52.203 22.625 11.530 15.176 6.627 9.590 10.631 2.955 2.686 0.712 6.468	830.0
1963	28.332 6.685 5.438 11.157 22.001 34.110 137.698 79.089 70.391 56.591 73.328 71.513 46.293	766.9
1964	31.277 18.805 13.394 17.144 41.674 8.409 31.821 5.907 9.649 13.487 18.198 12.862 6.599	610.3
1965	11.856 55.269 23.210 4.098 20.881 55.849 42.206 35.546 63.192 55.858 84.699 56.938 28.078	779.5
1966	29.083 13.220 35.293 15.594 24.430 7.912 4.280 5.841 5.020 3.915 2.841 3.012 8.912	625.4
1967	2.829 1.894 5.197 6.780 17.846 31.750 67.796 39.891 22.220 71.825 60.824 49.385 72.662	715.6
1968	17.421 13.459 18.743 63.946 25.190 8.301 1.946 7.869 4.088 10.042 1.525 1.345 2.774	1045.2
1969	3.188 3.867 11.786 3.645 1.920 24.130 102.688 117.159 73.955 80.679 61.587 46.407 71.833	781.5
1970	27.294 23.046 11.699 4.876 4.093 8.611 4.351 2.037 1.604 5.238 7.724 5.031 5.867	772.0
1971	2.143 1.669 3.829 10.341 10.218 19.413 63.619 118.819 53.559 74.986 41.212 28.874 85.271	896.8
1972	49.127 63.686 25.560 6.383 3.530 6.278 7.580 4.379 1.932 1.918 1.948 1.555 4.176	830.1
1973	10.585 2.032 3.497 36.392 6.541 12.907 95.481 63.712 32.909 46.933 97.538 74.985 54.026	1053.7
1974	95.220 37.315 9.058 19.562 21.096 120.649 19.232 19.000 5.217 3.247 3.899 2.294 3.351	924.9
1975	2.757 11.404 6.199 14.721 4.963 24.251 100.717 81.777 85.364 58.468 93.228 122.216 79.998	1029.1
1976	39.891 31.983 21.032 32.766 4.603 3.314 2.318 5.964 5.523 6.517 21.633 4.905 2.413	932.0
1977	2.024 2.420 1.980 1.489 21.057 78.944 102.401 120.996 78.527 45.662 35.849 54.215 53.084	911.0
1978	27.087 47.443 49.919 38.389 7.967 3.172 4.845 21.927 4.827 3.012 2.325 4.512 7.406	643.1
1979	10.895 3.604 2.573 11.222 40.721 69.102 79.359 44.702 37.134 66.491 63.392 60.418 59.522	942.6
1980	54.586 37.610 22.779 19.182 31.742 9.203 5.810 3.309 5.194 23.768 9.805 3.904 15.008	863.4
1981	11.516 17.108 6.127 11.823 40.350 121.921 84.922 63.737 66.458 74.018 70.346 32.754 53.870	921.3
1982	44.359 31.987 22.981 10.288 12.462 4.244 4.650 13.723 42.085 36.028 14.218 4.884 2.931	834.0
1983	5.478 11.117 4.281 34.335 9.930 34.405 53.350 47.994 66.822 87.602 81.059 62.137 86.712	1006.7
1984	64.352 81.266 56.506 8.036 11.338 4.254 3.299 2.261 1.663 5.661 4.205 1.321 4.062	1086.0
1985	13.262 9.145 70.614 72.076 40.968 85.268 62.173 82.661 94.938 66.642 71.186 79.625 56.929	1095.4
1986	71.150 29.369 7.190 25.080 21.949 7.369 3.969 3.353 3.149 2.253 1.916 3.337 10.623	967.1
1987	7.186 2.841 4.481 6.662 30.214 38.094 81.277 65.862 94.452 137.913 82.269 107.706 75.195	1081.5
1988	28.883 10.722 13.949 53.013 35.348 22.316 4.655 2.040 1.821 1.406 1.322 11.655 35.246	
1989	17.012 8.788 2.995 22.040 20.243 36.247 120.622 77.336 113.073 108.968 76.414 97.313 105.659	
1990	27.208 48.532 37.698 47.080 29.810 21.956 8.585 3.163 2.600 2.288 1.615 1.078 1.140	
1991	1.378 1.402 1.083 0.953 1.230 31.971 129.065 70.244 95.310 120.349 93.943 71.291 81.010	
1992	15.817 23.796 21.446 38.983 24.507 5.053 12.727 10.894 4.556 3.354 6.521 2.631 1.498	
1993	1.788 1.638 6.346 4.580 13.256 75.505 95.500 98.808 68.713 84.951 98.099 89.320 100.751	
	37.480 27.198 17.505 6.437 6.524 4.721 16.040 36.160 3.493 2.151 1.365 1.075 9.800	
	2.185 1.010 0.857 7.011 4.032 1.264 32.612 139.812 64.255 74.459 48.841 52.712 44.132	
	21.752 10.430 52.768 72.002 40.742 4.248 3.636 6.669 3.872 3.712 2.030 1.554 2.367	
	1.617 1.985 7.247 14.051 29.453 129.271 86.806 92.811 92.671 69.730 54.829 87.731 48.576	
	43.588 28.801 22.552 7.686 50.527 10.699 4.899 3.046 2.281 1.892 3.957 1.635 4.492	
	2.677 1.633 34.214 33.505 9.969 74.378 46.450 58.085 86.418 55.805 84.171 93.908 96.172	
	77.838 67.400 12.323 7.563 7.630 8.707 17.534 6.983 4.296 3.647 2.981 5.149 4.739	
	11.454 6.379 9.333 27.711 22.170 67.883 77.916 74.659 81.967 80.783 117.390 78.045 38.827	
	16.166 13.599 30.837 19.688 21.786 10.220 3.593 2.035 2.074 1.379 10.497 5.702 11.652	
	22.580 6.858 3.966 2.441 4.623 4.807 36.693 106.532 111.023 106.577 99.445 103.016 76.187	
	21.687 24.408 14.738 8.031 6.363 11.080 11.237 9.158 4.627 2.817 2.016 2.794 20.588	
	12.812 6.774 10.869 12.032 55.683 75.955 94.676 115.370 82.643 127.002 113.237 107.836 102.826	
	43.614 51.269 22.203 10.856 5.425 16.267 9.477 28.800 10.872 6.061 2.986 2.206 2.913	
	3.179 3.179 2.910 6.016 10.530 62.364 48.712 82.579 87.219 57.084 59.901 75.652 799.9	
	27.084 23.510 26.361 50.086 25.922 6.612 4.245 3.034 2.324 2.084 3.364 7.817 2.934	
	14.058 14.710 7.879 8.574 15.284 10.726 46.820 113.737 174.459 109.823 94.330 98.119 51.616	
	28.391 16.564 27.226 28.763 7.466 7.225 4.751 10.168 4.685 4.717 9.054 3.246 5.418	
	19.159 5.388 3.513 17.176 27.224 95.807 83.326 75.781 68.988 103.534 115.880 72.748 56.229	
	69.657 38.311 62.053 18.669 18.059 15.544 14.953 9.660 6.237 4.381 3.087 1.915 2.048	
	1.484 1.428 1.316 4.127 20.555 65.068 94.901 119.396 100.380 72.393 82.865 114.843 100.915	
	87.860 45.293 43.822 33.834 15.057 10.638 11.872 7.954 11.449 9.591 8.182 12.045 2.834	
	2.749 2.422 23.801 3.785 8.214 18.625 57.913 194.522 90.419 110.133 105.815 82.028 85.145	
	50.076 46.906 41.861 17.471 13.391 17.670 21.913 5.823 16.114 9.877 2.479 2.158 1.948	
	1.852 1.876 1.706 1.674 27.404 82.564 110.255 95.118 58.840 74.891 123.026 93.623 86.193	
	60.427 22.002 15.878 19.354 41.006 13.593 8.125 14.817 6.819 13.707 41.301 32.642 9.780	
	5.321 7.276 5.619 3.578 45.705 78.667 108.735 47.233 106.176 132.626 96.397 95.923 81.000	
	63.461 29.031 37.747 20.039 33.353 10.150 10.932 16.892 22.239 27.988 39.597 25.028 9.911	
	9.556 4.575 2.765 2.458 5.255 63.840 140.428 130.618 49.333 89.337 68.996 72.635 109.209	
	51.079 68.991 83.852 16.289 9.903 8.074 7.695 5.347 6.985 6.725 4.900 10.053 13.736	
	15.376 16.730 15.151 7.335 31.348 72.248 76.368 96.320 95.283 52.634 68.074 60.515 66.044	
	68.939 46.476 31.236 14.969 36.373 45.070 54.181 8.490 5.888 5.323 4.035 4.525 5.325	
	2.761 2.672 3.402 3.352 9.496 32.200 79.756 110.273 106.204 112.624 121.462 86.833 79.617	

Meðalrennsli [Gl/2vikur]. Fjöldi ára: 32

	[Gl/ári]
44.257 34.196 30.075 24.209 20.337 14.273 10.368 9.259 6.994 7.223 7.632 5.768 7.155	
8.158 7.056 9.193 12.723 19.665 53.423 82.539 89.412 80.415 84.310 82.400 77.047 72.164	900.3





Rennslisröð: Q146 Hrafnkela; Vaðbrekkufoss

Árið	[Gl/2vikur]														[Gl/ári]
1969	2.942	2.188	3.030	4.780	1.470	1.110	0.938	1.711	1.022	2.458	15.014	2.246	1.912		
	2.155	3.860	1.208	1.743	21.881	27.147	30.810	24.684	8.389	10.196	7.498	5.604	4.971	191.0	
1970	5.842	11.973	7.376	5.726	2.175	1.416	1.820	7.918	2.620	1.869	1.394	2.990	4.032		
	4.556	2.709	4.714	5.069	17.876	21.963	25.301	12.077	9.194	8.369	4.751	3.238	3.426	180.4	
1971	5.044	3.626	4.006	4.671	5.712	2.929	3.115	2.762	4.070	7.537	3.728	2.910	8.539		
	5.744	6.815	2.989	5.487	17.374	34.941	15.281	16.434	13.717	9.398	5.356	3.467	3.255	198.9	
1972	2.598	3.713	3.581	2.893	4.638	3.311	3.938	4.917	7.976	11.949	8.011	4.544	3.149		
	3.255	4.560	3.561	11.847	5.871	11.963	18.735	13.706	15.446	8.330	3.098	4.647	4.165	174.4	
1973	7.046	4.934	3.771	2.492	4.116	2.308	1.611	1.272	0.840	0.930	0.525	0.448	2.141		
	6.373	4.165	28.978	22.783	10.880	18.533	10.709	7.002	4.504	4.461	2.937	3.111	6.952	163.8	
1974	11.346	5.111	3.502	8.248	5.200	2.665	2.100	1.932	1.903	1.630	1.388	1.695	2.898		
	1.725	1.271	1.770	2.605	11.215	14.471	24.534	13.348	10.630	3.830	3.202	2.882	2.011	143.1	
1975	1.802	2.021	4.855	8.529	4.598	2.784	1.623	1.294	1.103	0.805	0.672	7.607	22.644		
	20.271	9.363	3.923	17.041	11.580	17.382	35.953	15.102	7.536	4.412	2.876	1.805	1.693	209.3	
1976	1.079	1.362	1.842	10.753	9.028	9.637	6.149	2.652	1.764	1.688	1.420	1.372	1.529		
	1.717	1.433	1.089	0.815	0.974	14.535	42.769	15.513	7.409	4.395	1.972	1.883	1.446	146.2	
1977	1.760	1.489	1.497	6.758	3.307	1.599	2.308	2.966	1.710	1.602	2.159	1.296	1.089		
	1.052	0.994	2.421	3.191	9.161	32.096	28.045	23.965	10.550	7.499	11.007	3.792	3.854	167.2	
1978	3.208	3.566	3.151	2.541	2.989	1.252	16.416	12.248	1.717	1.484	1.386	1.197	2.109		
	0.954	0.747	0.613	2.850	1.637	1.042	12.210	46.692	14.357	6.555	3.231	3.154	3.183	150.5	
1979	4.585	3.074	8.295	7.207	5.529	2.086	1.636	2.592	2.101	2.179	1.323	1.042	2.386		
	1.467	1.669	1.634	4.585	12.151	39.320	12.984	14.288	9.054	4.241	4.500	3.586	3.302	156.8	
1980	3.213	4.784	3.673	1.966	6.945	2.441	1.475	1.008	0.874	0.850	1.698	1.578	1.397		
	1.162	1.043	3.622	9.334	2.581	24.699	8.247	8.294	8.661	5.753	5.203	3.181	4.305	118.0	
1981	5.423	12.884	3.524	1.666	1.458	1.344	3.027	2.035	1.101	0.773	0.856	0.985	1.871		
	1.534	1.101	1.130	10.977	7.056	23.885	22.323	15.852	9.162	6.421	3.912	3.133	4.496	147.9	
1982	3.073	2.837	7.509	4.098	6.216	6.921	2.020	1.717	1.354	1.169	5.117	2.683	1.923		
	4.036	1.336	0.890	0.696	1.201	2.019	11.177	42.734	29.825	8.471	5.723	4.398	5.522	164.7	
1983	3.314	5.582	3.702	3.182	2.687	2.277	2.076	1.836	1.730	1.780	1.491	1.340	4.436		
	3.065	1.458	2.334	5.293	19.570	23.128	24.717	13.840	5.661	4.920	3.561	3.099	2.501	148.6	
1984	2.434	5.275	4.110	2.997	1.916	6.594	3.943	7.215	2.147	2.634	1.609	1.426	2.042		
	2.913	1.061	1.930	3.660	2.996	21.186	12.522	22.886	12.579	10.302	7.352	5.874	10.445	160.0	
1985	6.847	5.407	5.604	6.831	2.875	1.870	1.420	1.025	0.759	0.607	0.756	1.326	0.782		
	1.916	1.732	1.434	3.444	5.770	6.779	19.118	35.562	43.503	13.130	8.566	3.986	2.751	183.8	
1986	1.922	1.773	2.308	1.838	1.102	1.182	0.758	1.960	1.095	1.701	2.601	1.211	1.279		
	7.031	1.631	1.919	12.178	9.882	29.169	20.892	14.501	10.293	8.496	7.051	4.405	2.838	151.0	
1987	6.578	6.465	9.259	4.109	6.133	4.323	3.721	2.062	1.524	1.056	0.968	0.919	1.080		
	0.815	0.762	0.789	0.845	14.472	23.249	29.039	19.987	3.958	2.918	5.065	4.350	9.892	164.3	
	Meðalrennsli [Gl/2vikur]. Fjöldi ára: 19														[Gl/ári]
	4.213	4.635	4.452	4.804	4.110	3.055	3.163	3.217	1.969	2.353	2.743	2.043	3.539		
	3.776	2.511	3.524	6.550	9.691	20.395	21.335	19.814	12.338	6.952	5.098	3.663	4.264	164.2	

## Rennslisröð: Q164 Jökulsá á Dal; Kálfseyrar

Árið	[Gl/2vikur]														[Gl/ári]		
1986	160.333	101.219	88.102	55.772	34.050	28.427	25.055	21.688	18.488	16.592	15.120	13.648	12.010				3233.1
	12.527	8.986	11.535	28.460	49.809	120.813	99.921	146.440	256.174	423.965	611.885	507.342	364.695	364.695			
1987	266.716	111.966	191.834	85.095	56.912	42.130	37.889	34.009	21.521	17.370	15.637	14.083	13.390				4114.2
	10.457	8.986	7.954	7.911	50.553	127.527	127.362	353.290	412.731	417.313	466.907	615.255	599.443	599.443			
1988	391.910	229.012	114.896	87.178	51.158	42.466	35.079	27.589	24.106	20.819	17.237	14.690	12.526				3445.5
	10.454	8.427	7.760	7.742	8.347	28.641	89.797	294.972	152.703	393.551	525.140	461.204	388.108	388.108			
1989	228.526	131.976	144.089	63.520	40.511	34.499	39.341	19.421	17.198	15.851	13.563	10.801	7.979				3595.3
	7.504	7.504	7.504	8.444	59.400	153.410	185.033	249.608	162.363	283.910	617.241	610.416	475.716	475.716			
1990	241.659	114.610	61.534	45.768	58.925	31.820	27.085	23.046	22.114	19.008	19.008	22.379	16.329				4201.2
	10.801	8.470	8.470	9.246	69.430	109.073	165.439	81.156	406.166	809.569	673.920	648.862	497.317	497.317			
1991	373.679	104.146	64.696	44.081	49.914	26.167	24.744	23.165	22.261	21.254	19.610	17.714	17.022				3784.2
	13.131	10.283	8.470	9.202	14.687	112.957	295.489	468.806	279.419	547.257	385.517	420.336	410.227	410.227			
1992	132.260	162.596	236.131	129.374	72.906	49.800	31.191	24.452	21.426	19.870	17.886	15.812	13.649				2593.4
	11.666	10.109	10.369	10.713	47.630	109.998	116.553	144.566	225.765	171.330	242.697	264.729	299.894	299.894			
1993	336.788	215.567	134.127	74.633	73.077	61.961	57.695	27.907	19.614	15.293	13.958	13.085	12.311				3410.4
	11.365	10.496	9.631	8.771	28.191	75.603	112.913	133.531	174.031	403.814	492.388	485.366	408.276	408.276			
Meðalrennsli [Gl/2vikur]. Fjöldi ára: 8														[Gl/ári]			
266.484	146.387	129.426	73.178	54.682	39.659	34.760	25.160	20.841	18.257	16.502	15.276	13.152					3547.2
10.988	9.158	8.962	11.311	41.006	104.753	149.063	234.046	258.669	431.339	501.962	501.689	430.459					

Rennslisröð: Q205 Kelduá, Fljótisdal; Kiðafellstunga

Árið	[Gl/2vikur]													[Gl/ári]
1977	11.032	8.419	6.521	34.534	14.413	3.602	12.574	10.821	3.352	2.383	6.336	1.563	1.102	
	1.610	1.093	3.366	3.270	6.604	50.027	72.955	99.690	53.397	66.780	51.798	15.631	20.021	562.9
1978	8.297	14.770	6.729	3.534	4.674	4.102	12.576	36.469	3.921	1.799	0.679	0.431	6.237	
	2.727	0.967	0.459	4.559	3.138	1.098	12.797	103.024	77.925	50.535	27.647	23.042	11.994	424.1
1979	12.565	5.671	44.830	73.816	27.993	4.283	2.831	5.319	2.349	6.358	1.719	0.996	4.875	
	3.426	3.970	4.226	5.828	9.075	59.372	63.261	114.194	71.944	48.271	28.727	27.112	12.194	645.2
1980	10.792	17.149	13.919	4.308	85.394	7.011	3.255	1.489	0.472	0.542	1.515	0.803	4.574	
	2.586	1.923	18.007	13.109	5.086	30.427	25.696	37.041	68.738	42.320	23.854	16.116	15.522	451.6
1981	24.130	33.248	4.836	2.050	2.188	4.223	5.898	2.730	3.042	3.549	3.668	7.533	9.597	
	7.865	4.953	4.260	9.347	10.898	31.424	56.692	85.995	78.399	54.025	28.374	11.592	11.344	501.9
1982	7.998	7.289	30.255	12.429	17.073	7.865	4.464	2.844	6.989	3.113	10.810	5.177	5.397	
	14.240	3.497	1.936	1.709	1.798	1.721	9.959	59.409	99.783	64.559	37.963	18.115	10.787	447.2
1983	4.668	10.840	6.313	3.181	2.571	3.995	8.666	5.912	2.859	1.420	2.069	4.462	14.032	
	6.979	3.279	4.577	5.143	19.569	31.804	74.277	91.317	57.421	36.107	13.872	7.510	5.025	427.9
1984	4.585	21.917	8.714	3.837	2.721	13.012	7.770	18.679	7.186	5.224	2.234	2.184	3.412	
	12.243	4.194	2.474	2.416	3.142	28.403	29.210	73.146	71.935	55.217	27.708	18.385	23.541	453.5
1985	14.013	8.809	10.733	28.470	4.536	3.573	1.811	1.870	1.105	0.962	0.746	1.192	1.114	
	3.126	5.286	3.935	4.429	6.198	4.598	17.638	60.040	109.849	76.195	56.381	43.538	12.606	482.8
1986	4.404	2.738	13.461	15.370	5.291	3.679	1.932	7.756	5.175	2.459	2.593	1.686	2.564	
	7.393	5.175	2.788	5.609	11.001	31.887	62.328	70.320	68.040	74.717	45.920	15.132	7.926	477.3
1987	36.790	21.789	32.487	2.826	5.501	4.639	7.790	3.739	2.286	2.640	2.084	1.267	1.536	
	1.092	1.092	1.071	1.044	7.900	29.825	52.569	105.373	32.236	15.834	18.681	24.640	25.818	442.5
1988	26.982	9.494	21.889	18.322	7.566	5.511	6.755	5.799	13.420	8.054	9.933	9.260	3.862	
	3.292	0.833	7.792	4.332	4.667	8.324	19.994	93.692	55.709	83.453	41.722	23.275	25.075	519.0
1989	12.699	23.162	19.627	6.142	5.825	11.581	11.851	3.921	6.329	6.178	4.145	2.895	1.984	
	1.602	1.421	1.524	1.967	8.829	33.188	71.239	84.335	30.699	39.147	24.409	11.514	15.071	441.3
1990	14.988	5.015	6.636	13.379	25.816	4.283	3.218	7.212	4.307	9.715	22.844	20.620	5.765	
	3.025	3.680	4.627	2.172	15.728	32.167	66.184	35.691	92.267	49.300	18.637	9.938	6.279	483.5
1991	4.839	11.634	21.477	10.295	25.866	5.088	4.344	13.024	12.287	14.566	30.957	18.195	6.976	
	5.597	2.377	1.341	1.280	2.476	25.231	99.170	67.505	17.599	18.334	12.768	7.713	41.187	482.1
1992	27.276	49.923	22.203	4.908	3.677	3.989	5.068	3.162	5.095	4.306	2.323	4.877	3.932	
	6.132	9.474	10.513	5.903	11.581	30.387	39.831	65.586	87.177	46.257	56.939	32.386	28.995	571.9
1993	13.576	11.879	8.051	3.609	26.632	35.033	38.707	4.662	3.004	2.426	2.002	2.762	2.784	
	1.413	1.068	0.999	1.104	3.368	10.566	28.566	52.107	85.363	97.900	71.788	22.507	25.369	557.2

Meðalrennsli [Gl/2vikur]. Fjöldi ára: 17

[Gl/2vikur]													[Gl/ári]
14.096	15.514	16.393	14.177	15.749	7.381	8.206	7.965	4.893	4.453	6.274	5.053	4.691	
4.962	3.193	4.347	4.307	7.709	25.909	47.198	76.380	68.146	54.056	34.540	19.303	17.574	492.5

Rennslisröð: Q206 Fellsá, Fljótsdal; Sturluflöt

Árið	[Gl/2vikur]													[Gl/ári]
1977	5.740	3.250	3.044	16.106	6.531	1.320	5.096	4.998	1.083	0.750	3.795	0.621	0.334	
	0.581	0.426	2.785	1.591	5.388	23.122	33.099	38.870	23.713	28.572	23.119	6.743	6.959	247.6
1978	5.383	8.644	4.306	2.004	3.440	1.858	9.758	18.795	1.206	0.558	0.397	0.277	2.100	
	0.543	0.359	0.292	2.161	0.796	0.257	7.135	34.665	30.257	23.508	14.175	10.324	5.496	188.7
1979	7.657	2.635	14.634	18.436	6.569	1.152	0.664	2.624	0.735	2.335	0.608	0.397	3.700	
	1.472	1.570	2.238	3.172	5.553	23.019	23.439	36.374	27.231	21.851	15.607	11.784	5.356	240.8
1980	4.121	7.010	5.401	1.051	15.981	0.748	0.447	0.281	0.117	0.116	0.480	0.211	2.088	
	1.118	0.765	8.476	5.558	2.917	10.693	8.512	13.693	30.776	19.742	12.303	6.171	5.706	164.5
1988	6.904	2.123	8.989	6.516	1.400	1.492	1.441	1.448	4.938	1.815	1.006	2.638	0.166	
	0.891	0.061	4.914	0.517	1.117	3.384	7.547	58.796	29.989	49.881	19.601	12.087	13.016	242.7
1989	7.647	19.116	11.179	5.714	6.754	9.127	9.255	2.560	2.474	1.770	1.096	0.800	0.633	
	0.488	0.375	0.858	3.075	4.089	14.722	32.034	37.996	13.740	18.198	8.500	3.599	6.175	222.0
1990	7.384	1.889	3.524	7.695	14.578	2.292	1.455	3.571	1.312	5.777	11.291	9.354	2.627	
	1.077	2.204	1.759	0.874	8.809	14.159	28.758	15.987	44.832	19.812	7.516	3.422	1.601	223.6
1991	1.512	6.449	13.357	4.614	15.584	2.681	3.273	6.611	8.400	7.011	13.354	7.848	2.797	
	1.970	0.654	0.341	0.628	1.671	13.438	47.597	25.391	6.613	6.017	4.617	1.713	21.397	225.5
1992	14.699	24.056	7.027	0.700	0.556	0.827	1.312	0.413	3.517	2.912	0.780	2.146	1.342	
	2.389	4.037	3.819	1.568	5.865	13.382	16.761	26.197	40.728	18.834	24.261	12.944	9.879	241.0
1993	3.430	4.049	2.768	1.229	8.539	13.189	19.326	1.751	0.701	0.497	0.427	1.324	1.728	
	0.763	0.498	0.509	0.650	3.526	7.508	14.083	25.074	38.083	46.407	27.768	8.250	10.695	242.8

Rennslisröð: Q221 Jökulsá í Fljótsdal; Eyjabakkafoss

Árið	[Gl/2vikur]													[Gl/ári]		
1990	47.952	17.542	8.990	16.006	22.831	5.242	3.955	3.394	2.922	5.311	9.096	5.380	3.356			833.6
1991	2.910	2.705	2.185	1.560	5.456	42.553	84.690	34.483	102.919	134.328	93.597	94.954	79.264	4.760		796.2
	3.494	2.669	1.967	1.484	2.088	26.403	102.143	127.034	43.711	92.588	64.749	70.364	91.158	2.086		
1992	22.835	48.464	69.320	12.458	8.514	6.164	4.960	4.027	3.234	2.630	2.084	2.287	2.086			619.6
	2.625	4.368	3.156	2.553	7.191	33.452	55.020	72.768	72.860	35.318	46.214	42.641	52.354	3.204		
1993	57.426	36.187	22.150	9.281	26.854	30.317	29.811	5.140	4.657	3.895	3.058	2.926	3.204			794.9
	2.252	1.824	1.638	1.315	1.507	4.339	38.394	60.051	75.329	97.545	113.973	83.632	78.224			
Meðalrennsli [Gl/2vikur]. Fjöldi ára: 4														[Gl/ári]		
	46.737	30.663	30.078	11.897	19.465	11.489	10.619	4.181	3.444	4.236	5.447	3.970	3.352			761.1
	2.820	2.892	2.236	1.728	4.061	26.687	70.062	73.584	73.705	89.945	79.633	72.898	75.250			

### Appendix 3. Flood frequency analysis of the record from Jökulsá á

Dal, vhm110"

Mælistaður  
*Gauging station*  
Hjarðarhagi

Vatnsfall  
*River*  
Jökulsá á Dal

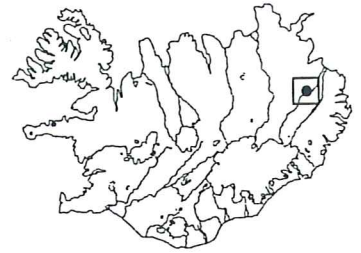

Reiknuð og mæld hæstu flóð árána 1964-1993  
*Calculated and measured maximum floods*

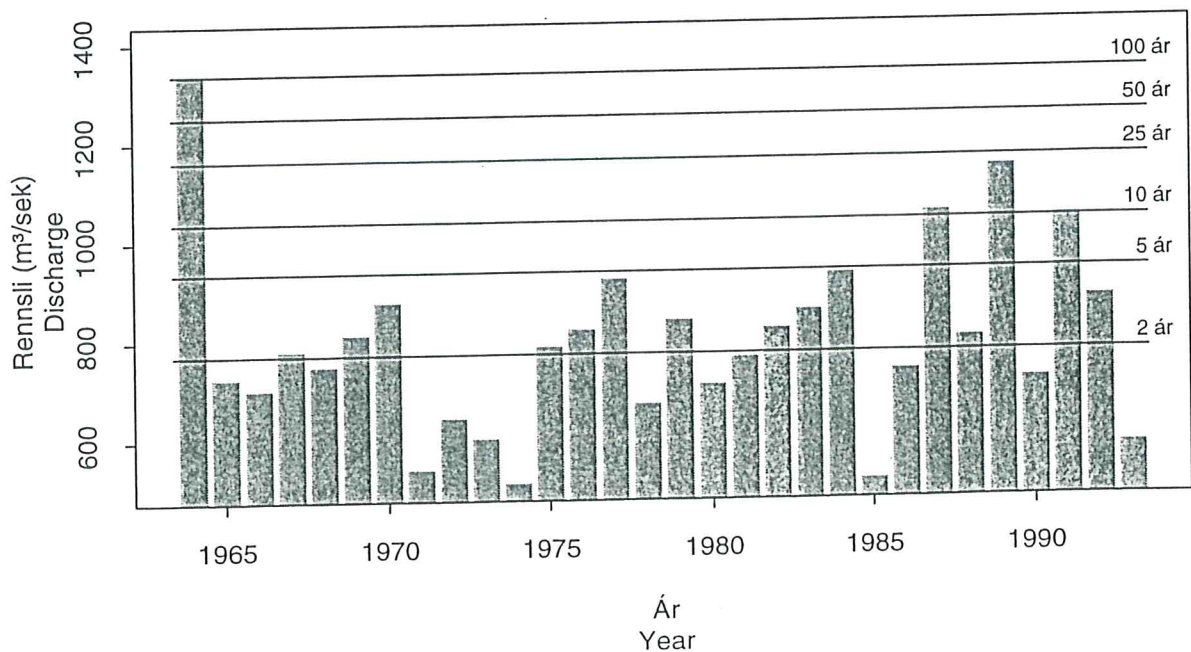
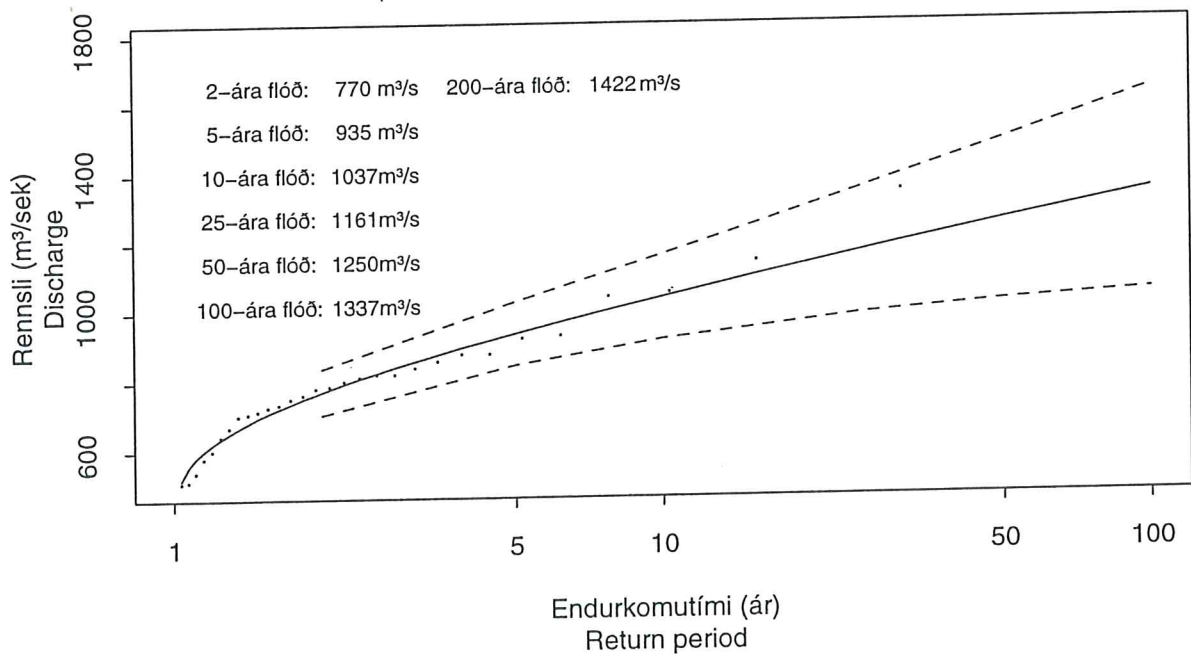

# Vatnshæðarmælir 110

Vatnshæðarmælingar í Jökulsá á Dal hófust 1. september 1950, en þá var settur upp kvarði við Hjarðarhaga, en rekstur hans var mjög stopull, og verður kvarðatímabilið því ekki notað í þessari úrvinnslu. Síriti var svo settur upp þann 11. maí 1963 og hefur nákvæmni mælinga verið góð síðan, nema hvað sandur hefur oft truflað mælingar. Ísatruflanir hafa verið langvinnar, en tiltölulega auðvelt er að vinna úr þeim, þar sem rennslisbreytingar eru fremur hægar yfir vetrartímann. Hæsti álestur á síritann var 427 cm þann 10. október 1964.

## Flóð Jökulsár

Jökulsá á Dal er fyrst og fremst jökulá, þó hún hafi auðvitað nokkur dragaréinkenni. Vatnasvið Jöklu er 3323.0 m<sup>2</sup> en þar af eru 1434 m<sup>2</sup> jökull (eða 43%). Flóð Jökulsár á Dal eru ýmist leysingaflóð snemmsumars (maí - júní) eða jökulleysingaflóð síðsumars (júlí - ágúst), og eru þau álíka algeng. Haustflóð eru hins vegar mun sjaldgæfari í Jöklu, en í öðrum ám á Austurlandi. Brúarjökull þekur stóran hluta vatnasviðs árinnar og hleypur hann fram, en á árunum eftir framhlaup hans má búast við mun meiri jökulleysingu, en í venjulegu ári. Brúarjökull hljóp síðast frá 16. október 1963 og eitt ár fram. Mesta mælt rennsli Jökulsár á Dal við Hjarðarhaga er frá 10. október 1964, en dagana þar í kring urðu miklir hitar og haustrigningar á Austurlandi og varð flóðið fremur af þeim ástæðum, en að það tengdist beint framhlaupi Brúarjökuls. Hæsta rennslismæling á lykli er frá 18. júlí 1977 og reyndist rennslið vera 638 m<sup>3</sup>/s við vatnshæð 338 cm.

Tegund vatnsfalls  
*Type of river*  
**J+D**

Meðalrennsli m<sup>3</sup>/sek  
*Mean discharge*  
**145.0**

Líkindadreifing notuð  
*Probability distribution used*  
**Lognormal**

Vatnasvið km<sup>2</sup>  
*Drainage area*  
**3323.0**

Mesta mælt rennsli m<sup>3</sup>/sek  
*Highest measured discharge*  
**1340, 10/10/1964**

Fylgni  
*Goodness of fit*  
**Chi-square  $\chi^2 = 4.53$**   
**Standard error = 36.19**

Tilheyrir aðalvatnsfalli  
*Belongs to main river basin*  
**Jökulsá á Dal**

Lengd raðar, ár  
*Length of series*  
**30**

## Skarvegin langtíma meðaldagsgildi ásamt dæmigerðu ári 1980

*Long term smoothed daily averages and a typical year*

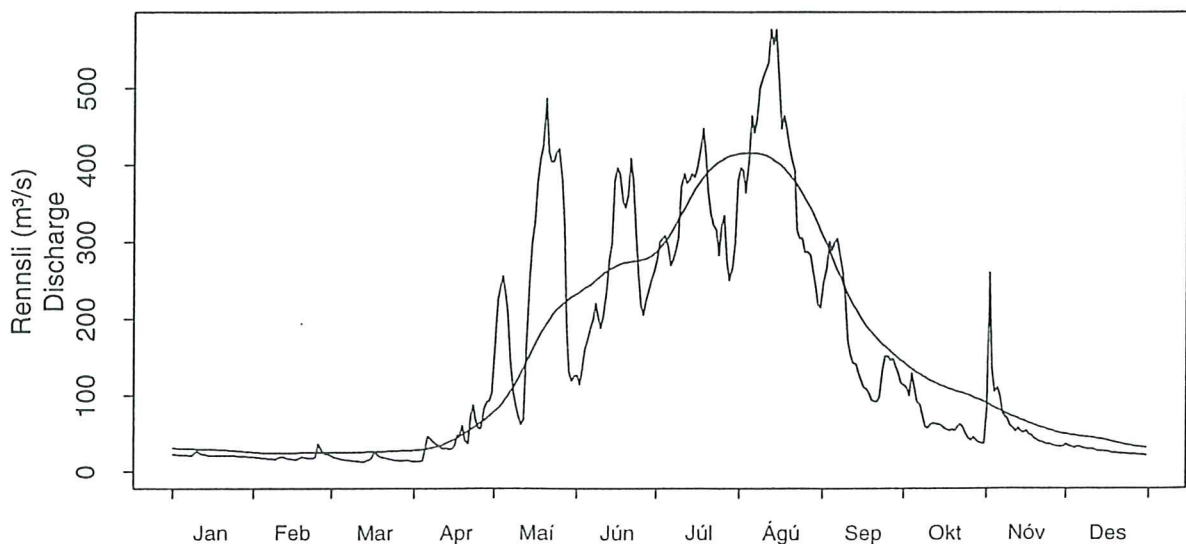



**Appendix 4. Flood frequency analysis of the record from Jökulsá í  
Fljótsdal, vhm109"**



Mælistaður  
*Gauging station*  
**Hóll**

Vatnsfall  
*River*  
**Jökulsá í Fljótsdal**

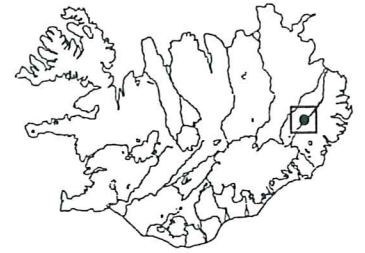

Reiknuð og mæld hæstu flóð áráanna 1963-1993  
*Calculated and measured maximum floods*

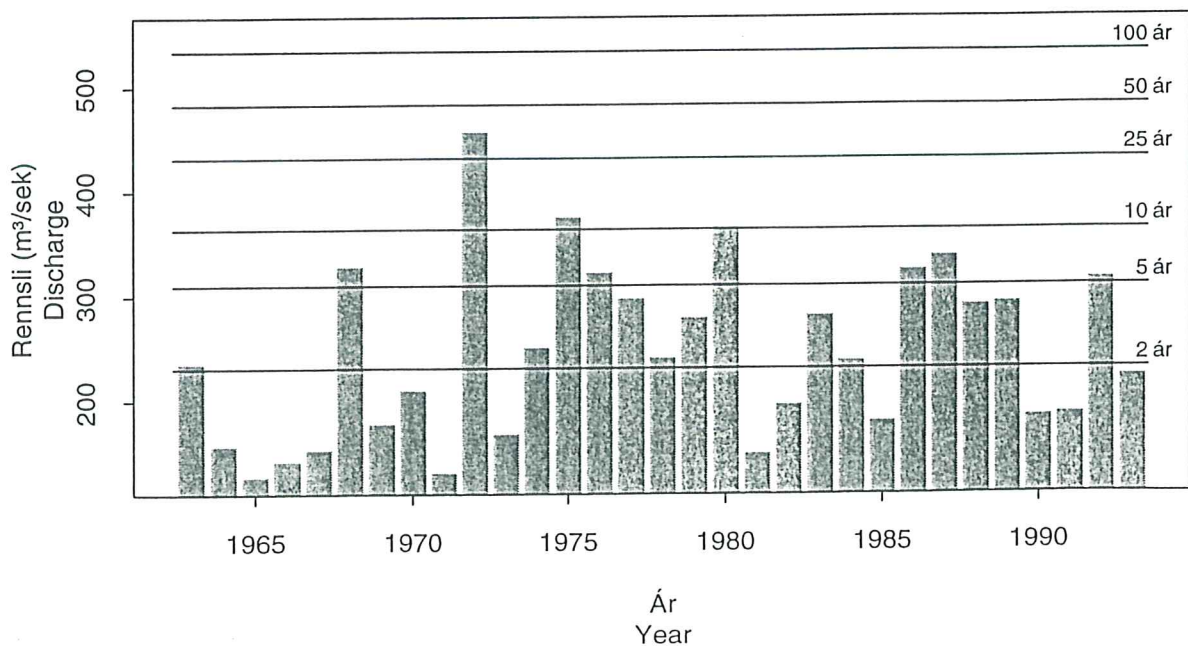
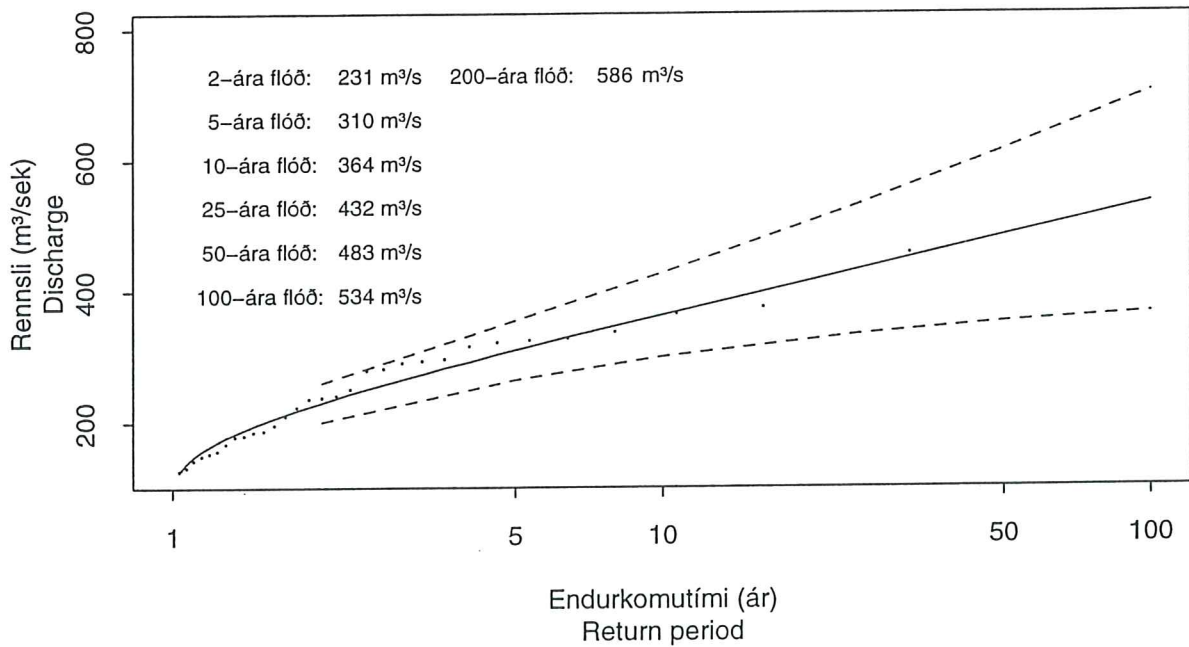

# Vatnshæðarmælir 109

Vatnshæðarmælingar í Jökulsá í Fljótsdal hófust 6. september 1962, en þá var settur upp síriti við Klyfahyl hjá Hóli. Annar síriti, vhm 234, er í Jökulsá í Fljótsdal við Eyjabakkafoss, en hann var settur upp 9. september 1985. Nákvæmni mælinga hefur verið ágæt. Ísatruflanir hafa verið langvinnar, en tiltölulega auðvelt er að vinna úr þeim, þar sem rennslisbreytingar eru afar hæggar yfir vetrartímann. Hæsti álestur á síritann var 412 cm þann 26. desember 1972, en þá varð þrepahlaup í ánni.

## Flóð Jökulsár

Jökulsá í Fljótsdal er blanda dragár og jökulár, en lindarþáttur árinna er mjög lítill eins og sést á langtímaferlinum á myndinni hér fyrir neðan. Af vatnasviði árinna þekur jökull 113 km<sup>2</sup> (eða 20%). Flóð Jökulsár í Fljótsdal eru þrenns konar, u.þ.b. þriðjungur þeirra er leysingaflóð að vori (maí - júní), annar þriðjungur eru jökulleysingaflóð á sumrin (júlí) og þriðjungur flóðanna eru haust- og vetrarflóð (október - desember), en þau eru einmitt mjög algeng í austfirskum ám. Þetta mynstur sést vel á ferlinum fyrir árið 1980, en þar eru einmitt þrjár toppar, sem skera sig úr á þessum tímabilum. Í Jökulsá í Fljótsdal koma einnig jökulhlaup úr Háöldulóni, en þau eru þó ekki alltaf stærri en stærstu leysingaflóð. Stærsta flóð í ánni var eins og áður segir þrepahlaup þann 26. desember 1972. Hæsta rennslismæling á lykli var gerð 13. júní 1989 og mældist rennslid 248 m<sup>3</sup>/s við vatnshæð 355 cm.

Tegund vatnsfalls  
*Type of river*  
**D+J**

Meðalrennslí m<sup>3</sup>/sek  
*Mean discharge*  
**28.6**

Líkindadreifing notuð  
*Probability distribution used*  
**Lognormal**

Vatnasvið km<sup>2</sup>  
*Drainage area*  
**556.5**

Mesta mælt rennslí m<sup>3</sup>/sek  
*Highest measured discharge*  
**457, 26/12/1972**

Fylgni  
*Goodness of fit*  
**Chi-square  $\chi^2 = 6.26$**   
**Standard error = 13.69**

Tilheyrir aðalvatnsfalli  
*Belongs to main river basin*  
**Lagarfljót**

Lengd raðar, ár  
*Length of series*  
**31**

Skarvegin langtíma meðaldagsgildi ásamt dæmigerðu ári 1980  
*Long term smoothed daily averages and a typical year*

