

FERNANDO SOR

12

STUDIES

FOR GUITAR

Op. 60

THE GUITAR SCHOOL - ICELAND

www.classical-guitar-school.com

STUDY 1

Moderato

STUDY 2

Allegro

STUDY 3

Andante

STUDY 4

Andante con moto

STUDY 5

Andantino

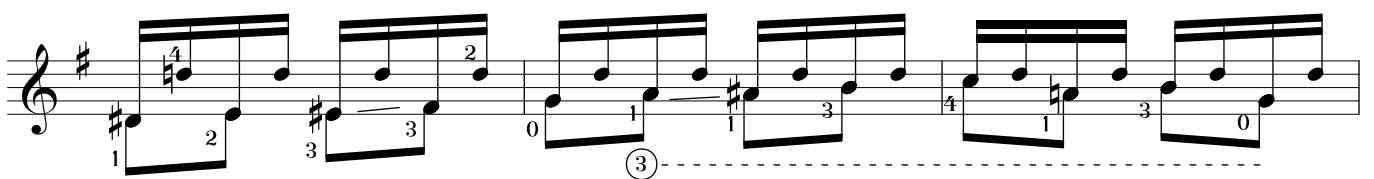
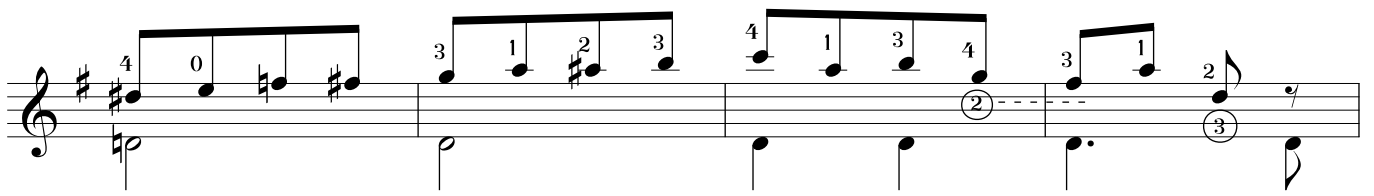
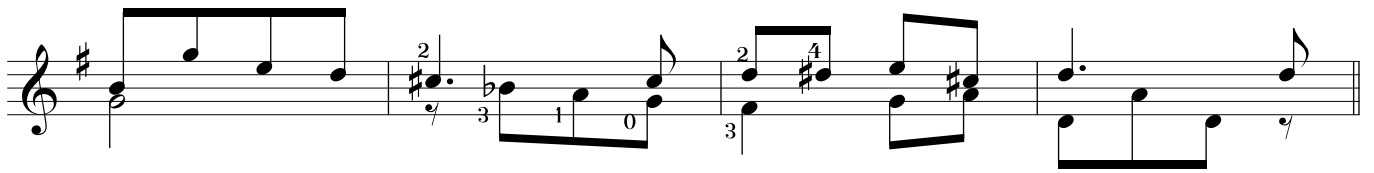
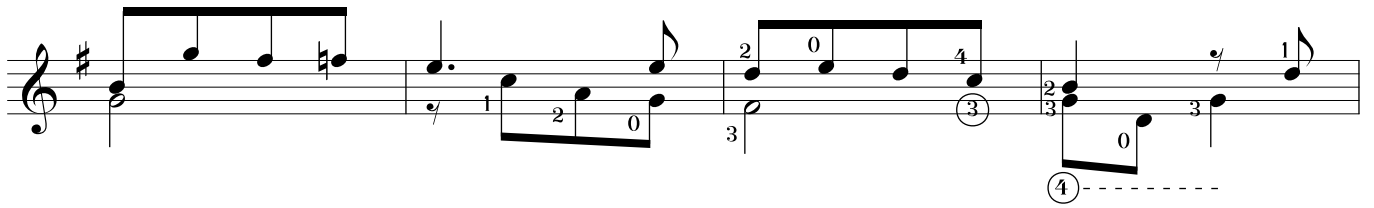
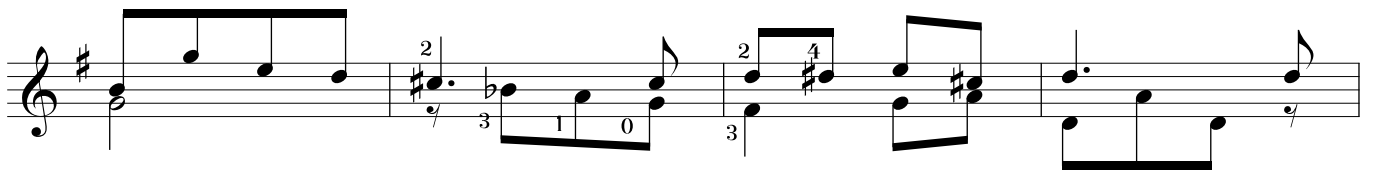
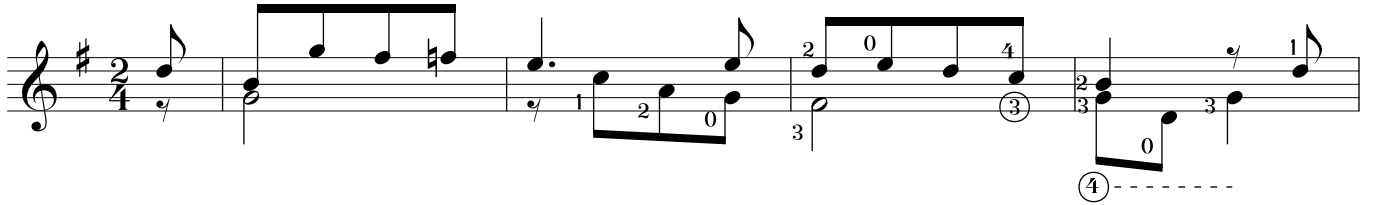

STUDY 6

Giocoso

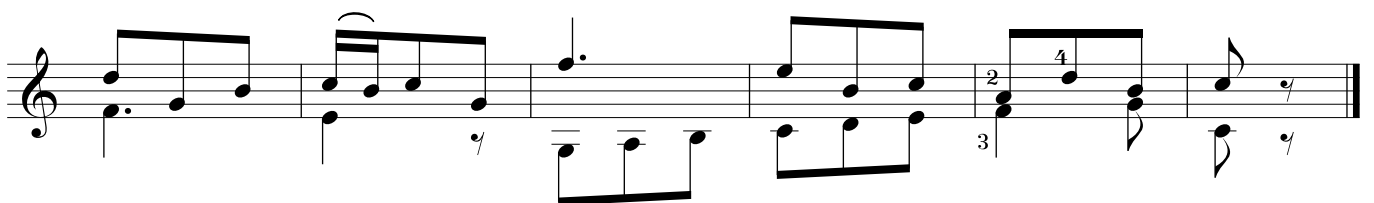
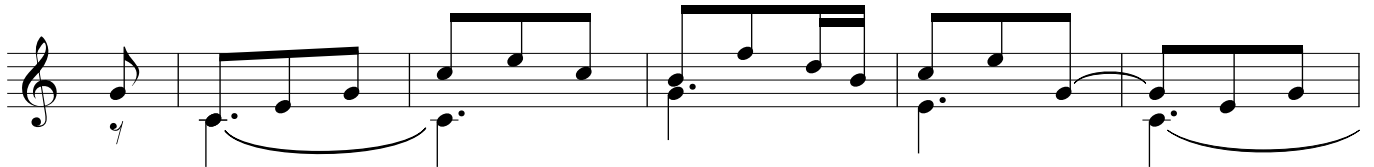
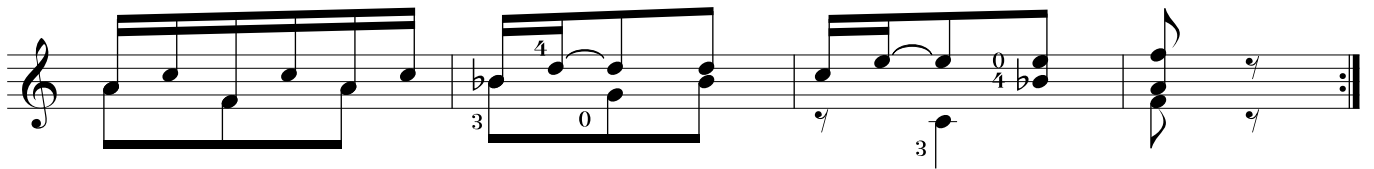
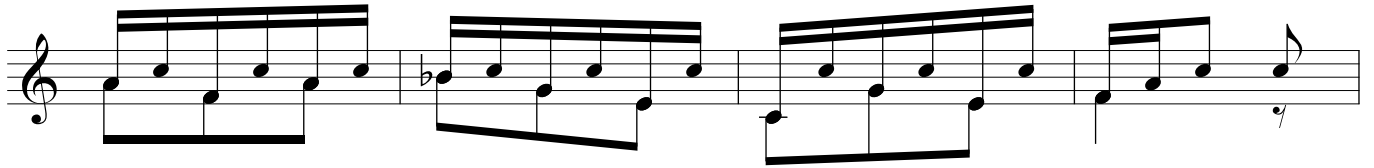
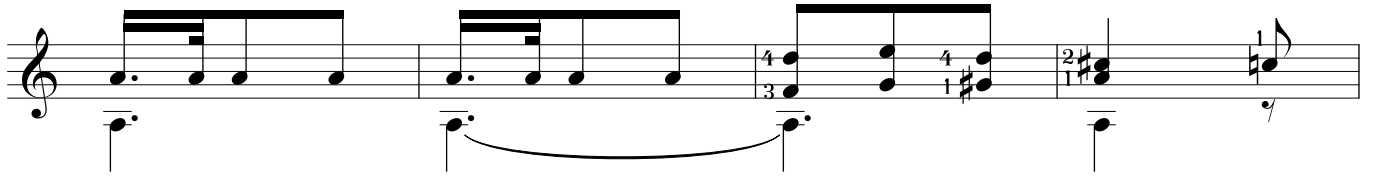

STUDY 7

Allegretto

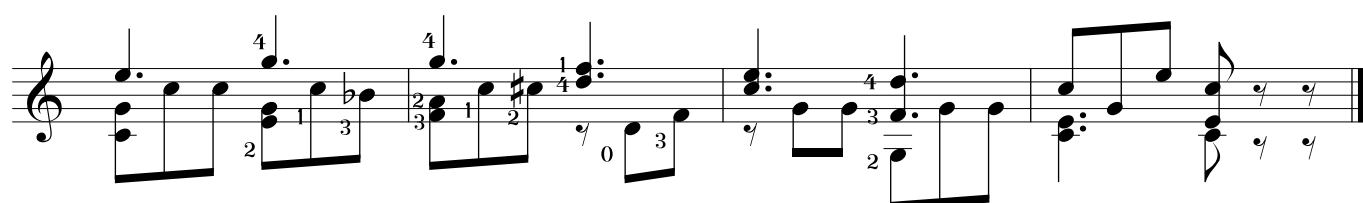
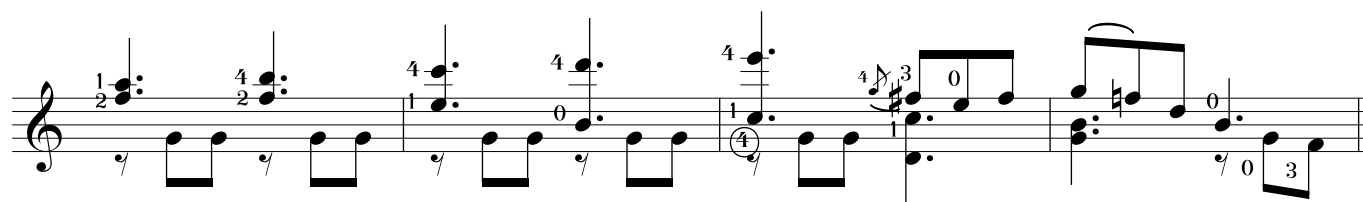
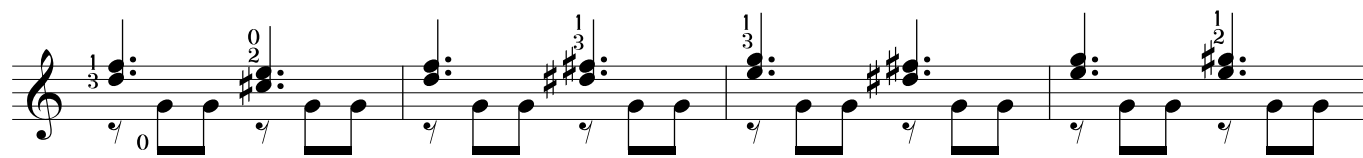

STUDY 8

Allegro non troppo

STUDY 9

Allegro moderato

STUDY 10

Allegro moderato

3 a m 2 a m 3 a m 0 a m 3 4 3

p p i p i p i p i 1

3 4 3 3 3 0 4 2 0

1 1 1 2 3 1

3 2 3 3 4 3

4 2 3 2 4 3

1 1 0 0 1 1 p m i p

3 3 3 4 2 3 3

3 3 3 0 1 2 2 3 a m 3

1 1 1 2 2 3 1 2 p p

3 a m 2 a m 3 a m a m 3 4 3

p p i p i p i p i 1

3 4 3 3 3 0 4 2 0

1 1 1 1 2 3 1

4

3 2 3 4 3

p p i p i p i 1

3 4 4 4 3 2

1 1 3 4 1 1 2

3 4

3 4 3 3 4 2

1 2 2 1 2 2 0 1

p i p

i m a i m a

p p p i p p i p

2 1 2 2

STUDY 11

Allegretto

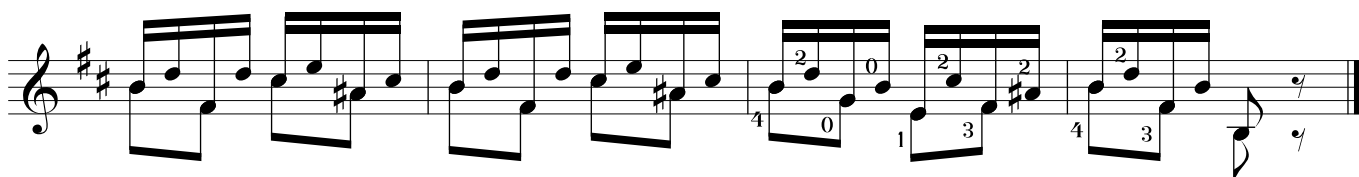
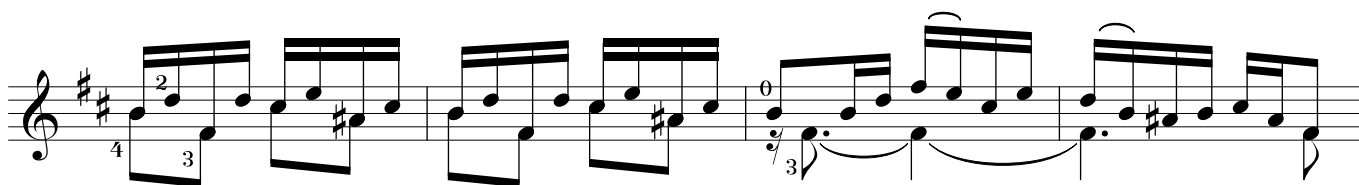
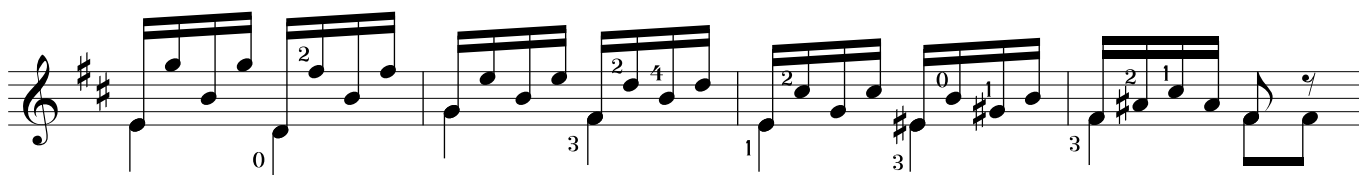
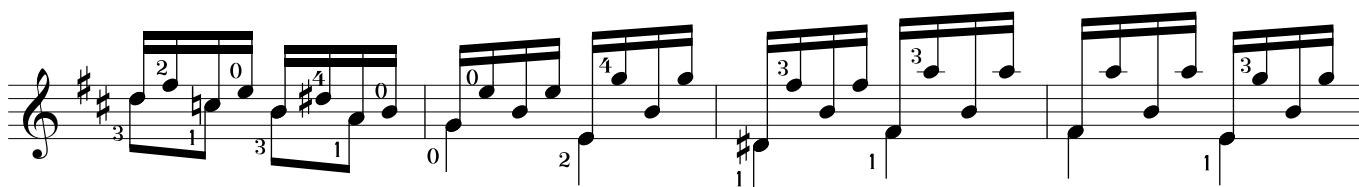
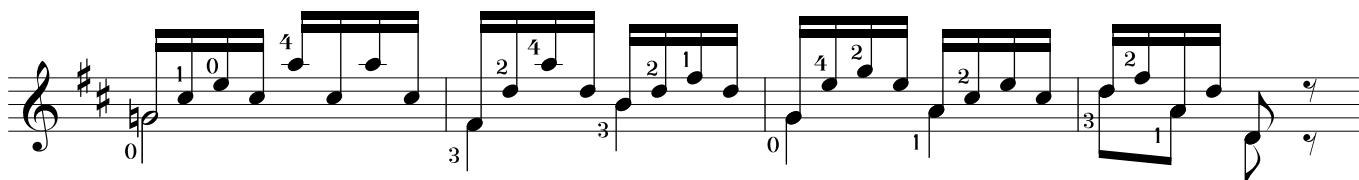
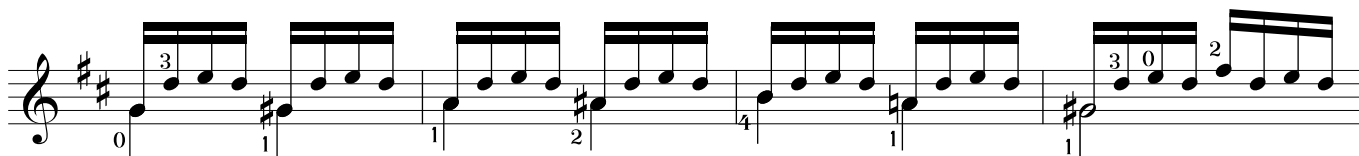

STUDY 12

Andantino

